The Times
LOS ANGELES
"Shall we, and we, and we, and we?"
...DAY MORNING, VOL. — XL. JULY 8, 1921.
GREATER SOUTHERN CALIFORNIA

PRESIDENT URGES DELAY ON SOLDIER BONUS

Phantom Pirate Ship Seen

...OW RAKISH CRAFT REFUSES TO ANSWER SIGNALS, RUNS AWAY

[EXCLUSIVE DISPATCH.]

...SHINGTON, July 7.—Theories that piratical marauders are at ... the traffic lanes off the Atlantic Coast reached a new high level ... Government wireless stations are sending broadcast to vessels at ... warning to be on the lookout for a "low, rakish, suspicious-looking ... sailed by Capt. Giles of the Munson liner Munalbro, Thursday night.

...UNBOAT AT TAMPICO.

...ship to Guard Americans.

Coincident with the sending out of this warning government agencies worked with renewed vigor on their investigation into the mysterious disappearance within the past few months of more than a score of merchant vessels along the coast.

According to the official report of Capt. Giles, which reached Washington tonight, his vessel was about 300 miles due east of Philadelphia when a "low rakish suspicious looking craft, apparently very swift," approached the Munalbro with only its running lights showing.

REFUSED TO ANSWER.

The vessel, according to Capt. Giles, refused to answer any signals and after almost completely circling the Munalbro sped away into the darkness. The location of the Munalbro at the time the strange craft was sighted was given at 39 degrees, 55 minutes north and 70 degrees 35 minutes west.

On leaving the Munalbro the "phantom ship" steered a course almost due east.

E. T. Chamberlain, commissioner of navigation for the Department of Commerce, tonight declared that the report of Capt. Giles was the most substantive evidence yet offered of the suspected operations of sea marauders off the Atlantic Coast, and has given fresh impetus to the investigation of the disappearance of the crew of the schooner Carol Deering and the more than a score of other ships that have disappeared without leaving a trace. The Weather Bureau holds that these ships foundered in storms.

Commissioner Chambers declared that it was impossible that a seaman like Capt. Giles would "go off on a cock and bull story" and added that the bureau places every credence in his report.

OFFICIALS APPREHENSIVE.

Officials of this bureau became gravely apprehensive this afternoon when a report reached Washington that Munson Line officials had been trying unsuccessfully for three days to get into wireless communication with the steamer Callao which is en route to New York from Buenos Aires with seventy passengers.

Inquiry at the Shipping Board, however, developed the fact that the Callao is not due to arrive in New York until next Saturday evening or Sunday morning and that no misgiving is felt over the inability to get in touch with her by wireless.

Certain officials of the Department of Commerce are deadly serious in their belief that the "one guess is good as another" pirate theory advanced by Secretary Hoover, to explain the disappearance of the many vessels along the coast within the past few months, is the correct one.

It became known today that the department, despite the ridicule of other governmental agencies, has never let up in the investigation that other than natural hazards are responsible and that every clue is being run down.

NEW EVIDENCE.

Lawrence Ritchey, one of the

(Continued on Second Page.)

...ACH SEX MATTERS, PLEA.

...th Director Wants Schools to Take up Plan; Causes Tempest.

[BY A. P. NIGHT WIRE.]

...INNEAPOLIS (Iowa) July 7.—An international congress of education ... to be held in 1923 was advocated this afternoon by Dr. Augustus O. ... of Augusta, Me., in submitting a report of the foreign relations ... to the National Education Association at its convention here.

...among illiterate foreigners, he said, showed that in a like period the original 1000 will be multiplied at least 100 times.

The ratio, therefore, will be, he said, fifty men and women descended from educated parents to 100,000 individuals begotten by ignorant parents.

SHIRK RESPONSIBILITY.

This condition, Mr. Ricker said, is premeditated, college graduates shirking the responsibility of children. Mr. Ricker's statements created somewhat of a minor tempest at the meeting.

He urged that if sex matters be taught openly in the schools, "it must be placed on the same footing as other sciences." Mr. Ricker declared.

During the discussion that followed, Judge Ben Lindsey of Denver, raised the question whether the teaching of sex matters would not increase immorality. This contention was strenuously denied by Mr. Ricker, who cited figures to disprove it.

At tomorrow morning's session the committee on nominations and the committee on resolutions will make their reports. The nominating committee's recommendation

(Continued on Second Page.)

LATE NEWS BRIEFLY TOLD.

FORTY-SIX NEAR DEATH.

BRISTOL (W. Va.) July 7.—Forty-six persons were critically ill here tonight with ptomaine poisoning caused by food eaten at a picnic which they attended here today. Most of those made ill were children.

BURGLARS LOOT TOTALS $3000.

Burglars entered the home of Mrs. C. J. Heyler at 2235 Western avenue late last night and stole furs and other articles valued at $3000, according to a report to the University Police Station by Officers Hill and Fowler.

INCENDIARY PLANT IN CHURCH.

An incendiary plant was discovered in the Church of the Redeemer at Thirty-sixth and Vermont late last night, according to a report to the University police. Rags soaked with kerosene had been thrown about the floor together with several boxes of matches.

FIRE IN ASYLUM; PATIENTS SAFE.

TALMAGE (Cal.) July 8.—Fire in the main wards in the main building of the Mendocino State Hospital for the Insane here early today was brought under control at 3 a.m. without injury to any patients. Nine hundred patients were in the hospital, practically all of them asleep when the fire was discovered. It was said the damage was small.

'PHONE HOLD-UP MAN BUSY.

The telephone hold-up man who has been operating for the last week nearly every night, late last night appeared at the cigar store of Maurice Cappeloreto, 408 West Eighth. Cappeloreto was called to the telephone at 411 West Eighth street, across the street from his store, and while he was gone his cash register was looted of $100.

DRUNK DRIVING AUTO CHARGE.

Hugo Miller, who gave his address as 1045 Ingraham street, was arrested late last night at the corner of West Adams and Western avenue, where, it is said, his automobile crashed into the rear end of another machine parked at the curb, injuring an unknown woman. Miller was locked up at the University Police Station on a charge of driving an automobile while drunk.

LANE ESTATE VALUED AT $10,000.

SAN FRANCISCO, July 7.—The estate of the late Franklin K. Lane, former Secretary of the Interior, will not total more than about $10,000, according to a petition filed in the Superior Court today asking letters of administration. Mr. Lane left no will, the petition cited, and his estate consists of some eighteen acres of farm land in Contra Costa county, California, and a few shares of stock in a mercantile company.

BOYS KILLED; DOG ESCAPES.

CLINTON (Iowa) July 7.—With a dog they had planned to drown in the Mississippi River standing guard over them, the bodies of two boys, Carl Waldorf and Frank Hayden, were found on the river bank today following an electrical storm. They had been killed by lightning.

FRESNO BANDITS ARRESTED.

FRESNO, July 7.—George F. Tuter, 25 years old, and John Yell, 23 years old, ex-convicts who stole $3000 worth of diamonds from the Tomaya Jewelry store here this morning, were captured below Formosa, sixteen miles from Bakersfield. The men had stopped in a saloon to quench their thirst. Both claimed they would have given the arresting officers a battle in the saloon had they not negligently left their weapons in the automobile. They were returned to Fresno late tonight. The loot and stolen automobile were recovered.

AGED WOMAN SEEKS DEATH.

Homeless and despondent, an aged woman who told the police her name is Mrs. Will Smith, was found early this morning by Sergt. Williamson and Officers Farrant, Evans and Moran of the University Police Station, lying in a vacant lot in the vicinity of Ninety-first street. She told the officers she had swallowed three poison tablets. She also said she had a son in Boyle Heights. A note she had prepared read: "Notify W. E. Lower, 3474 Eagle street. In a notebook in her possession was the address: "Mrs. Bert Witte, 134 West Ninety-first street." At the Receiving Hospital it was said her chances for recovery were small.

RAIN BREAKS HEAT WAVE.

Storm Drives Down Thermometer 15 Degrees in Ten Minutes.

[BY A. P. NIGHT WIRE.]

CHICAGO, July 7.—Cooling rain, accompanied by heavy peals of thunder and much lightning, nipped Chicago's longest heat wave late today, sending the thermometer down twenty-four degrees. The fastest mercury drop was fifteen degrees in ten minutes, and tonight 71 was registered against the day's maximum of 95. Since June 15 the thermometer had never, until tonight, registered less than 78 deg. The excess in temperature had totaled more than 2000 degrees.

ELEVEN ARE KILLED.

The last few days, however, have been the most severe, eleven deaths and scores of prostrations being attributed to the heat the last twenty-four hours. Yesterday and today street thermometers registered well over 100 degrees.

Last night parks were thrown open to thousands suffering from the heat. Several big concerns dismissed their employees early today, declaring that it was too hot for them to work.

The cooling rain was not confined to Chicago, reports telling of temperature drops in other localities. From Milwaukee came word that the four-week heat period that had sweltered Wisconsin was being broken by the heavy downpour. Some storm damage was reported.

CALIFORNIA COOLER.

[BY A. P. NIGHT WIRE.]

SAN FRANCISCO, July 7.—Official weather reports show today to have been generally cooler throughout the entire State of California in comparison with yesterday, and E. A. Beals, head of the San Francisco weather office, predicted that from now on the temperature would be more moderate.

In San Francisco today the temperature rose to 90, compared with 96 yesterday. From other California cities the following official observations were received by the local Weather Bureau: Eureka, 62; Fresno, 110; Los Angeles, 80; Needles, 116; Point Reyes, 75; Red Bluff, 106; Sacramento, 106; San Diego, 68; San Jose, 100; San Luis Obispo, 88.

NO BREAK IN SPELL.

[BY A. P. NIGHT WIRE.]

DES MOINES (Iowa) July 7.—During the entire thirty days since June 7 there has been scarcely a break in the supernormal temperatures, according to compilation of figures from the local Weather Bureau. During the past ten days the maximum daily reading here has averaged a fraction above 91.

BAKERSFIELD SWELTERS.

[BY A. P. NIGHT WIRE.]

BAKERSFIELD, July 7.—The maximum temperature here today was 110 degrees, one degree higher than yesterday. The past week has been the hottest during the present summer season. A residence was destroyed here yesterday by fire believed to have started from spontaneous combustion in a clothes closet.

EATS FIRECRACKER; DIES.

[BY A. P. NIGHT WIRE.]

SAN FRANCISCO, July 7.—Mistaking a bright colored firecracker for candy two-year-old Frank Romero was poisoned and died here yesterday. The child, according to the police, found a penny and purchased the firecracker, which he ate.

WIFE IS HELD FOR MURDER OF HUSBAND

Mrs. Julia Johnston is Lodged in County Jail--Whisky Leads to Beach Tragedy.

Facing a charge of murder, Mrs. Julia Lee Johnston, aged 25, who is asserted to have shot and killed her husband, Thomas P. Johnston, a block from their home at Roosevelt and Weston avenues, in Los Cerritos, last night, was lodged in the county jail early this morning by Deputy Sheriffs Couts and Bell and Detective Sergeant Stelzreide.

The shooting, according to Chief McLendon of Long Beach, followed an argument between Johnston and his wife in which Mrs. Johnston is said to have accused her husband of bootlegging.

Johnston was in his automobile, a closed car, when he was shot, according to Chief McLendon. Mrs. Johnston is said to have fired two shots, one of the bullets striking the car door and the other going through the glass of the coupe and piercing Johnston's heart. He died almost instantly.

E. F. Howard, a real estate man of 136 East First street, Long Beach, was an eyewitness of the shooting.

The Johnstons, who had lived nearly all their lives in Long Beach, according to the police, had moved to Los Cerritos about six months ago. Since that time, Mrs. Johnston, in a statement to Chief McLendon, said her husband had caused dissension in their home through his association with questionable characters. She said her reason for shooting him was that she had "stood for his way of living as long as she could."

The tragedy last night came after Johnston had made two trips to his home with friends. Mrs. Johnston told the deputies that her husband had come home about 2 o'clock in the afternoon with a number of friends and a quantity of liquor. At that time she said she pleaded with him to remain home, but he had refused.

THREATENED SUICIDE.

She then threatened to commit suicide, she told the police. She said her husband had replied that he did not care if she did or not. When he left with his friends she fired a shot intending to frighten him, but he did not return to see if she had shot herself.

About 5 o'clock he returned again in the company of Mr. Howard, she declared, and took some of the liquor which he had brought to the house earlier in the afternoon. With this in his arms he went to his auto, parked about a block away from the house. Mrs. Johnston said she followed him, walking beside Mr. Howard. With Mr. Howard still standing on the sidewalk, Mr. and Mrs. Johnston then began the argument which led to the death of the husband.

FIRES INTO AUTO.

Mrs. Johnston asserted she again asked her husband to remain at home. He refused, she said, and called her several harsh names. Then it was she pulled the gun from the folds of her dress and fired into the automobile.

According to Deputy Sheriff Bell, Mr. Howard made a similar statement regarding the shooting. He said he had walked with Mrs. Johnston to the automobile, following Johnston, and that the husband and wife had engaged in a heated controversy.

In the car beside the body of Johnston Chief McLendon said they found twelve bottles of bonded whisky and an automatic gun. Both Mrs. Johnston and Howard declared that Johnston had not made any attempt to use the automatic, the deputies declared.

Mr. Johnston was 44 years of age. According to the Long Beach police, he was a barber before moving to Los Cerritos and was in poor health. The couple have one daughter, Jewell, 5 years old.

Ray Benjamin to Resign Place as State Chairman.

[BY A. P. NIGHT WIRE.]

SAN FRANCISCO, July 7.—Raymond Benjamin, San Francisco attorney, stated tonight that he plans to resign within the next three months as Republican regional director, and as California Republican State chairman, to devote his entire time to law practice.

Mr. Benjamin stated that a further reason for his wanting to resign his political positions was "that my health will not stand the strain."

"Just as soon as I can help put across some of the men who worked hard for our political success, and see that they receive the appointments they deserve, I am going to get completely out of the political games," he declared.

THIRTEEN PRISONERS ESCAPE.

[BY A. P. NIGHT WIRE.]

MEXICO CITY, July 7.—Dispatches from Monterey today report that thirteen prisoners escaped from the penitentiary there by boring under the walls.

HARDING BREAKS PRECEDENT, DINES WITH SENATORS AT CAPITOL, WIELDS BIG STICK

BY ROBERT B. ARMSTRONG.
[EXCLUSIVE DISPATCH.]

WASHINGTON, July 7.—President Harding today broke precedents and appeared unexpectedly at the Capitol to urge Senators to delay the bonus for soldiers' legislation. For the first time in history a President of the United States lunched informally in the Senate restaurant with his old associates in the upper house of Congress. He came without warning in the most informal way.

Clad in a light-colored palm beach suit and accompanied only by his secretary, George Christian, and Senator Frelinghuysen of New Jersey, he motored to the Capitol in one of the White House cars as casually as a business man might visit some of the operations of his concern.

LOSES NO TIME.

The President lost no time in stating the reasons for his visit. He urged that a majority of the Senate vote to send the bonus bill back to the Senate Finance Committee for additional study and redrafting to be held there until after the House and Senate had enacted into law a revision of the internal revenue taxes.

Then, he told the Senators such legislation for the benefit of the soldiers as seemed best could be devised intelligently with the knowledge of what money was to be realized from the revised taxes and how best the bonus could be paid.

Lunching with the President were Senator Warren, chairman of the Appropriation Committee; Senator Moses of New Hampshire, Senator Spencer of Missouri, Senator Frelinghuysen of New Jersey, Senator McNary of Oregon and Senator Lodge of Massachusetts, leader of the Senate.

BIG STICK WIELDED.

This decisive action of the President, following the letter written by Secretary of the Treasury Mellon to Senator Frelinghuysen showing that the Treasury was in no position to forecast or estimate receipts from taxes and could but vaguely estimate the cost of the proposed bonus, electrified the Senate and the House. It was the big stick of the executive wielded in a new and gracious way, but it was the big stick nevertheless. In the days of Roosevelt all the legislative branches of the government had to come to the White House and sometimes the big stick was brandished rather brutally above the heads of the Senators and leaders of the House.

LIKE SOCIAL CALL.

Today it was like a social call or a college graduate back to greet his friends and former classmates. The purpose was there and there was no mistake about it, but the Senators rather liked the promptness and common-sense way in which the President grasped the serious situation of this particular crisis in legislation and took the leadership which devolves in crisis of peace or war on the Chief Executive. There was no bluster or command but serious suggestion, advice and counsel in the wise and sensible way of meeting a situation. President Harding did not want the cart to come before the horse and said so in the most businesslike and pleasant-mannered method possible.

ARRIVES UNHERALDED.

The President arrived at the Capitol about 1 o'clock unheralded and unannounced. Some of the employees on the Senate entrance door recognized him and there was some attenuated and spasmodic handclapping in the corridors, before he was hidden from sight behind the doors of the room reserved exclusively for Senators for luncheon.

Instantly the word passed through the underground corridors of the big building that all precedents had been smashed and that for the first time the President of the United States was eating a frugal noonday meal beneath the dome. Guess what the stalwart six-foot President of the United States ate for his midday repast? An artichoke, a honeydew melon and a glass of ice tea. Other Senators came in while he was eating and joined the group. Wadsworth of New York, Edge of New Jersey, Knox of Pennsylvania and McCumber of North Dakota. Wadsworth insisted on paying for the entire fourteen at the table, including the President, and footed the bill.

UNUSUAL COMMOTION.

In the meantime the arrival of the President had caused unusual commotion among the Senate employees whose duty it is to arrange

(Continued on Second Page.)

SIXTY-YEAR-OLD BEARD IS SHORN.

Texas Near Centenarian Celebrates Visit of Kid Brother, Age 91.

[BY A. P. NIGHT WIRE.]

HOUSTON (Tex.) July 7.—Lansing Grant, 93, celebrating a visit of his "kid" brother, H. J. Grant of California, 91, whom he had not seen for sixty years, had a barber cut off the beard that had taken Lansing three score years to acquire. When last seen, the "boys" were headed toward Main street in search of a photographer.

LEADERS FOR IRISH PEACE STAY AWAY FROM DUBLIN

De Valera's Stand May Balk Plans to Bring About Understanding; Old Military Charges Revived.

[BY CABLE AND ASSOCIATED PRESS.]

DUBLIN, July 7.—Neither Gen. Smuts, South African Premier, nor Sir James Craig, Ulster Premier, is expected here for the conference in which Eamonn De Valera and other Irish leaders will participate tomorrow. Though nothing has transpired regarding the negotiations, Mr. De Valera is known to maintain the Republican principle, his attitude being that he was elected with a Republican mandate, which only the Irish people can vary.

It is declared that if really large proposals were made, he would submit them for the determination of the Irish people. It is considered improbable that Mr. De Valera or his colleagues will go to London in response to Premier Lloyd George's invitation, unless the basis of the proposed conference there is improved.

KEEP UP OLD WAR.

The Irish Bulletin tonight contradicts statements in the London press alleging a cessation of reprisals and an easing of the government pressure since Lloyd George's letter. The Bulletin says regular warfare has continued without abatement, as well as aggression against Irish noncombatants, and adds: "Other forms of military terror are in full blast."

The Bulletin prints a list which includes fourteen murders, fourteen persons wounded and ten properties destroyed between June 24 and July 6.

Mr. De Valera in his conference with Earl Midleton, is said to have objected to the form of the proposed London conference and it is considered very probable that he may have asked for Gen. Smuts as chairman.

HOPES STAY HIGH.

[BY CABLE AND ASSOCIATED PRESS.]

LONDON, July 7.—The Irish peace movement on the surface made no further progress today, but hopes remain high, mainly because Gen. Smuts, Premier of South Africa, is taking such an active part in the negotiations with an evident purpose to translate into practical politics the King's message and exhortation for forebearance at the opening of the Ulster Parliament.

The King's evident and serious interest in bringing about peace is also a strong factor in the situation. His proffer of Buckingham Palace for the meetings of the proposed conference points toward a repetition of the peace effort of 1914, when the home rule conference assembled in the palace.

IRISH TRUST SMUTS.

It is believed that if an independent chairman were appointed to the conference now contemplated, such as Gen. Smuts, who is trusted by the Irish people, there would be

(Continued on Second Page.)

NAVY BLIMP DESTROYED; FOUR HURT.

Gas Bag Explodes While Starting Flight and Passengers Leap to Safety.

[BY A. P. NIGHT WIRE.]

WASHINGTON, July 7. — The naval blimp C-3 exploded at the naval air station at Hampton Roads today, burning and injuring the four persons who were aboard, according to reports to the Navy Department. None of the injured was seriously hurt, according to the reports, two were painfully burned.

The big gas bag had just been released for a photographic flight and was rising slowly at about seventy-five feet when the explosion occurred. Those aboard jumped with parachutes. The blimp was destroyed.

The explosion was caused by the carrying away of the rip pin of the balloon, the vibration setting fire to the craft.

CABLE SAYS CARUSO GETS ALONG NICELY.

[EXCLUSIVE DISPATCH.]

NEW YORK, July 7.—Edward Ziegler, assistant general manager of the Metropolitan Operahouse, today received a cable from Mr. Gatti-Casazza, dated yesterday from Milan, regarding the condition of Enrico Caruso, the singer. The cablegram reads:

"I visited Caruso myself three days ago. His convalescence is more than normal. His strength is recovering daily. I have no fears for his future condition. He will sing surely this coming season. Regards."

ACCUSED ON DEATHBED.

Kaber Suspected Wife of Murder Attempt, Policeman Testifies.

[BY A. P. NIGHT WIRE.]

CLEVELAND, July 7.—Testimony tending to show that Daniel F. Kaber, for whose murder his widow, Eva Catherine Kaber, is on trial, suspected her of having planned his assassination, was introduced today by the State through two witnesses. "My wife ordered this done! My wife ordered this done! My God, my wife ordered this done!"

These exclamations were uttered by Mr. Kaber to Police Lieutenant L. B. Miller of Lakewood soon after Mr. Kaber had been stabbed, according to the lieutenant's testimony.

"My God, doctor, my wife must have done this," Dr. W. J. Quigley, who was called to attend the wounded man, said Mr. Kaber exclaimed.

WOMAN'S TESTIMONY.

Mrs. Bertha Miethke, grandmother of the little Patricia whom the Kabers had adopted, testified that Mrs. Kaber said to her:

"I hate Dan Kaber and am going to get rid of him within six months."

Dr. Quigley and Dr. Alfred Maschke said they had treated Mr. Kaber and made examinations of him several months before his death. They asserted he was suffering from neuritis and secondary anaemia.

Based on a hypothetical question asserting that an analysis of Mr. Kaber's internal organs disclosed the presence of arsenic in quantity "sufficient to kill four men," both physicians said they would diagnose the cause of the anaemia and neuritis as arsenical poisoning.

Attorney W. J. Corrigan, on cross-examination, sought to establish that the poison might have been absorbed from powders sprinkled over the organs by the undertakers. Dr. Quigley maintained that the poison could not have been absorbed in this manner in such an amount as claimed by the State.

SPOOKS APPEAR.

Mysteries of the spirit world were discussed today in the trial.

Mrs. Mary J. Wade, who claims to be a medium, capable of communicating with spirits, told on the witness stand of visits by Mrs. Kaber to her home to obtain advice.

"I want you to try to get rid of Dan Kaber for me," Mrs. Wade said Mrs. Kaber told her on the last visit.

"How?" Mrs. Wade said she asked Mrs. Kaber.

"I want you to kill him—any way to get rid of him. The man I love has no money, only brains, and Mr.

(Continued on Second Page.)

BRIAND HIT BY STORM.

Political Eruption for Premier.

Efforts to Bolster Up Bank of China Bring Matters to Head in Senate.

Powerful Opposition to Head of Government May Bring on Vote.

[BY CABLE—EXCLUSIVE DISPATCH.]

PARIS, July 7.—The violent political storm which has been breaking around the ears of the Briand ministry for severs' days as a result of the government's disapproval of a plan to bolster up the tottering Industrial Bank of China, thereby protecting French prestige in the Orient, was regarded as a trifle calmer tonight following Premier Briand's appearance before a joint meeting of the senate Foreign Affairs and Finance committees.

This conference served as a prelude to the coming battle in the Chamber of Deputies, on which the fate of the ministry hangs.

It was admitted that Premier Briand is still in considerable danger in the Chamber, where Minister of Finance Doumer will be called on to reply to a pointed interpellation which is likely to result in Briand demanding a vote of confidence. With the opposition led by such redoubtable enemies as are to be found in the Clemenceau and Tardieu group, and the right wing supporters of Poincare, the outcome cannot be predicted.

ACCEPTS ALL BLAME.

At the meeting at which Premier Briand spoke, seventy-two Senators met at the Luxembourg palace with former President Poincare presiding for a three and one-half hour session. They heard Premier Briand accept full responsibility for the activities of Philipe Berthelot, general secretary of the Foreign Office, in his efforts to save the bank. The Premier said he believed Berthelot had acted wisely and justly. The storm which has placed Briand in danger of overthrow centered mainly about Berthelot, whose power is equivalent to that of minister, and whose brother is president of the Industrial Bank of China.

The Premier did not explain the government's position in not supporting the institution when a crash was imminent, though it was inferred that Berthelot acted in his individual capacity with the full knowledge of the ministry.

Premier Briand told interrogators he preferred that a full explanation of the government's position come from Minister Doumer, who is now ill, though he said there was still hope of averting a complete crash, which, if allowed to come, would bring the final amount of the deficit to 500,000,000 francs.

MAY ADJOURN CHAMBER.

Friends of the Premier pointed out that if it is seen that a vote of confidence is not probable, it is the Premier's privilege to declare the Chamber automatically adjourned, as the legal limit of the session is six months. There is considerable hope in the Briand camp, however, that the strength of its enemies will dwindle before the actual interpellating begins, and it is possible that Minister Doumer's indisposition may postpone activities another twenty-four hours.

Premier Briand also intervened in favor of M. Barthou, Minister of Liberated Regions, asking further credits for the maintenance of troops in Syria, Cilicia and the region north of Syria, which now are the center of negotiations with the Turks. He explained that it is the government's intention to give up the Cilician territory, whose port is Alexandretta, to the Turks under certain advantageous conditions. If credits are refused, he said, the parleys would break down.

As to the Upper Silesian situation, Briand said conditions were most satisfactory, and it was possible that the Supreme Council would be able to meet at the end of July, possibly Paris, when the report of the inter-Allied commission at Oppeln would be available.

M. Loucheur reported in a brief speech the result of negotiations with Germany which will bring about the payment of obligations more in goods and less in actual cash, because of difficulties attending the latter method. A plan was adopted by which owners of destroyed homes and industries will be able to order goods to fill their needs directly through the Franco-German control commissions in Paris and Berlin.

SHIPPING BOARD JOB GOES TO A. S. FREY.

TO BE IN SUPREME CHARGE OF SHIP OPERATION; OFFICIAL ANNOUNCEMENT SOON.

[EXCLUSIVE DISPATCH.]

WASHINGTON, July 7.—Formal announcement of the appointment of A. S. Frey of Los Angeles as director of operations of the United States Shipping Board and his acceptance of the post will be made within forty-eight hours. Mr. Frey in a telegram to Chairman Lasker received today said he would accept the place tendered him when he was in Washington several days ago. He is expected to arrive in Washington within a week and will take up his new duties at once.

The plan of the Shipping Board is to place Mr. Frey in supreme charge of the operation of ships and all that goes with that job. He will report to the chairman and to the members of the board only and under him will also be the construction and repair work heretofore handled in a separate division.

Three other divisions will also be created:

Finance under R. H. Montgomery, well known as an expert accountant and financial wizard whose headquarters heretofore have been in New York.

Allocation of ships, under an expert shipping man whose duties will be to develop trade routes and see that proper facilities for shipping are given these routes either by charter or sale of ships of the Shipping Board.

Traffic also will be filled by a shipping expert whose duties it will be to get and route all the traffic possible to make and vary rates and to develop the freight traffic.

Unofficial but authentic information from the Shipping Board indicates that Chairman Lasker has selected all of the men for the above posts and will announce the names of the men at the time the formal announcement of Mr. Frey's appointment is made. An immediate reorganization of effort along these lines is expected and all of the men will be on the job before July 15.

A. S. Frey has held the position of vice-president and general manager of the Los Angeles Steamship Company ever since the organization of the company, which operates the super-express steamers Yale and Harvard, about a year ago. For the past twenty-five years he has been prominently identified with Pacific Coast shipping interests and has a national reputation as an authority on shipping. During the war he served as district manager for the United States Shipping Board Emergency Fleet Corporation, with headquarters at San Francisco. At one time he was one of the officials of the Pacific Mail Steamship Company.

MOST DESIRABLE MEN WOULD LEAVE ARMY.

[BY A. P. NIGHT WIRE.]

WASHINGTON, July 7.—Preliminary reports from Army commanders were received at the War Department today that indicate that the most desirable classes of enlisted men were applying for discharge under Secretary Weeks's order issued to cut down the force.

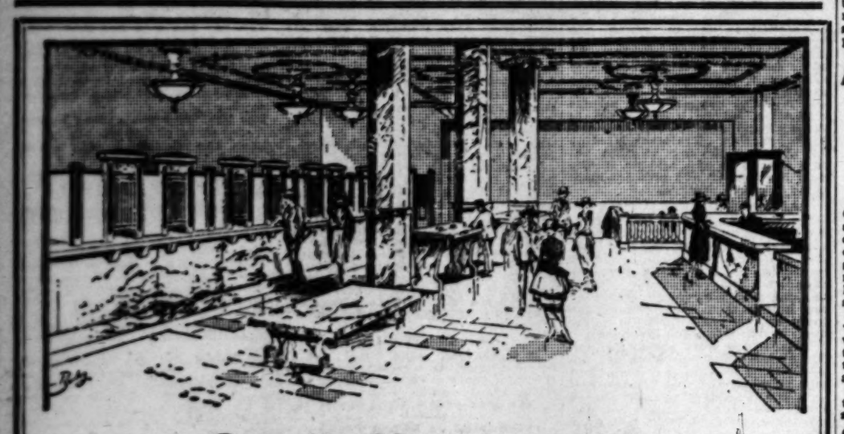

Opening New Account?

Open it here where everything is new, convenient and pleasant and where you have immediate contact with every officer in the bank.

4% Unusual cordiality prevails, your account will be appreciated and interest is paid on term deposits or on special checking accounts. 3%

Commercial National Bank

Spring at Fourth—Southwest Corner
Angelus Hotel Building

Four per cent on term accounts. Three per cent on special checking accounts. Safe deposit boxes, $3.50 up.

PIRATE THEORY GIVEN BOOST.

Low, Rakish Craft Reported by Liner Captain.

Refused to Answer Signals, Then Disappeared.

Officials Incline to Belief of Foul Play at Sea.

(Continued from First Page.)

assistants to Mr. Hoover, today declared that he has uncovered new evidence that supports the announcement from the State Department that the Carol Deering was looted and that within the next two weeks he hopes to be able to make public information that will absolutely prove the contention that the vessels did not go down in storms.

Just what information Ritchey has collected is not known. He stated today that to make it public at this time would almost certainly hinder the investigation and prevent the obtaining of corroborative evidence.

It is known, however, that a conference of representatives of the Department of Commerce, the Department of State, the Department of Justice and the Coast Guard was held at the Department of Commerce yesterday and the information collected by Ritchey laid before the conference.

The Department of Commerce has in its possession a postcard written to the mother of a seaman on the foreign steamer William O'Brien, which also disappeared without leaving a trace. The postcard was mailed in France and bore the signature of the son, but gave no hint of the fate of the remainder of the crew or what happened to the ship. Handwriting experts, it is said, have certified the handwriting on the card to be that of the man who is supposed to have signed it.

Ritchey also is giving careful consideration to the official report of the capture by Bolshevists of the Cuxhaven steamer Senator Schroeder, which was taken into the Russian port of Murmansk, but was recaptured by its crew and returned home.

The State Department announcement that the Carol Deering was looted and that there was evidence of foul play on board has been sent broadcast over the world together with a description of some of the men and the American consular agents abroad have been instructed to be on the lookout for them.

The name of every member of the crew of the Deering, the steamer Hewitt, and several other ships that have disappeared have been collected by the department and a careful investigation is being made to find if any of these men have communicated with kinsfolk. Mr. Ritchey tonight declined to say whether or not he had succeeded in finding any trace of the men in this way.

CHECKING LOST CARGOES.

Experts of the department are carefully checking the cargoes of the ships that have mysteriously vanished and also are making a study of the logs of the ships known to be somewhere near the ships when last heard from.

Pirates have not been the only theory advanced to account for the disappearance of the ships. It is suggested that some may have been scuttled for the insurance money.

One guess concerning the "phantom" ship sighted by the Munalbro is that it was either waiting for or had on board a cargo of rum. It was explained that the "ghost" ship might have been waiting to receive a cargo of liquor being brought from Europe or from Cuba or might have been loaded with spirits and ran away from the Munalbro because of fear of being recognized.

It was stated at the Coast Guard tonight that the appearance of this ship has not yet been officially brought to the attention of the commandant, but it was added that, of course, the ships of the Coast Guard would demand an accounting from any vessel it found that failed to answer signals, showing proper navigating lights or acting in a suspicious manner.

Capt. Giles's description of the vessel was very hazy, because of the darkness, and the fact that only the running lights—green and red—were shown. He said it was of "fair size" and apparently was very speedy. He could not tell whether it had one or two smokestacks or what color it was painted.

SHIP FAILS TO ANSWER.

[BY A. P. NIGHT WIRE.]

NEW YORK, July 7.—Officials of the Munson Line admitted today that they had been trying for two days to establish radio communication with the liner Callao, due here Sunday from Buenos Aires and Rio Janeiro.

Recent reports of pirates operating off the American coast were scouted by officials of the line, who added that it was possible atmospheric conditions or disabling of the Callao's wireless was responsible for failure to raise her. The Callao, owned by the Shipping Board, carried sixty passengers.

Officials of the naval communications service said they had heard nothing from the Callao since she sailed from Rio Janeiro, June 20. A radio has been sent to all ships asking information. She flies the Peruvian flag.

SPOOKS APPEAR IN KABER TRIAL.

(Continued from First Page.)

Kaber has $50,000 life insurance." Mrs. Kaber was said to have replied.

Mrs. Wade previously had told of a visit by Mrs. Kaber to her home when she said the latter told her that she had met a professor of an Eastern college where her daughter, Marian McArdle, was in school, and that she loved him.

On cross-examination Mrs. Wade said she had been able to communicate with spirits ever since her birth.

"Can you get into communication with the spirit world now?" she was asked.

"Yes, sir."

"Go ahead."

SEANCE HALTED.

The jury and spectators were all set for a seance, but the court sustained an objection interposed by the prosecution.

Mrs. Wade then told briefly how she communicated with spirits.

On one visit Mrs. Wade said Mrs. Kaber was accompanied by her spirit friends.

Mrs. Wade said Mrs. Kaber came to her the first time to get her to intercede with her first husband, Mr. McArdle, to send money to Marian McArdle to pay her way in school.

Mrs. Bertha Miethke, grandmother of Patricia, the little girl adopted by Mrs. Kaber, testified the latter had told her she "hated Dan Kaber and was going to get rid of him within the next six months in some manner or other."

YANK GUNBOAT IS AT TAMPICO.

(Continued from First Page.)

ment will take should the shutdown of the oil companies result in serious lack of fuel for the public utilities is a matter of much speculation. President Obregon told newspaper men that in such an event "the government would make use of all the powers given it by law to defend the interests of the nation."

Tampico advices today describe the anchoring of the Sacramento there yesterday as causing intense excitement, and how later the commander visited Claud I. Dawson, American Consul.

The Cleveland was expected to arrive last night, while, according to a rumor in Tampico, two British vessels in British Honduran waters have been ordered to Tampico.

One Tampico report asserted that the Sacramento had on board, 1200 marines. (The Sacramento is a vessel of 1425 tons, and her naval complement is only 136 men.)

Pantry Girl Now Can Think About Her Rough Luck.

[BY A. P. NIGHT WIRE.]

DETROIT, July 7.—Last week E. C. Cox, 28 years old, thought this a hard world. He worked in the engine room of a hotel here at 40 cents an hour. One of the pantry girls spurned his proposal of marriage because of his low wage, and he had to borrow $2 to buy a clean shirt.

Today Cox bid the pantry girl farewell and started for California, where, he had been notified, a one-third share in the $15,000,000 estate of Dr. Samuel Shaw of Hollister, awaits him.

Cox learned of his inheritance through an attorney.

CASTORIA
For Infants and Children
In Use For Over 30 Years
Always bears the signature of Chas. H. Fletcher

NEW REPUBLICAN IN THE SENATE.

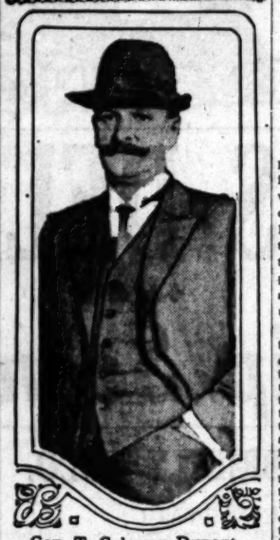

Gen. T. Coleman Dupont.

[BY A. P. NIGHT WIRE.]

DOVER (Del.) July 7.—Gen. T. Coleman Dupont was today appointed United States Senator from Delaware by Gov. Denney to succeed Josiah O. Wolcott, who resigned last week to become Chancellor of Delaware.

Gen. Dupont, who is the Delaware member of the Republican National Committee, will serve the unexpired term which runs until March, 1923. The appointment of Gen. Dupont adds a Republican to the Senate. Senator Wolcott having been elected to the office as a Democrat.

DENVER, July 7.—"I have heard nothing from the Governor of my appointment," declared Gen. Dupont when the Associated Press bulletin announcing his appointment as United States Senator from Delaware was read to him by telephone at his hotel in Colorado Springs, where he is spending the summer. "I cannot discuss the matter until I hear from the Governor."

USES BIG STICK ON BONUS BILL.

(Continued from First Page.)

the room set aside for the use of the President for his comfort and the efficient reception of his guests. One man hurried for paper and ink and pens. Another set out for rubber bands and blotters, and still another, thoughtful of the comfort of the President, and realizing that the thermometer was in the nineties, dug up from the caverns of the basement a fine old silver ice pitcher and tray of the vintage of 1843 and loaded it to the guards with big lumps of cracked ice and was ready for the President when he came up to his room an hour after he had arrived in the building.

Senator Lodge was an early caller and then the President began sending in for other members of the body of which he was a member for several years. Senator Underwood, leader of the Democratic minority, was one of the first to confer with the President, and his support of the President's position is unquestioned. Yesterday in a speech he denounced the bonus legislation as now drawn and approved in emphatic style of the stand of the administration as outlined in Secretary Mellon's letter and now backed up by the President himself.

LONG CONFERENCE.

Senator McCumber of North Dakota, acting chairman of the Finance Committee of the Senate, in the absence of Senator Penrose, was one of the callers that remained the longest with the President and it is assumed that the President outlined in greater detail than with any of the others the plans he would like to have worked out in regard to the bonus legislation.

President Harding departed from the Capitol as informally as he came—as part of the day's work and waved his hand to the salutes of many of the employees who had served him when Senator. He visited the Capitol today as the Chief Executive of a big business organization and took the step to prevent his organization incurring an obligation before anyone knew how it was to be paid for or where the funds were coming from to discharge the pledge to be made in the law to the soldiers of the World War.

Tomorrow it is expected his visit will bear fruit in a successful motion in the Senate to recommit the bill to the Senate Finance Committee, to be held there until the internal revenue tax laws have been revised and the Treasury can formulate exact estimates as to the revenues to be received from all sources.

Discover Great Oil Field Near Spanish Capital.

[BY CABLE AND ASSOCIATED PRESS.]

MADRID, July 7. — Discoveries which would indicate there is an enormous oil field in the Lozoya River Valley, fifty miles from Madrid, are announced by M. A. Gonzales, a mining engineer. He claims ancient traditions have referred to the existence of oil in the region.

The engineer said endeavors were being made to raise Spanish capital for exploiting the field.

WET FOREIGN LINERS SHOULD BE DISCREET.

[BY A. P. NIGHT WIRE.]

WASHINGTON, July 7.—Foreign liners entering American ports with bar-room stocks of alcoholic beverages should be "very discreet," Atty.-Gen. Daugherty said today in discussing the application of the Department of Justice's opinion that transit shipments of liquor through American territory are illegal.

Customs officials who are preparing regulations to enforce the ruling indicated that previous opinion of the department classified liquor stocks on foreign vessels as sea stores entitled to temporary privileges inside of American territory.

UNIONS PASS THE BUCK TO RAIL CHIEFS.

Say Trouble is Unlikely if Time and Half for Overtime is Promised.

[EXCLUSIVE DISPATCH.]

CHICAGO, July 7.—September promises to bring a critical period in industry as affected by the railway and packing-house union-labor organizations. The railway brotherhods are to complete what is virtually a strike referendum by September 1, and the agreements of the packing-house workers now being arbitrated by Federal Judge Samuel Alschuler expire at that time.

Rail chiefs remaining in town yesterday following the close of their conferences, at which it was decided to put the 12½ per cent wage cut up to the workers, declared that they will endeavor to open negotiations with the chief executives of the various roads to obtain an assurance that they will not ask for further wage cuts. They say that the question of a strike is up to the rail heads and that acceptance of the reductions ordered will depend largely upon the attitude of the executives in their attempt to modify the working rules and conditions as laid down in the national agreements.

"There will be no trouble if the executives agree not to proceed with plans to wipe out our working rules, particularly the one providing for time and a half for overtime," declared one union leader.

DUBLIN MEET TO BE IGNORED.

(Continued from First Page.)

a far greater chance of Mr. De Valera accepting the conference. It is probable, however, that nothing will develop definitely pending tomorrow's Dublin conference between the Irish republican leader and the Southern Unionists. Gen. Smuts will not attend this conference.

According to latest information, Mr. De Valera is maintaining the republican claim, but is willing to give the Irish people a full opportunity to decide on any serious proposition.

SMUTS SEES KING.

Gen. Smuts was received in audience this morning by King George, the latter having shown a keen desire to be informed of every move in the direction of peace in Ireland. Gen. Smuts gave the King the impressions he gathered while in Dublin, the audience lasting half an hour.

In an authentic quarter it was declared today that recent utterances and acts of the Sinn Fein leaders were considered to indicate a recession from their demands for an independent Ireland, and to imply a willingness to accept as a talking basis, a "united Ireland." Its legislative and governing machinery to incorporate under a different name the Ulster Parliament, which would have the approximate status of a provincial assembly. A similar body, under such an arrangement, would be created in the south, with some form of an "all-Ireland" assembly, consisting of upper and lower houses, which would serve as a coordinating body.

EARL STILL MISSING.

[BY CABLE AND ASSOCIATED PRESS.]

BELFAST, July 7.—Although numbers of the police and military are scouring the country in search of the Earl of Bandon, who was kidnaped at Bantry, County Cork, June 21, when his residence, Castle Bernard, was burned, no trace has so far been found of him.

It is believed here that the place of his detention is changed daily and that he is being held as a hostage for the safety of some condemned republicans.

TEACH SEX IN SCHOOLS, PLEA.

(Continued from First Page.)

will be Miss. Charl O. Williams of Memphis, Tenn., for the presidency. Today's developments indicate that she will have little, if any, opposition.

The question of a conference on international disarmament is expected to be one of the resolutions that the convention will be asked to act upon.

HEADWAY IS MADE.

Public appreciation of education has greatly increased during the past year with the result that much headway has been made in the movement to secure the creation of a Federal department of education with a cabinet official as director. Hugh S. Magill, field secretary of the National Education Association, declared. Mr. Magill presented the annual report of the legislative committee.

Arthur H. Chamberlain of San Francisco, reporting for the committee on thrift education, said that thrift is the foundation of character and urged not only the conservation of natural resources, but conservation of health and time as well.

The city school system and its relation to the American program in education, was discussed. Important objectives of the city school were set forth as follows:

A superior teacher in every classroom.

The elimination of illiteracy, through Americanization training up to the age of 18.

Department of education with a secretary in the President's cabinet and the equalization of educational opportunity.

MEXICAN SEAMEN HELD FOR MUTINY.

[BY A. P. NIGHT WIRE.]

JERSEY CITY, July 7.—Seven Mexican seamen from the tanker Harvester, arrested on the steamship's arrival at Bayonne last week on charges of mutiny, today were held without bail for the grand jury.

The men were charged with attacking Andrew Grieve, first assistant engineer.

ELEVEN DIE IN WRECK.

[BY A. P. NIGHT WIRE.]

MEXICO CITY, July 7.—Eleven persons were killed and twenty-five injured when a train en route for Tampico from San Luis Potosi was derailed yesterday because of a washout, according to reports from Tampico.

SUNDAY MORNING IN THE YEAR. Los Angeles Times
The Times Building, First and Broadway.

$1.05 per Month | DELIVERED BY CARRIER. | Single copies, Daily, 5c; Sunday, 10c

By Mail, in Postal Zones 1 to 4, Including California, Arizona, Nevada, Utah ($15.00); Monthly, $1.05. In Zone 5, Including Colorado, Idaho, Montana, Oregon, Washington. Yearly, $16.00; Monthly, $1.50. In Zones 6, 7 and 8, United States, Canada and Mexico, Yearly, $18.00; Monthly, $1.50. Foreign, $24.00.

Entered as second class matter, December 4, 1911, at the Postoffice at Los Angeles, Cal., under the Act of March 3, 1879.

FRIDAY MORNING, JULY 8, 1921. Vol. XL

ADVANCE CASH TO ROAD

Government to Furnish Half Billion Railways; to Aid Business.

[BY A. P. NIGHT WIRE.]

WASHINGTON, July 7.—Negotiations between government and railroad executives involving refunding arrangement by which would receive approximately $500,000,000 in additional [illegible] within the six months are expected to be completed, [illegible] Secretary Mellon announced today. The advances would be [illegible] the sums expended out of railroad earnings by the government [illegible] betterments during wartime control, he added.

Additional appropriations by Congress, he indicated, may be needed before all the money can be furnished, but a part of it may be advanced by the treasury out of present authorizations, if agreements tentatively reached are confirmed. The government will receive 6 per cent securities from the individual roads involved, in exchange for the advances, and the railroads will be enabled to pay off outstanding accounts for supplies and embark upon repairs which have been deferred.

WILL AID BUSINESS.

Both Mr. Mellon and Secretary Hoover said the plan contemplated would be of great business value to the country in easing credits, and furnishing employment. Mr. Hoover estimated that 200,000 additional men could be employed by the roads if funds were available.

Mr. Mellon pointed out that the transaction, if completed, will not involve loss, but may involve profit for the treasury, since the railroads will pay 6 per cent on the money advanced, and treasury borrowings have been obtained generally at lower rates.

LESS FREIGHT CARRIED.

Railroads of the country loaded with revenue freight 775,061 cars during the week ending June 25, or 5630 less than for the week previous, according to a statement today by the American Railway Association.

The reduction included decreases in all commodities except ore, which showed a slight increase. The number of cars loaded with grain was 88,821, or 2172 less than the preceding week, while merchandise and miscellaneous freight loadings were 463,107, or 1416 cars, under the previous week.

APPETIZING special warm-weather dishes are served at Gus Mann's Pot and Spigot Grill, 611 South Spring.

MOTHER AND SON ATTEMPT SU[illegible]

FORMER CALIFORNIA[illegible] DENTS NEAR DEATH PARIS HOSPITAL

[BY CABLE AND ASSOCIATED PRESS.]

PARIS, July 7.—Miss [illegible] Hite and her son, George [illegible] American residents of Paris, a serious condition as a hospital here as the result of [illegible] serted suicide pact, says the edition of the New York [illegible]

Their supposed attempt [illegible] is attributed by the police to [illegible] cial difficulties. Physicians [illegible] ing hard to revive them, [illegible] were expressed that [illegible] would ensue.

Mme. De Guise-Hite is [illegible] vorced wife of an Englishman [illegible] ing married him following [illegible] divorce from George Harbaugh, [illegible] to be a Cleveland millionaire, [illegible] now a resident of San Diego county, California.

SAN DIEGO, July 7.—[illegible] Jolla home of George B. Harbaugh, [illegible] Mrs. Harbaugh, the former [illegible] the millionaire, [illegible] Harbaugh, denied that [illegible] Guise-Hite. Harbaugh's [illegible] wife and his son, George [illegible] Jr., had been cut off from [illegible] lowances.

Mrs. Harbaugh said she was very sorry to hear of the [illegible] in Paris of Mme. De Guise-Hite, [illegible] young Harbaugh and [illegible] alimony had been paid out [illegible] to Mme. De Guise-Hite, [illegible] they had heard nothing of [illegible] other than through [illegible] patches concerning the Paris [illegible]

Q·R·S PLAYER ROLLS

Add "Cherie" to your player roll collection. This captivating fox trot is sweeping the country.

—words by Leo Wood, music by Irving Bibo. "TRYING," words and music by Bert Kalmar and Harry Ruby, and "JUST KEEP A THOUGHT FOR ME," words by Harry D. Kerr, music by Earl Burtnett and Max Fischer, are two other popular fox trots just out. Each $1.25.

A few of the July Victor Records you've been [illegible]

64282—Beneath the Moss of Lombardy—John McCormack.
64283—I'm Going to Marry Annie on the Fifth of September—Harry Lauder.
18746—Just Keep a Thought for Me. Fox Trot—All Star Trio and The [illegible]
64284—Love Sends a Little Gift of Roses—Reginald Werrenrath.

You'll be pleased with our Record and Player Roll [illegible] in today.

416-418 South Broadway

Wiley B. Allen Co.

SAN FRANCISCO, LOS ANGELES, PORTLAND, OAK., OAKLAND, FRESNO, SAN DIEGO, SAN JOSE, SACRAMENTO

—America's Smartest Clothes—
$25 to $50

B.P.O.E. see us for your white flannel trousers.

Sizes for large fellows in abundance, $7.85 to $12.50.

Fine quality. Nicely tailored.

—Silk Shirt Special, $6.65—

Scott Bros

425-427 So. Spring St.

HARRIS & FRANK — BOY SCOUT OUTFITTERS

Open All Day Saturday

Free Rides Saturday

Boys' Knicker Suits
$12.45

Just 187 good trustworthy woolen knicker suits for boys from 7 to 18 years of age. Some have two pairs of knickers. Formerly these knicker suits were $15 to $18.50.

Boys' first long pants suits for boys from 14 to 20 years. Suits of dependable trustworthy woolens, styled to please the youth. Extra good values for

$20 $25 $30 $35

Boys' Wash Suits
½ Price

894 wash suits, white or colored, in Middy Blouse, Oliver Twist and Norfolk styles; ages 2½ to 10 years; taken from regular stock and reduced ½.

No Exchanges; No Refunds; No C.O.D.

Harris & Frank
437-443 South Spring St.

MOTHER AND SON ATTEMPT SUICIDE

FORMER CALIFORNIA RESIDENTS NEAR DEATH IN PARIS HOSPITAL.

[BY CABLE AND ASSOCIATED PRESS]

PARIS, July 7.—Mme. De Guise-Hite and her son, George Harbaugh, American residents of Paris, are in a serious condition at a local hospital here as the result of an asserted suicide pact, says the Paris edition of the New York Herald.

Their supposed attempt at suicide is attributed by the police to financial difficulties. Physicians are working hard to revive them, but fears were expressed that their efforts would cease.

Mme. De Guise-Hite is the divorced wife of an Englishman, having married him following a divorce from George Harbaugh, said to be a Cleveland millionaire, and now a resident of El Cajon, San Diego county, California.

SAN DIEGO, July 7.—At the La Jolla home of George E. Harbaugh, Mrs. Harbaugh, the present wife of the millionaire, speaking for Mrs. Harbaugh, denied that Mme. De Guise-Hite, Harbaugh's former wife, and his son, George Harbaugh, Jr., had been cut off from their allowances.

Mrs. Harbaugh said they were very sorry to hear of the suicide pact in Paris of Mme. De Guise-Hite and young Harbaugh and added that alimony had been paid each month to Mme. De Guise-Hite, and that they had heard nothing of the matter other than through the newspaper patches concerning the Paris affair.

Records you've been waiting for

South Broadway

W. D. Allen Co.

SAN FRANCISCO, PORTLAND, ORE., OAKLAND, SAN JOSE, SACRAMENTO

Smartest Clothes—
to $50

P.O.E.
for white trousers.
for large
in
to $12.50.
quality.
Special, $6.65—
Bros
Spring St.

CY TOP SOX, SPECIAL, A PAIR—25c

Odorless Gas Heat
Means Health
for the
Lawson Odorless
Recommended by
Sisters of Mercy

DR. GERTRUDE STEELE
Plastic Surgeon
Skin and Feature Specialist
Consul. Realty Bldg., 607 S. Hill St.
Rooms 202-5. Hours 10 to 5. Phone 63009

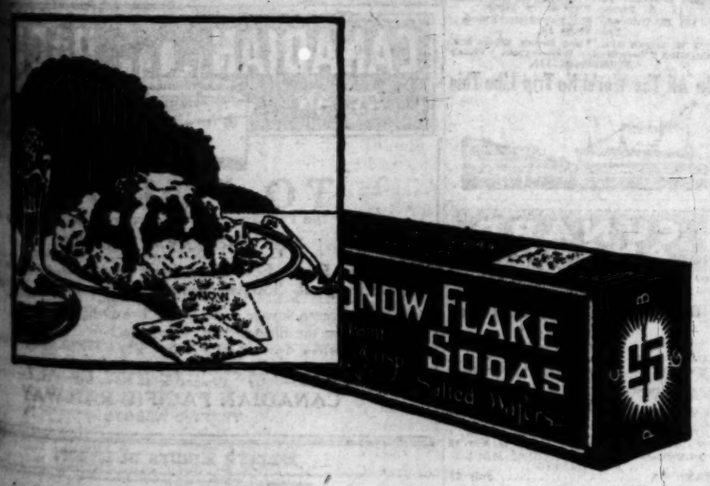

With Salads

Snow Flakes are just the thing to serve with all kinds of salads. To make sandwiches for lunches and suppers. With soups and bouillons, of course. In fact, there are so many ways you can use this dainty member of the P. C. B. family, you'll want to keep a generous supply on hand.

Buy them from your grocer in *red packages* or *family tins*.

Don't ask for crackers —say SNOW FLAKES

A P.C.B. PRODUCT

SNOW FLAKES

P. C. B. PANAMA CREAMS
Another P. C. B. product

A chocolate flavored cream sandwich. A great favorite.
Your grocer can supply you.

Pacific Coast Biscuit Co.

GAIN IN NUMBER OF UNEMPLOYED.

During June 46,414 Added to the Idle List.

Freight Rates Blamed for Poor Business.

High Cost of Construction Also Factor.

[EXCLUSIVE DISPATCH.]

WASHINGTON, July 7.—Industrial conditions continued on the downgrade during the month of June, according to reports received by the United States employment service from sixty-five principal industrial centers of the country.

A net decrease of 2.9 per cent in the number of workers employed by 1428 firms between May 31 and June 30 is indicated. Since January 31 the decrease has amounted to 6.2 per cent.

These firms employed 1,527,124 workers on June 30 as against 1,573,538 on May 31, a net decrease of 46,414. The det decrease in these establishments since January 31 has totaled 101,010.

In eight out of fourteen groups of industries decreases took place in the number employed, while in the other six there were increases. Thirty-nine cities reported employment decreases while twenty-six showed increases.

Commenting on general conditions, Francis I. Jones, director-general of the employment service, says:

BLAMES FREIGHT RATES.

"Detailed examination of the present returns indicates clearly the fundamental causes of the protracted industrial depression and the mounting tide of unemployment. Continued unsatisfactory conditions of transportation with freight rates in many instances considered almost prohibitive; lack of anything like a normal foreign market; the present low value of farm products; stagnation in iron and steel; high cost of construction; and general dullness of the retail trade stand out prominently as leading factors in the situation.

"There are indications here and there of resumption of building operations, though for the most part on a restricted scale. The almost nation-wide housing shortage still persists.

"Industry generally is optimistic and while the likelihood of a dull summer in most lines is fully recognized, the tendency is to count on improvement by fall and a healthy though not spectacular business revival by the spring of 1922."

Industries which showed improved conditions included textiles leather, tobacco, stone, clay and glass products, and food and kindred products. The largest decrease in employment was in the iron and steel industry which had a decline of 21.3 per cent in the number employed.

TAFT TAKES SEAT MONDAY.

[BY A. P. NIGHT WIRE.]

WASHINGTON, July 7.—Former President Taft is to be sworn in Monday as Chief Justice of the United States. The ceremony, it was said today, will take place in the office of Atty.-Gen. Daugherty.

WASHINGTON NEWS IN BRIEF.

[EXCLUSIVE DISPATCH.]

WASHINGTON, July 7.—President Harding, following Secretary Mellon's warning letter, took a vigorous course today to halt passage of the soldier bonus bill, appealing in person to a score or more of Senators to postpone the proposed legislation, although approving it in principle.

The soldiers' relief investigating committee of Congress in a closed session today learned of plans of the Public Health Service for expending the $18,000,000 appropriated for hospital purposes. So far they found plans have been made only for 6000 hospital beds.

Wu Ting Fang, Foreign Minister in the Cabinet of President Sun Yat Sen of South China, in a cablegram to the South China representative in Washington, Mr. Ma Soo, charges that Japanese are supplying officers and munitions to the Kwangsi militarists in their invasion of Kwangtung against the South China Constitutionalists.

Consideration of the tariff bill was begun in the House. The Democratic members of the Ways and Means Committee presented a minority report assailing the bill and charging that the Republicans are protecting campaign contributors.

The Senate Committee on Agriculture approved the Tincher grain futures bill after adopting amendments proposed by the grain exchanges with a view to making the measure less objectionable.

A further decrease in the number of workers employed in the industries of the country took place during June, according to the monthly reports of the United States Employment Service from sixty-five industrial centers.

Secretary of the Treasury Mellon expressed the hope that an agreement relative to the disputed points involved in the railroad settlements would be reached within the next few days.

CHRISTIAN ENDEAVOR TALKS WORLD POLICY.

RUSSIAN GREEK CHURCH WANTS ORGANIZATION; UNIVERSAL CRUSADE PLAN.

[BY A. P. NIGHT WIRE.]

NEW YORK, July 7.—Determination of a world policy for the Christian Endeavor was begun today by the sixth World's Christian Endeavor Convention. Conferences were held and plans made to extend the crusade in behalf of Christianity in all countries.

Word was received from Russia that the Greek church would welcome Christian Endeavor there. The people of Finland, Esthonia, Letvia, Germany, China, Mexico, South America and India, and elsewhere, were also reported bidding for the help of the society. The Rev. Dr. S. M. Zwemer of Cairo, Egypt, in an address tonight, urged that a great evangelistic campaign be started to christianize every Mohammedan land, and every section of the Moslem world. He said that thousands of Mohammedans were anxious to become Christians and were flocking to the missionary stations already established. He urged that new forces be sent into the Near East and other Moslem countries.

One of the features of the convention is the singing by a choir of 1000 voices. All the song service programs are led by Homer Rodeheaver, Billy Sunday's song leader.

The first world convention of the Junior World's Christian Endeavor opens tomorrow. More than 1500 children have registered as delegates.

Official convention records indicated tonight that the convention was the largest religious gathering ever held in this country, 16,000 delegates being registered.

Two of the young delegates, F. R. Oves Kilbourn of Waxahachie, and Wm. Grey of Ferris, Tex., made the trip by hiking. They were twenty-four days on the road and claimed to have spent but $8 cents.

Two cities have entered the race for the 1925 convention. They are Portland, Ore., and Des Moines, Ia.

PACKING-HOUSES AT SANGER ARE BURNED.

FLAMES ALSO CONSUME ESPEE CARS; LOSS MAY BE SIXTY THOUSAND.

[EXCLUSIVE DISPATCH.]

SANGER, July 7.—Fire of unknown origin which started in the Setchel packing-house here at 1 p.m. today, destroyed it and the Sanger packing-house buildings, and several empty Southern Pacific cars on the adjoining tracks, causing an estimated loss of $60,000.

The Sanger fire department devoted its time to preventing the flames from spreading when it was seen that the packing-houses were doomed.

For a time other packing-houses stretching along the track were threatened, and only prompt work on the part of the fire department saved these other buildings.

The Bacon Coal Company's buildings, adjoining the burned structures, caught fire, but the flames were extinguished before great damage had been done. Oil cars on the tracks also caught fire, but were saved.

The fire was discovered by employees of the Southern Pacific and at the time the alarm was turned in, was raging inside the Setchel plant. By the time the fire department reached the scene it had spread to the Sanger establishment, and was eating its way through the frame structures.

Fortunately no one was working in either of the buildings at the time, the workmen who were preparing the plants for the coming season not having returned from lunch.

DOMINIONS HIT AT SLOWNESS OF NEWS.

WANT BETTER COMMUNCIATION WITH GREAT BRITAIN, SAY PREMIERS.

[BY CABLE AND ASSOCIATED PRESS]

LONDON, July 7.—Sharp criticism of the paucity and slowness of communications by steamship, airplane, telegraph and wireless between Great Britain and the dominions were voiced at Tuesday's session of the imperial conference at which a decision was reached to appoint a committee to consider development of communications. The official text of the speeches was issued today and in it there were expressions of disapproval of American world distribution of news.

Premier Hughes of Australia said the United States was conducting wireless service to England, France, Norway, Japan and Germany, and was arranging to cover other fields. He declared America was daily radiating, not only American news but American concepts of world events, while Great Britain did nothing.

RESIGN UNDER CHARGES.

[BY A. P. DAY WIRE.]

CLEVELAND, July 7.—Chief of Police Peter S. Christensen and six members of the Lakewood force tendered their resignations to Mayor Louis E. Hill last night at the Mayor's request because of their alleged theft of confiscated whisky.

STATE CONTROLLER WILL QUIT OFFICE.

CHAMBERS SETS AT REST RUMORS THAT HE WILL NOT RESIGN.

[EXCLUSIVE DISPATCH.]

SACRAMENTO, July 7.—All reports that State Controller Chambers would refuse to resign and would continue in the dual role of Controller and manager of the local branch of the Bank of Italy, were quieted today when Chambers announced in an address before the Rotary Club that he will quit the public office.

It was declared Chambers would continue as controller until his term expired Jan. 1, 1923, because he had failed to receive assurance from Gov. Stephens that the latter would name as his successor someone acceptable to Chambers.

In his address, Chambers said:

"On the eve of my retirement from public life I am sorry and I am grateful, too, for the controller's office handles big things. One comes in contact with big people. I am retiring with reluctance, but I have to consider the future of myself and family. No man can ever get rich in politics and stay straight. I am a poorer man than when I went into office. I am not quitting public life, however, but hope in my new position as vice-president of the Sacramento branch of the Bank of Italy to do some of the practical things along material lines for this city."

SLAIN FOR INSURANCE MONEY, IS ALLEGATION

POLICE HOLD WOMAN'S CONFESSION TO SLAYING MAN WITH LOVER'S AID.

[BY A. P. NIGHT WIRE.]

SAN JOSE, July 7.—Mrs. Mary Vuyacich of Palo Alto confessed today, according to the police, that she and Nikola Jaknoz killed her husband, Steven Vuyacich, on May 9, for his life insurance of $5000, so they could return to Montenegro to live.

After four months of plotting they finally tied Vuyacich with ropes in his house, dragged him into the back yard and there killed him with an ax, according to the story the police say she told today. Vuyacich was a caretaker on the Stanford estate grounds.

The widow and Jaknoz were arrested in connection with the slaying May 10, but were released June 24, because of insufficient evidence to warrant a formal charge.

Neighbors were instructed to watch her movements, however, and finally saw her dig up from the bed of a creek some bloodstained clothes, according to the police. When confronted with this evidence she confessed, the police say.

FAIL TO UNDERSTAND LAW, SAYS FORDNEY.

DECLARES PARIS TARIFF PROVISION PROTEST BASED ON A MISUNDERSTANDING.

[BY A. P. NIGHT WIRE.]

WASHINGTON, July 7.—Announcement from Paris that France had forwarded a protest from the French Chamber of Commerce against a provision of the emergency tariff bill authorizing American agents to examine the books of French firms exporting to the United States, brought conflicting statements today from the leaders in the fight on the permanent tariff bill, which includes substantially the same provision.

Chairman Fordney of the Ways and Means Committee declared the French attitude was based on a misunderstanding of the law. Representative Garner of Texas, a Democratic member of the committee, said the examination provision was "just a part of the program of high-tariff advocates to bar all imports by one means or another."

WARRANTS ISSUED IN STOCK PROMOTION DEAL

COTTON MILL EMPLOYEES SAY THEY WERE DEFRAUDED BY GLOWING PROMISES.

[BY A. P. DAY WIRE.]

OAKLAND, July 7.—A stock-promotion deal in which hundreds of employees of the California cotton mills here were said to be victims, resulted today with the issuance of warrants for the arrest of George Graham Rice, a stock promoter, alias Jacob S. Herzog, and the Child-Barclay Company, alias John Doe, an unknown representative of the company, with headquarters in Salt Lake.

The warrants were sworn to by J. H. Harrison and F. Weisteil, employees of the California cotton mills of Oakland, who claim that they and hundreds of other employees had been inveigled into buying shares of Broken Hills Mining Company stock under glowing promises. The stock later proved worthless, they said. The warrants were issued following an investigation by E. C. Easton, deputy commissioner of corporations.

The Davenport-Treacy Small Grand
$795

In those homes where the musical standards are of the highest and where the floor space is limited you will find that the Davenport-Treacy Small Grand Piano has achieved wonderful popularity. It is so convenient in size, so beautiful in design and so sweet in tone that it is indeed the logical instrument for those living in apartments or bungalows, yet who are exacting in their piano requirements. We will be glad to demonstrate the many superior features of the Davenport-Treacy Small Grand to you.

The diagram at the right shows the comparative floor space occupied by a Davenport-Treacy Small Grand and an upright piano. We will be glad to send you a paper floor plan showing the exact space the Davenport-Treacy uses.

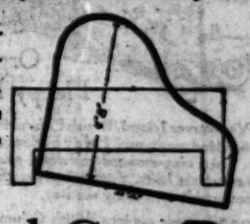

Geo. J. Birkel Co.
"The Steinway House"
446-448 SOUTH BROADWAY

A
Special Sale
of 1000 Fine
Shirts
$3.15
at

The 1920 Prices Were $6 and $6.50

These are some of the handsomest shirts we've seen in a long time—they are wonderful values at this special price, too.

Corded madras, silk stripe madras and Jacquard stripe madras shirts are included in a big variety of attractive patterns and rich colorings.

You'll find it well worth your while to come in and see these—and "stock up" at this substantial saving!

Phoenix Silk Hose—Last Year's Price $1.15; Now 75c the Pair

F. B. Silverwood
Broadway at Sixth
"The Store With a Conscience"

DEATH FINAL VICTOR IN RACE FOR LIFE.

[BY A. P. DAY WIRE.]

SEATTLE, July 7.—Capt. L. A. Pederson, wealthy Alaska salmon packer, whose home was in Berkeley, Cal., and who recently made a race with death from Unimak Pass, Alaska, to Seattle, died in a hospital here today.

Capt. Pederson was taken ill while at Unimak Pass. He chartered a whaling vessel and sent a wireless message to the Seattle-bound steamer Victoria to pick him up in mid-ocean. In Seattle he was rushed to a hospital where an operation was performed. Burial will be in Berkeley.

International War Mothers.

[BY CABLE AND ASSOCIATED PRESS]

PARIS, July 7.—The International Council of War Mothers of England, France, Italy and America was former at Pars yesterday afternoon at a meeting betwwen a group of prominent women representing the War Mothers of France and Mrs. Alice M. French of Indianapolis, president of the War Mothers of America. The Countess of Sevres was chosen head of the temporary French organization, and communications were read from committees of women representing the War Mothers of England and Italy.

SPIRITED ARGUMENTS AT WOODMEN'S MEET.

[BY A. P. DAY WIRE.]

NEW YORK, July 7.—Spirited arguments were made at the convention of the Woodmen of the World today when the credentials committee refused seats to the so-called insurgent delegates of Texas and Missouri after recognizing insurgents from Nebraska.

Action of the 1919 convention at Chicago increasing fraternal insurance rates caused the factional fight, it was said.

Consult the Advertisements
appearing on the
Times' Resort Pages Each Day
and make reservations for
Mountain, Seaside and Other Resorts
at the
Times Free Information
and
Resort Bureau
Corner First and Broadway

The bureau is for the accommodation and benefit of persons seeking interesting routes of travel, desirable hotels and rest, recreation and recuperation at the seashore or in the mountains. Particulars are furnished by competent attendants and by correspondence to the general public regarding rates and attractions of railroad and steamship lines, hotels and pleasure and health resorts. Descriptive circulars and transportation literature are kept on hand for inspection and distribution. This service is absolutely free. Literature may also be obtained at the Times Branch Office, 619 South Spring Street. Phones: Pico 700; Automatic 50991.

Resorts

Organize a
Happy Motor Party

Tour Vancouver Island, British Columbia. A thousand miles of wonderland await you. Lovely gardens and beautiful boulevards. Then snow-crowned peaks and glaciers. Deep forests, serene mountain lakes, thundering waterfalls. Quaint towns and comfortable inns along the way.

You can take your car into British Columbia without formalities. Make the Beautiful EMPRESS, a delightful Canadian Pacific Hotel at Victoria, your base. Meeting place of East and West, with every charm and comfort, in a garden of roses.

For full information, itineraries, reservations and complete arrangements:

CANADIAN PACIFIC HOTELS
A. A. POLHAMUS
608 S. SPRING ST. LOS ANGELES

HOTEL MARYLAND
and BUNGALOWS
PASADENA
Reflect the ideal California Spirit. American plan from $6. European plan from $3.00. Special golf privilege for guests.
Telephone Fair Oaks 4060

PASO ROBLES HOT SPRINGS HOTEL
Hot Sulphur and Mud Baths remarkably radio active and curative. Sporty golf course. Beautiful scenery and fine roads. On highway and S. P. R.R. Midway between Los Angeles and San Francisco.
DR. D. W. TAFT, Manager

MT. WILSON HOTEL
Elevation 6000 ft. Ideal mountain surroundings, comfortable cabins, reasonable rates. Sinsley's Camp, all wood-floor accommodations, housekeeping tents, $6 a week for one, or $7 each additional person. Daily auto stages to and from Los Angeles, 9 a.m. Pasadena, 10 a.m. and 4 p.m., or private machines over 6 miles of scenic road. Reservation for the observatory, which is open to the public on Friday night, may be secured through the Mt. Wilson Observatory Office at Pasadena. Further information Phone Fair Oaks 34-P-4 or Main 1799. W. E. CORY, Manager.

WARNER HOT SPRINGS
"THE YEAR-ROUND RESORT"
BEAUTIFUL mountain scenery, hot sulphur baths, invigorating climate. Healthy 2-day resort at all times. Touring will find agreeable quarters. Take Murrieta Stage Line, 8th and Los Angeles Sts. Phone Pico 8251. Depart 9a. Warner Hot Springs. Stage leaves Los Angeles, 1:30 and 5 p.m. every day. Rest, Recreation and Relaxation—summer and winter. Write for booklet to Guy K. Woodward and R. Kerr, Warner Springs, California.

INDEPENDENT FORESTERS INN
AND 21 BUNGALETTES
AVALON CATALINA ISLAND
New and novel. Rates reasonable. Housekeeping apartments. Phone 64128, or call 246 S. Hill St., Los Angeles.

Mt. LOWE Mile High Year 'Round Resort
World's Greatest Mountain Scenic Trolley Trip

The MIRAMAR
Ocean Avenue and Wilshire Boulevard, SANTA MONICA, CAL.
An Exclusive Hotel in a Private Park at the Palisades of the Pacific.
LUNCHEONS DINNERS
AFTERNOON TEAS
Telephone 22501.

Seven Oaks
ELEVATION 4000 FEET.
THE CAMP TO TAKE THE WHOLE FAMILY THIS SUMMER.
ADDRESS, MANAGER SEVEN OAKS, REDLANDS, CAL.

IT'S COOL HERE
BEVERLY HILLS HOTEL, Beverly Hills, Cal.
Midway between Los Angeles and the Sea. Phone 60304.

VENICE The Sweetheart of the Sea
The Place for Your Vacation

IDYLLWILD Riverside Co., Cal.
Board at Idyllwild Inn, Camp, Keep House, or own your Mountain Home at Idyllwild—a Real Mountain Playground. Information: Pacific Electric, The Times, Hotel Rankin, R. H. Dyas Co., Hotel Ambassador.

Camp Baldy YEAR-AROUND RESORT
P. O. CAMP BALDY, CALIFORNIA
Folders at all Information Bureaus.

Summer School AND RECREATION CAMP FOR GIRLS 10 TO 21 YEARS. SECOND YEAR. BIG BEAR LAKE. On famous Rim of the World. Swimming, Boating, Hiking, Riding, Music, Dancing, Dramatics, Pageantry, Arts and Crafts. Tutoring by experts if desired. One counselor to eight girls. Directors, Miss Dobson, Principal; Mrs. Laurie, Dean Girls' Collegiate School: Miss Pride, 1242 Elden Ave., Los Angeles. Phone W. 4147.

ORCHARD CAMP
Half-Way House on Mt. Wilson Trail. Fair trip mules from hot valley to cool timber and mountain streams. Open all year to campers and hikers. Phone Black 35—3 Rolls, Sierra Madre.

ROBERT'S CAMP
Housekeeping and Boarding. Open all year.
JOE CLARK, Manager.
Phone Sierra Madre 219—3 Rolls. P. O. Sierra Madre.

YE ARCH BEACH TAVERN
P. O. Laguna Beach, Cal.
Modern hotel, American plan, at Arch Beach. One of the most wonderful scenic beaches in California. Write or phone West 6421 for information. Special rates.

ALHAMBRA SUMMER CAMP
Camp opens $10 per month. Individual gas, light, water, shower baths, electric laundry. 25 minutes from L. A. on P. E. car line. Spend your summer and lose no time. D. D. BACON, Poplar and Main Streets, West Alhambra.

RESORTS ON THE
"RIM OF THE WORLD"
In the San Bernardino Mountains—
All the Way Over One Mile in the Air.

"Rim of the World" Reservations
Pinecrest, Knight's, Little Pines, Mountaineire, Carter's, Lowe's Indian Lodge, Andrews', Crandall's, Big Bear Lodge, Eureka, Forest Home.
Round Trip $12.75
AMERICAN TRAVEL BUREAU
116 E. Colorado, Pasadena. 317 S. Spring
First National Bank, Long Beach.

Chaffees
Good Groceries
at
Fawnskin-Pineknot
Big Bear Lake

Forest Cider Mt. Resort. Hotel, $4 per day up. Rooms—housekeeping cottages, $15 per week up. For reservations phone Crest 2, San Bernardino.

BIG BEAR LAKE ASSOCIATION
Housekeeping 99 Housekeeping and Hotel Rooms at Big Bear Lake. Information and Reservations at Los Angeles Office, 200 Grosse Bldg. Main 1053.

PINE KNOT LODGE
BIG BEAR LAKE
P. O. Pine Knot, California.
Any Information Bureau.

Little Bear Lake Resort
C. B. SMITH, Prop.
Little Bear Lake, P. O.
Phone San Bernardino 3-4.
Make reservations early.

LOWE'S CAMP
BIG BEAR LAKE
Pine Knot P. O., San Bernardino County. Housekeeping cabins and hotel accommodations. Free camping grounds.

CHAD'S CAMP
BIG BEAR LAKE
Log cabins with bath, close to stores and amusements. MRS. CHADBOURNE, in charge. Chad's Restaurant, Postoffice Pine Knot, California.

WATERS' CAMP
On Big Bear Lake. Open all year. Cabins of the better class—for housekeeping. Launch, Dance Hall, Picture Theater and Fishing Hall. E. L. WATERS, PROP., Postoffice, Pine Knot, California.

THOUSAND PINES
Hotel and cabin resort in the San Bernardino Mountains — Hotel American plan—$4 per day up—Cabins $15 per week up—Postoffice, San Bernardino, Cal.

JOS. S. STRAWSER
Big Bear Valley Real Estate and Insurance. Mountain Cabins. Furnished—For Sale.
P. O. Box 175, Pine Knot, California.

PINE COURT
ON BIG BEAR LAKE FRONT.
Housekeeping cabins completely furnished, one to five rooms. Five-room cabins accommodate six persons. Popular prices. MRS. ERICKSON, Prop., Postoffice Box 111, Pine Knot, Cal.

BIG PINES CAMP
BIG BEAR LAKE
New housekeeping cabins and tents, $12 to $25 per week.
BREWER AND WILLIAMS, PROPS., Postoffice, Pine Knot, California.

BLUE BIRD LODGE
BIG BEAR LAKE
Center of activities. Housekeeping cabins. Reservations M. F. WILLIAMS, Mgr., Postoffice Pine Knot, California. Folders—"Times," Dyas, Tufts-Lyons.

AUTOMOBILE REPAIRING
Carburetor and Ignition, Gas and Oils. Battery Charging.
BIFF COOLEY AND ELMER DEEMS, PROPS.,
BIG BEAR LAKE.

For Choice Big Bear Lake Building Sites—See
KNICKERBOCKER
Pine Knot, Cal.

DEER LICK LODGE
BIG BEAR LAKE
Now, completely furnished housekeeping cabins, equipped with running water. Between 1 & 2 Bears and Tavern.
POSTOFFICE PINE KNOT, CAL.

CRANDALL CAMP
BIG BEAR LAKE
Housekeeping cabins only. Clean beds. Plenty covers. Within ½ mile of amusement center. CHAS. W. RAIN, Owner, Postoffice Box 183, Pine Knot, Cal., or see Pack-Judah.

MOON CAMP
On the North Shore of Big Bear—American Plan—$4 up—Housekeeping cabins, etc.
Postoffice—Fawnskin, Cal.

BARTLETT'S CAMP
BIG BEAR LAKE.
General merchandise store. Everything for the camper. Housekeeping cabins.
BROWN AND DANIELS, Props.

KNIGHT'S CAMP
The Complete Mountain Camp
ON BIG BEAR LAKE.
Hotel accommodations, housekeeping cabins, store, dance hall, pool hall, barber shop, oil, boats, canoes, running water, electric lights, baths.

CEDAR GLEN
Lots and cabins for sale. Furnished cabins for rent. Address J. SUVERKRUP, San Bernardino.

BARTLETT BROS.
Big Bear Lake
REAL ESTATE
Lots, Cabins, Rentals, Camp Sites.
POSTOFFICE PINE KNOT, CAL.

Pine Knot Boat Landing
BOATS—BOATS—BOATS
Hour—Day—Week—Month.
100-Passenger power launch for Round-the-Lake Trip.
E. E. LANGFORD, Prop., Big Bear Lake.

Los Angeles Hotels

BEVERLY HILLS HOTEL and BUNGALOWS

IT'S COOL HERE
RATES FROM
$6.00
PER DAY
AMERICAN PLAN
Midway between Los Angeles and the Sea
Phone 60304
BEVERLY HILLS

Resorts

FEATHER RIVER INN
BLAIRSDEN, CAL.
In the High Sierras, Plumas Co.
OPENED JUNE 1st.
New 9-hole golf course—fine fishing. Write for Descriptive Folder, Rates.

27 Blue Sea Cottagettes
LA JOLLA
Clean—Cozy—Inexpensive—Wonderful Beach.

FOREST HOME
OPEN NOW
Postoffice, Forest Home, California.

CAMP RINCON
Gem of San Gabriel Canyon, West Fork. Good trout fishing. P. O. Azusa.
Folders Information Bureau.

Catalina Island

Catalina Hardware Co.
Hardware and Paints. Furniture—Crockery.
Reliable and Garland Gas Ranges.
Fishing Tackle and Sporting Goods
Stamford Bldg., Avalon.

San Francisco Hotels

ALEXANDER HOTEL
Adjoining St. Francis Hotel—Geary Street above Powell
SAN FRANCISCO
12-story—Absolutely Fireproof—Class "A" Building.
Center of shopping and theater district. Restaurant in connection.
RATES: $1.50 per day up; special weekly and monthly rates.
Take Municipal Cars A, B, C or D direct.
Entirely Renovated—New Management.

PROTEST ON OIL TAX EFFECTIVE.

No Tariff to be Imposed on Mexican Product.

Present Situation in United States Abnormal.

Hundreds of Telegrams Sent to Congressman.

[EXCLUSIVE DISPATCH.]

WASHINGTON, July 7.—Hundreds of telegrams arrived from California producers today protesting against any tariff on Mexican oil and as a result of this barrage presented to Chairman Fordney of the Ways and Means Committee by Congressman Osborne it can be definitely stated that when the bill passes the House there will be no duty on oil, though there may be a provision authorizing the President of the United States to place a reciprocal duty on oil from any nation which imposes a duty on American petroleum. On the highest possible authority it was said today the tariff bill in its final form would not carry with it any duty on petroleum or its products imported into the United States.

The compelling reason for this reversal of the committee is due to the advice from United States oil producers that the present situation is abnormal and that in two years at most this country will have to import large quantities of petroleum. The point was made that the Mexican field is the natural surplus supply for the United States and that once the product is diverted from the markets of the United States to other countries which need oil the surplus so badly needed by the United States will not be available in Mexico. It was also pointed out that the transportation equipment for handling all these Mexican oil supplies is now provided for and is operating successfully to the United States ports and once diverted will be difficult, if not impossible, to again serve this country.

ARGUMENTS BY SHOUP.

One of the most powerful arguments submitted to the committee was from Paul Shoup, vice-president of the Southern Pacific, who while engaged incidentally in producing oil is more of a transportation and business man and his arguments especially appeal to the framers of the tariff as sound.

Mr. Shoup's telegram as presented to the Ways and Means Committee by Congressman Osborne was as follows:

"My views, which I think are largely shared by oil men in California, are that the petroleum industry on the Pacific Coast will not be benefited by any tariff on Mexican oil. I fully sympathize with the plight of the oil companies in the Midcontinent fields, which seek help, but I am doubtful if any such duty will help them materially, and am certain that the present condition of overproduction is temporary. Mexico's production, as I remember it, is only about one-sixth that of the United States and is largely consumed by other countries and, further, is apt to decrease rather than increase.

WILL BE SEEKING OIL.

"The present deplorable situation in the eastern fields arises from two primary and fundamental causes; first, tremendous development following our need for oil during the war period and subsequently and the large profits during that period productive of wild-catting and excessive development and, second, from the present prostrate condition of the industry, temporarily lessening demand in all directions. Both these conditions can and will be corrected probably gradually, but possibly much more rapidly than we think. In two years we will be looking around for oil to supply national needs. Present industrial stagnation tends to reduce drilling in Mexico as well as the United States, especially with Mexico's uncertainty as to salt water.

"The broader policy will be to try to annex Mexican oil resources as resources of United States, keeping in mind that we are dealing with a natural resource and its possible exhaustion in twenty years, and not an industry which is made permanently strong through a protective tariff.

"The proposed action will tend to divert control and ownership of Mexican oil to foreign sources.

"The export duty just established by Mexican government has resulted in closing down shipments from that country temporarily.

"The Pacific Oil Company and the Associated Oil Company have no interest in Mexico and have no thought of acquiring any."

TELEGRAMS OF PROTEST.

Congressman Osborne in transmitting the other telegrams wrote Chairman Fordney as follows:

"Inclosed I hand you a number of telegrams from oil companies in California as well as associations and agencies interested or engaged in the production of oil, all protesting against the imposing of any import duty on oil coming into the United States from Mexico and other foreign countries.

"These telegrams are from the following sources:

"Chamber of Mines and Oil, I. W. Fuqua, president:

"California Oil World.

"Independent Oil Producers' Agency, L. P. St. Clair, president.

"Olin Wellborn, Jr., attorney-at-law.

"Doheny Pacific Petroleum Company.

"Ruby Oil Company.

"Prudential Petroleum Company.

"Bankers' Oil Company.

"J. M. Danziger.

"R. J. Schweppe.

"Albert Searl.

"California Star Oil Company.

"Red Star Petroleum Company.

"Salvia Oil Company.

"Coalinga Star Oil Company.

"Midland Oilfield Company, Ltd.

"Maricopa Oilfields Company, Ltd.

"Petroleum Midway Company, Ltd.

"California Petroleum Corporation.

"American Oilfields Company.

"American Petroleum Company, all of Los Angeles.

"I respectfully ask that these telegrams, coming as they do from such important sources, be laid before your committee before the subject comes up for consideration."

BALLOON FALLS INTO SAN FRANCISCO BAY.

[BY A. P. DAY WIRE.]

SAN FRANCISCO, July 7. — An Army observation balloon fell into the bay off Angel Island today with Capt. Ivan B. Snell and two sergeants of the Air Service, but all were rescued and the balloon moored after drifting around for twenty minutes.

The balloon, which was free, put out from Fort Baker for observations of various bay points. It was too heavily ballasted, according to Air Service headquarters, and sank down to the water after it had gone but a mile. A rescue launch put out from Angel Island a few minutes after the balloon landed and took the dripping service men on board.

ANNOUNCE APPRAISAL OF PULLMAN PROPERTY

[BY A. P. NIGHT WIRE.]

CHICAGO, July 7.—Personal property left by Mrs. Hattie Sanger Pullman, widow of George M. Pullman, has been appraised at $3,474,383, according to the report of a committee of appraisers, filed today.

Unappraised real estate in three States and the District of Columbia was also listed. Mrs. Pullman died in Pasadena, Cal., March 29.

Steamships

CATALINA ISLAND
Daily Including Sunday
Lv. L. A. Harbor ..... 10:00 a.m.
Ar. Avalon ..... 12:15 p.m.
Lv. Avalon ..... 4:00 p.m.
Ar. L. A. Harbor ..... 6:15 p.m.
Pacific Electric cars leave 6th and Main, Los Angeles; also Ocean Ave., Long Beach, 9:00 a.m. daily. Returning they arrive 7:15 p.m. daily.

Daily Except Sunday
Lv. L. A. Harbor ..... 2:45 p.m.
Ar. Avalon ..... 5:15 p.m.
Lv. Avalon ..... 7:45 a.m.
Ar. L. A. Harbor ..... 10:15 a.m.
P. E. cars leave 6th and Main, Los Angeles; also Ocean Ave., Long Beach, 1:40 p.m. daily except Sunday. Returning they arrive 11:00 a.m.

Through Service from Pasadena
Through Pacific Electric cars leave Pasadena, Fair Oaks, Colorado and Broadway every Tuesday, Thursday and Saturday at 2:15 a.m. Returning, these cars arrive Pasadena 8:00 p.m. Tuesday, Thursday and Saturday.

All Schedules Subject to Change.

Park your Automobile in Catalina Terminal, Wilmington, foot of Canal Ave., 50c per Day.

Tickets and Information:
Main Entrance P. E. Bldg., 6th and Main, L. A. Phone Pico 50 or 10564.
148 E. Colorado St., Pasadena. Phone Fair Oaks 34.
122 W. Ocean Ave., Long Beach. Home 3225.
Catalina Terminal, Wilmington. Phone Wilmington 127.

In All The World No Trip Like This

CUNARD ANCHOR
OFFICE: 501 Market Street, San Francisco or Local Agents.
Freight Sailings on Application.
Passenger and Freight Service From New York

CHERBOURG AND SOUTHAMPTON
AQUITANIA ..... July 24, Aug. 22, Sept. 19
MAURETANIA ..... Aug. 11, Sept. 6, Sept. 29
BERENGARIA (Imperator) ..... Aug. 13, Sept. 10, Oct. 20

LIVERPOOL
CARONIA ..... July 30, Aug. 27, Sept. 24
CARMANIA ..... Aug. 13, Sept. 10, Oct. 8
ALBANIA (new) ..... Aug. 20, Sept. 17, Nov. 1
SCYTHIA (new) ..... Sept. 6, Oct. 11, Nov. 15

PLYMOUTH, CHERBOURG, HAMBURG AND ANCHORAGE
SAXONIA ..... July 23

LONDONDERRY AND GLASGOW
CAMERONIA (new) ..... July 30, Aug. 27, Sept. 24
COLUMBIA ..... Aug. 13, Sept. 10, Oct. 8
ALGERIA ..... Aug. 20, Oct. 4, ——

VIGO, GIBRALTAR, PATRAS, DUBROVNIK, TRIESTE, FIUME
CALABRIA ..... July 27

BOSTON TO LONDONDERRY & GLASGOW
ASSYRIA ..... Aug. 13

MONTREAL TO GLASGOW
SATURNIA ..... July 23, Aug. 27, Oct. 1
CASSANDRA ..... Aug. 6, Sept. 10, Oct. 15

CUNARD MEDITERRANEAN CRUISES
MADEIRA, GIBRALTAR, ALGIERS, MONACO, NAPLES, ALEXANDRIA, PIRAEUS, PATRAS, TRIESTE
(Ports vary according to Cruise)
CARONIA ..... Oct. 22, Nov. 7
CAMERONIA ..... Nov. 19, Jan. 10

San Francisco Hotels

Hotel Cartwright
524 Sutter St., above Powell St.
W. M. TURNER, Mgr.
"A Home Away From Home"
From the moment the guest arrives he is agreeably impressed with the cheerful atmosphere, which bespeaks hospitality, homelike informality and comfort.
Rates From $2.00 and Up. With Bath.
Attractive Rates by Week and Month.
From Ferry take car No. 1, 2 or 3 to Powell St. From 3rd and Townsend take car No. 14 to Sutter, transfer to Sutter St.

YALE
To San Francisco

Take advantage of the Yale's fast sailing time for your next business trip. Leaves Monday 8 p.m., arriving the next morning. Comfortable staterooms; fine meals.
SPECIAL ROUND TRIP RATE—30-day return privileges $35
All fares include meals and berth. No extra charges.
Los Angeles Steamship Co.
Los Angeles: R. F. Cullen, D.P.A., 317 S. Spring. Tel. 62595; 63701.
Long Beach: 119 W. Ocean. Tel. Home 199.
San Pedro: 329 Beacon St. Tel. San Pedro 94.
Pasadena: 116 E. Colorado St. Tel. Fair Oaks 923.

BERLIN STRIKE MAY DEVELOP GENERALLY.

[BY CABLE AND ASSOCIATED PRESS.]

BERLIN, July 7.—The strike of the laborers employed on lands controlled by the municipality of Berlin, in progress for some time, is threatening to develop into a general strike of all the municipal workers. Their leaders state that partial returns of a vote show there will be a two-thirds majority for a strike.

The Communist organ, the "Red Flag," declares that as far as the electric and tramway workers of Greater Berlin are concerned, the two-thirds majority necessary for the general strike already has been exceeded.

PRINTERS BACK AT WORK.

[BY A. P. DAY WIRE.]

PHILADELPHIA, July 7.— Virtually all the pressmen who went on strike at job printing plants in this city on May 1 returned to work this week, it was announced by the Philadelphia Typothetae. No concessions were granted, according to the employers.

Leopard Creates Excitement.

[BY A. P. DAY WIRE.]

SAN FRANCISCO, July 7.—A leopard released from its cage on the forward deck of the Pacific Mail liner Granite State, which arrived here yesterday from Calcutta, created excitement among the passengers while the liner was at sea, according to passengers and crew of the vessel. The animal broke loose during a storm, but was captured after a chase in the officers' quarters, prodded into a cage with hooks. The Granite State has a large collection of animals, valued at more than

Steamships

Ticket Office Cor. 5th and Spring (Alexandria Hotel)
Telephones: Main 7461 or 12121
Long Beach Office, 115 W. Ocean Ave.
$30 ROUND TRIP TO SAN FRANCISCO
INCLUDING BERTH AND MEALS VIA THE PALATIAL STEAMSHIPS
SENATOR
SAILING 10 A.M. SATURDAY
For San Francisco and Portland.
PRESIDENT
SAILING 10 A.M. SUNDAY
For San Francisco and Seattle.
SAN DIEGO
SAILINGS WED., FRI.

The New Sea Way to Go East
Travel in cleanliness and comfort. 24 days of restful cruising through smooth seas. The modern, luxurious 14,000-ton ship Tennessean Americana
S. S. Colombia sails July 22nd from Los Angeles Harbor to Baltimore
reaching Baltimore, August 12th. Pass through Panama Canal. Visit the colorful ports of Mexico, Central America, Jamaica and Cuba. World famous Pacific Mail Cuisine. For details concerning this novel, reasonably priced, incomparable vacation apply to any tourist agency or to
PACIFIC MAIL STEAMSHIP COMPANY.
W. F. McLaurin, Inc. Agent,
439 Merchants National Bank Bldg.,
Los Angeles, Cal.
General Passenger and Ticket Office:
672 Market Street, San Francisco, Cal.

Australia
Fast U. S. Mail S.S. SONOMA, VENTURA, 12,000-ton Lloyds A1 regular Intercoastal service from Los Angeles Harbor, Sailing Tuesday, Noon, 22nd inst. Thursday, Noon, 28th inst. Sailing Fair Ride, between 6th Ave. and A. M. Calvin, 317 S. Spring St., Los Angeles, or Oceanic Bldg., 2 Pine St., San Francisco.

CANADIAN PACIFIC OCEAN

TO EUROPE
By the Picturesque St. Lawrence River Route
MAKE RESERVATIONS NOW
Sailings Every Few Days from Montreal and Quebec to Liverpool, Southampton, Glasgow, Havre, Antwerp
Ocean voyage shortened by two Delightful Days on the Sheltered St. Lawrence River and Gulf
EVERYTHING CANADIAN PACIFIC STANDARD
Apply to Agents Everywhere or to
A. A. POLHAMUS, General Agent, Passenger Dept., 605 S. Spring St., Los Angeles
Phones Pico 5499—64323 Freight Dept., 605 S. Spring St., Los Angeles
CANADIAN PACIFIC RAILWAY
TRAFFIC AGENTS

Superb Routes of Travel

A Unique Vacation for Californians—Yellowstone Park
Weird geysers in eruption—Restful Yellowstone Lake—Grand Canyon—Nature's masterpiece in colors—Mount Washburn—10,388 ft.—Mammoth Hot Springs and Cascades—
The real trip to the Western Extreme—Salt Lake City is held—comfortable summer resort—Park—choice of hotels or camps.
LOW EXCURSION FARES TO
Salt Lake Route - Union Pacific
Descriptive booklet, folders, etc., and further details may be obtained from
L. A. COONS, 1004 Central Bldg., Los Angeles

YOSEMITE AND MARIPOSA BIG TREES
VIA THE HORSESHOE ROUTE SEVEN-PASSENGER CARS
SERVICE DAILY FROM MERCED. "JUST LIKE GOING IN A PRIVATE CAR."
For tickets, seat reservations and everything necessary, see your nearest agent or
PECK-JUDAH, 612 S. Spring St. Phone Main 7961

12019 12019
1 2 0 1 9
A TAXI SERVICE DE LUXE. ALL DAY AND NIGHT SERVICE. LONG TRIPS OUR SPECIALTY
CONGRESS TAXI CO.
852 SO. BROADWAY

Manhattan Beach

Beach Homesites $500.00

At Manhattan Beach

All lots near the surf, where the invigorating salt air gives you an appetite and fitness that makes you feel like a new person. Take us Saturday, Sunday or Tuesday for a delightful trip to the seaside

You Will Enjoy This Outing

Autos leave our office at 619 West 6th Street Saturday, Sunday and Tuesday. Come early and get the choice locations. The trip will involve no obligation to buy.

This is the last opportunity to obtain beach homesites at this price. Improvements include paved streets and sidewalks.

GEO. H. PECK AND CO.
OWNERS

619 West 6th Street Los Angeles

Windsor Square
Wilshire's
Highest Class — Lowest Priced
Residence Property.
M. A. NOWAIN & CO.
820 Title Insurance Bldg.

HOUSE TARIFF BATTLE BEGUN.

Reading of Document Only Half Completed.

Broadside Against Measure Fired by Democrats.

American Valuation Plan is Assailed.

[EXCLUSIVE DISPATCH.]

WASHINGTON, July 7.—A two weeks' battle over the tariff bill was begun in the House today. Debate on the measure did not actually start inasmuch as the reading of the document was only half completed in the three hours it was before the House. The fireworks will start tomorrow when the special rule limiting amendments is reported from the Rules Committee.

A broadside against the bill was delivered by Democratic members of the Ways and Means Committee in their minority report. The Democrats, admitting their inability to make a detailed analysis, declared that "its last minute changes whispered to a favored few who are in keeping with the intrigue, secrecy and jobbery which inspired its covert schedules, cast its complex and compounded rates, and fixed its unascertainable and incalculable duties, with the hidden trickery which has transformed schedules, hidden jokers, trabsplanted items, changed the nomenclature, and made it impossible to compare it with any of its predecessors."

ASSAIL VALUATION PLAN.

Assailing the American valuation plan as "first among the subtle covert infamies which mask their way through this bill," the Democrats declare it means the destruction of the import trade of the United States. It is objected to as a "proposal to change the base for ad valorem duties from the actual price paid for them when purchased by the importer to a speculative, indefinite, uncertain, nebulous opinion reached by an appraiser hidden in the recesses of a customhouse." It is declared that the new system will provoke endless confusion and litigation, and that it will make the business of importation impossible.

Denouncing the Fordney bill in general, the Democrats declare that "it is doubtful if in the history of political affairs a measure so irredeemable and universally vicious has ever been submitted to the lawmaking power of a civilized society."

ALLEGE PLUNDER IS OBJECT.

The Democrats charge flatly that the Republicans are giving protection to contributors to their campaign funds. They express the belief "that this measure is a plan to plunder the people of our own country and to oppress the people of every country for the benefit of a few men who have succeeded in usurping for all practical purposes the taxing power of this government, using it primarily to enrich themselves and secondarily to finance the political party which tolerates, encourages and facilitates the usurpation."

The minority report is signed by Representatives Kitchin of North Carolina, Garner of Texas, Collier of Mississippi, Oldfield of Arkansas, Crisp of Georgia, Carew of New York and Tague of Massachusetts. It was presented by Representative Garner, ranking member in the absence of Mr. Kitchin.

CHICAGO ASSASSIN IS SAFELY HIDDEN.

MAY BE KNOWN TO MANY ITALIANS, BUT FEUDISTS HOLD OWN COUNSEL.

[EXCLUSIVE DISPATCH.]

CHICAGO, July 7.—The assassin who shot Joseph Sinacola, member of the D'Andrea faction in the bloody Nineteenth Ward, has succeeded in slipping into the security of concealment and silence that invariably follows a killing in the Italian district. Two unnamed Italians are under arrest and the police are hunting a third, but they have been unable to connect them with the shooting. The actual assassin, the police believe, is known to many persons, but such is the code that breeds and foments political strife that the feudists who control the ward resent interference and are anxious to settle the score after their own fashion.

Sinacola was a contractor and close friend of Anthony D'Andrea and Joseph Lappisa, both of whom were recently killed by assassins armed with shotguns. Sinacola's 13-year-old daughter says three strange men came often to the house and that Sinacola would hold whispered conferences with them in a darkened corner of the house.

Last night she saw her father approaching his home. He had picked up the little child of a neighbor and carried it a few feet. When he put the child down, a tall man stepped out of a doorway and shot Sinacola in the head with an automatic pistol. The assassin had arrived in an automobile, but after the shooting he ran through an alley, and in the excitement the driver of the machine slipped away unnoticed.

Rubber Company Passes Dividend.

[BY A. P. NIGHT WIRE.]

NEW YORK, July 7.—The United States Rubber Company today passed its quarterly dividend of $2 a share on common stock. The regular quarterly dividend on preferred stock was declared.

TUXEDOS 64.50

—Latest Shadow Stripes—full silk lined—Get a Tuxedo to wear to summer dances

Woolf & Bean
"The Full Dress Men"
Merchants Bank Bldg.
Second Floor Sixth and Spring

MIDDLE WEST NEWS IN BRIEF.

[EXCLUSIVE DISPATCH.]

MILWAUKEE, July 7.—Asst. City Atty. Bednarek is making a study of the new "dry" bill which will become a law of the State tomorrow, in order to give the License Committee of the Common Council an opinion as to the provisions of the law under which licenses are to be granted for the coming year.

The hot dry spell which has persisted in Wisconsin has seriously hindered the development of the fruit crops, according to C. H. Townsend, Madison fruit grower and distributor.

DETROIT.

DETROIT, July 7.—Summer resorts inspected by the traveling laboratory truck of the State Department of Health this season will be rated as "satisfactory," "suspicious," "dangerous or unsafe," and the names of the resorts and the responsible officers published by the Michigan Tourist and Resort Association, Dr. R. M. Olin, commissioner of health, announces.

Whether or not payment of the ex-soldiers' bonus will be started before July 14, when the bonds are to be offered for sale, depends entirely on decision to be reached within the next few days," Gov. Grossbeck announced yesterday.

Elaborate preparations are being made by the Burns Club for the unveiling of the Robert Burns statue in Cass Park, and its presentation to the city. The ceremony will take place the afternoon of Saturday, July 23.

ST. PAUL.

ST. PAUL, July 7.—A concrete bridge which will cost approximately $31,000, will be built at Rice Lake over the Red Cedar River, the work being started this week. The bridge will consist of two arched spans, 214 feet long and will have twenty-four-foot approaches.

George F. Jennings, who was superintendent of the St. Anthony Hill postal station for eighten years and a resident of St. Paul more than forty years, is dead.

The marriage of Miss Margaret A. Kreich, daughter of Mr. and Mrs. Alvin W. Kreich of New York, and William Sheffield Cowles, Jr., son of Admiral and Mrs. William S. Cowles and a nephew of the late Col. Theodore Roosevelt, will take place Saturday.

Miss Dorothy Thompson and Miss Alice Warren left yesterday for a visit at Rock Creek, Wis.

ST. LOUIS.

ST. LOUIS, July 7. — The building situation in this district shows no change worthy of note as contrasted with the preceding month, and new enterprises are being slowly undertaken, the current monthly report of the St. Louis Federal Reserve Bank states.

The Riverview Club has purchased thirty-five acres of ground across Riverview Drive, immediately west of the clubhouse, for $19,-000, to be used as a part of an eighteen-hole golf course, which will be laid out in the 158 acres of ground surrounding the clubhouse at a total expense of $125,000.

Miss Carrie Ferguson, accompanied by her nieces, Dorothy Collins and Mrs. Charles Boardman Bell, left last week for Wequetonsing, Mich., where they will open the Fowler cottage. Mrs. Fowler and Carolyn Fowler will join the family in the north later in the season.

Mr. and Mrs. Richard S. Hawes will occupy the country home of Mr. and Mrs. Harry Hawes at Sappington, Mo., during July and August.

DES MOINES.

DES MOINES, July 7. — First place among State universities in the United States is now held by the University of Iowa in regard to the proportion of graduate students in the university in relation to the total registration. A year ago Iowa was in second place, being out distanced by California. This year the position of these two institutions is reversed. Iowa has 6.5 per cent of graduate students and California has fallen a considerable distance behind, having but 6.9 per cent.

Assayers at Graettinger reported gold in the dirt taken from the cornfield of the A. G. Herke farm, south of town. It ran $14.06 to the ton. Mr. Herke has 240 acres. Gravel on the Jorgen Anderson farm has tested from $9 to $10 a ton. Rock Island officials have wired that their analysis of the Smith farm gravel shows gold.

In addition to the 900 employees laid off at the Oelwein terminal about six weeks ago, the Chicago Great Western Railroad Company this week made further reductions. Fifty per cent of the office force was let out indefinitely, eighteen carmen were laid off, and the three shifts on freight transfer were eliminated entirely.

INDIANAPOLIS.

INDIANAPOLIS, July 7.—Midsummer taking of stocks and inventories by many of the local manufacturing companies, necessitating in some instances of shut downs for one or two weeks, was an adverse factor affecting most lines of retail business during the last week. For the first three days of the week business in general was rather quiet, but later buying increased in most lines.

The State Highway Commission has taken over 8400 miles of improved and unimproved roads since April 1, 1909. In some localities, particularly the south part of the State where the topography is rough and hilly and roads follow ridges and valleys the commission has found the routes crooked and with steep grades necessitating much work to build modern highways.

Disappointing yields of wheat are reported in sections of the State where threshing has been started according to weekly report. Rapid progress is noted in corn, while only fair reports are given on other crops.

MINNEAPOLIS.

MINNEAPOLIS, July 7.—Revelers who have made summer nights wet, gay and noisy at Lake Minnetonka's beaches for several weeks past are to be checked. This announcement was made by Sheriff Brown who is making a complete tour of the lake resorts with fifteen deputy sheriffs looking for parties specializing in wine, women and ribald song.

Since June 19, when the heat wave was at its height there has been a steady decline in the number of marriage licenses issued, according to C. H. Williams, head of the marriage license bureau. There were 847 licenses issued during June in Hennepin county.

A number of Minneapolis people are enjoying vacation trips to Glacier National Park. Among them are Messrs. W. S. Anderson, R. C. Thayer and the Misses Ruth McCrea, Adelia Mohl and Gertrude Reed.

Mrs. Jennie Dexter Logan of El Paso, Tex., is visiting her parents, Mr. and Mrs. Isaac Dexter, 4311 Bententh street southeast, for the summer.

DENVER.

DENVER, July 7.—A road connecting Nederland with Eldora has been opened by Commissioner Guy Miller. The road follows the abandoned grade of a railroad spur constructed in 1909, when the Colorado Power Company built its big dam east of here. A new road has also been constructed to Caribou which can now be reached by automobile.

Permit for the construction of a $35,000 brick residence has been taken out by Oscar L. Malo, son-in-law of J. E. Mullen, the millionaire milling man. The structure will contain eighteen rooms.

Mr. and Mrs. George Monerieff are passing a few days here as the guests of Mr. Monerieff's parents, Mr. and Mrs. J. A. Monerieff. Mr. Monerieff has been absent from Denver for twelve years. His bride was Miss Donalda Hetherington of Souris, Man.

KANSAS CITY.

KANSAS CITY, July 7.—Senator Ralph, chairman of the Senate Roads Committee, will introduce a bill next week in the Legislature to provide a State road maintenance fund by increasing motor car licenses. The rural communities will not permit a property tax for maintenance it is admitted.

Mrs. W. Edward Troutman of Los Angeles is the guest of Mr. and Mrs. B. H. Nelson.

Mrs. R. B. Shropshire and Miss Georgia E. Shropshire of Los Angeles are spending the summer with Mrs. F. M. Clements and family.

Dr. and Mrs. E. J. Brooks are entertaining Mrs. A. C. Hoff of Los Angeles.

Mrs. Charles Beach Allan has returned from visiting relatives in Detroit and will spend the summer in Southern California.

HOUSE IS ADAMANT AGAINST AMENDMENTS.

REFUSES TO AGREE ON SENATE PROVISIONS ON NAVAL APPROPRIATION BILL.

[BY A. P. NIGHT WIRE.]

WASHINGTON, July 7.—The House refused again today to agree to Senate amendments to the naval appropriation bill, authorizing the acceptance of a tract of land at Sand Point, Wash., as a site for a naval aviation base, and appropriating $800,000 toward development of such a base.

The House also reaffirmed its disagreement to Senate items carrying $1,104,000 for a pier extension at the Puget Sound, Washington, Navy yard, and $90,000 for a rifle range there.

Previously the House had rejected all amendments, but the Senate, insisting that they be agreed to, sent the bill back for another vote on the provision. The House also stood firm in its opposition to the Senate amendment authorizing construction of two airplane carriers, voting, 141 to 4, to further insist upon its disagreement to the item.

Heated debate developed over the amendment. Representative Mann declared that he would rather have one airplane carrier in the Navy than ten battleships, while Representative Mondell, Republican leader, and Chairman Butler of the Naval Affairs Committee, contended that authorization for a carrier should not be carried in an appropriation bill.

The House concurred in a number of the minor items which are favored by the Senate, but its refusal to agree to the Pacific Coast provisions and the airplane carrier amendment necessitates sending the bill back to the Senate.

MRS. O. H. P. BELMONT WILL LIVE IN FRANCE.

[BY CABLE—EXCLUSIVE DISPATCH.]

LONDON, July 7.—Mrs. Oliver H. P. Belmont intends to abandon America as her chief place of residence and live in France, so as to be near her daughter, Mme. Balsan, formerly the Duchess of Marlborough. Mrs. Belmont is buying a house on the Riviera, where her daughter already has acquired a winter residence.

Lord Balfour of Burleigh Dies.

[BY CABLE AND ASSOCIATED PRESS.]

LONDON, July 7.—Lord Balfour of Burleigh died yesterday. He was born in 1849 and served in many official capacities. He was lord-in-waiting to Queen Victoria in 1886, lord rector of Edinburgh University, 1896-1899, and Chancellor of St. Andrew's University in 1908.

DOCK STRIKE AT KOBE.

[BY CABLE AND ASSOCIATED PRESS.]

KOBE (Japan) July 7.—Thirteen thousand employees in the Kawasaki dockyard struck today for an increase in wages. Strikes also were begun in other industries. The police reserves were called out to preserve order.

The treasured secret of coffee-roasting—produces the wondrous flavor of

Caswell's NATIONAL CREST Coffee

1,800,000 Cups were served at the PANAMA-PACIFIC International EXPOSITION Seattle 1916.

Fitzgeralds
FOR THE ADVANCEMENT OF MUSIC

There is a Good Music Teacher in Your Neighborhood

who can start your child in music during vacation—making a few hours taken from weeks of play yield richly in progress and appreciation of music.

Vacation time is ideal for beginning piano lessons. The hour of daily practice, instead of encroaching on school interests and play, becomes "fun"—part of play—and a welcome relief to mothers who find that active children need mental as well as bodily exercise to keep them contented.

Let us show you.

New Pianos

which may be purchased on convenient terms for as little as

$345

We will also be glad to give you the names of several good music teachers in your neighborhood.

FITZGERALDS MUSIC CO.
HILL STREET AT 727-729

Closing Saturdays at One—July and August

$5

HERE'S AN EXCEEDINGLY SMART SHAPE OF ENGLISH SENNIT BRAID. COME OUT WITH A NEW ONE DURING THE ELKS' CONVENTION.

ELKS' BANDS—50c AND 75c

"Desmond's"
SPRING NEAR SIXTH

AUCTION SALES

The Times is the official and Exclusive Auction Advertising Medium of the Association. To be Conducted by Members of Los Angeles Auctioneers' Association.

BIG AUCTION
TUESDAY
2221 S. MAIN ST.
ALL DAY SALE
Everything to furnish the finest home or hotel. You can save 50 per cent by buying from us. We sell on commission, anything, any place, any time, or buy for cash.
A. L. BOXLEY & CO., Auctioneers
Phone Wemoco 6111.

Doctors Recommend Bon-Opto for the Eyes

Physicians and eye specialists prescribe Bon-Opto as a safe home remedy in the treatment of eye troubles and to strengthen eyesight. Sold under money refund guarantee by all druggists.

Girls! Girls!! Save Your Hair With Cuticura

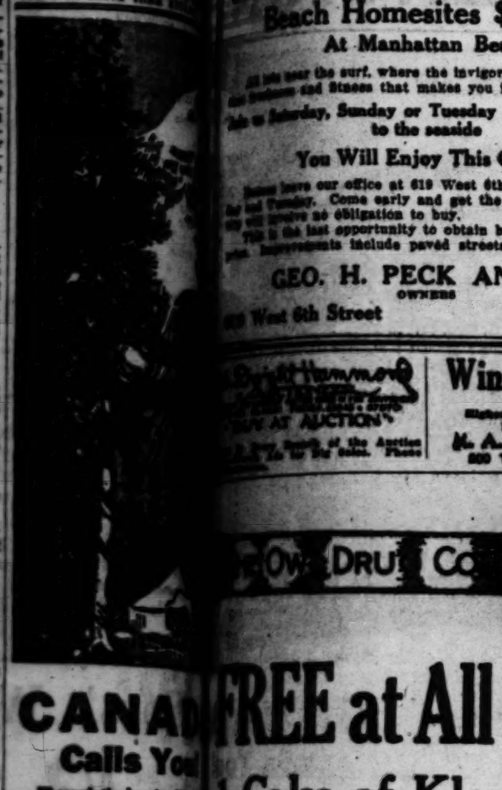

CANADIAN PACIFIC
Calls You
Through the Rockies and Selkirks—a journey vivid with mountain scenery, and multiplied by the Alpine Lakes and towering glaciers. Add a setting of cool lakes and towering pines, and you can camp and fish and loaf in Canada's mountain air tingling with the exhilaration and of pine. Or, if you prefer, restful stopovers at Dominion's most famous hotels.
The "Continental Limited"
the Trans-Canada across Canada in one of our modern trains, with Standard and Tourist Sleeping Cars, Dining Cars, Library Cars, Observation Cars, Colonist Cars, Electric Lighted throughout, with the cuisine and service of the highest standard.
Low Tourist Fares
To Mountain Resorts and points beyond. Ask your local agent about stopping over, and for full information regarding rates, routes, etc., or write to the undersigned, who will be pleased to send you our booklets.
Canadian National Grand Trunk Pacific
H. R. Ballen
332 Van Nuys Bldg.
Los Angeles, Cal.

PACIFIC
SERVICE
EUROPE
via St. Lawrence River Route
RESERVATIONS NOW
Days from Montreal and Quebec
Glasgow, Havre, Antwerp
Shortened by two Delightful Days
on St. Lawrence River and Gulf
PACIFIC STANDARD—NONE BETTER
Agents Everywhere or Address
Gen. Passenger Dept., 673 S. Spring St., Los Angeles
Freight Dept., 605 S. Spring St., Los Angeles
PACIFIC RAILWAY
TRAFFIC AGENTS

Routes of Travel
A Unique Vacation for Californians—Yellowstone Park-1921
Weird geysers in eruption—Restful Yellowstone Lake—Grand Canyon—Nature's masterpiece in colors—Mount Washburn—10,388 feet—Mammoth Hot Springs and terraces—
The all trip to the Western Entrance through Salt Lake City is held unforgettable memories of the Park—choice of hotels or camps.
LOW EXCURSION FARES VIA
Salt Lake Route—Union Pacific
Descriptive booklet, folders, rates, reservations and further details may be obtained from
S. A. CROSBY, General Eastern Rep., Los Angeles
J. CROSBY, 321 Broadway, Los Angeles

MARIPOSA BIG TREES
SEVEN-PASSENGER TOURING CARS
JUST LIKE GOING IN YOUR OWN
and everything necessary for the trip
S. Spring St. Phone Main 1191

12019
0 1 9
LUXE ALL DAY AND NIGHT
TRIPS OUR SPECIALTY.
RESS TAXI CO.
O. BROADWAY

Owl Drug Co. BETTER DRUG STORES

FREE at All Owl Drug Stores

1 Cake of Klenzo Toilet Soap With Each Purchase of a Large Size Tube of Klenzo Dental Creme . . . . 50 CENTS

This economy offer is made to introduce to you the convenient new size of Klenzo Dental Creme and to acquaint you with the new Klenzo Toilet Soap.

Klenzo Dental Creme leaves that cool, clean Klenzo feeling in the mouth, and makes the teeth white. The new large size tube contains enough Klenzo to brush your teeth twice a day for nearly four months. There is no larger size of dental creme on the market.

The new Klenzo Toilet Soap is pure, cleansing, and soothing to the skin, and has the deep woods scent of the pines.

A cake of Klenzo Soap and tube of Klenzo Dental Creme—the combination for..... 50c

This Offer Is Good as Long as the Supply Lasts.

FRIDAY AND SATURDAY

65c Owl Cocoanut Oil Shampoo 49c
(Thoroughly cleanses the scalp and hair. Eradicates dandruff. A full pint bottle.)

FRIDAY AND SATURDAY

$2.50 Barclay Whirling Spray Syringe $1.69
(Safe and efficient.)

FRIDAY AND SATURDAY

10c Shinola Shoe Polish 7c
(Choice of tan, brown, black or white.)

FRIDAY AND SATURDAY

25c Owl Witch Hazel Cream 17c
(A delightful lotion for after shaving. Cooling and refreshing.)

FRIDAY AND SATURDAY

25c Owl Benzoin Lotion 17c
(Ideal for tan, sunburn and chapped condition of the skin.)

FRIDAY AND SATURDAY

$1.25 Cleaning Sponge FREE with Large Size Automobile Chamois at.. $2.50
(A necessity for the proper caring of your automobile.)

FRIDAY AND SATURDAY

75c Hand Brushes 49c
(A variety of styles to choose from. With or without handles.)

FRIDAY AND SATURDAY

60c Handy Gum Library Paste FREE with each pkg. Cascade Pound Paper.. 60c
(Cascade Pound Paper contains 108 double sheets of fine quality, smooth linen writing paper.)

FRIDAY AND SATURDAY

One 50c Violet Dulce Face Powder FREE with One Jar of Harmony Cocoa Butter Cold Cream at..... 60c
(A nourishing skin cream of recognized merit.)

FRIDAY AND SATURDAY

$1.75 Hughes Ideal Hair Brushes..... 98c
(Stiff, penetrating bristles, securely set in a rubber cushion. Waterproof back.) If you are in need of a hair brush, take advantage of this special for Friday and Saturday.

30c Pyralin Combs 23c
(A variety of colors, in all-coarse and coarse-and-fine.)

Vacation Needs

Look over the list carefully, as there are many items you will need for your trip.

$1.00 Bathing Caps.....50c (Newest Styles and Designs)
Hair Brushes.....$1.00 to $12.00
Tooth Brushes.....25c to $1.25
Cloth Brushes.....75c to $4.50
Whisk Brooms.....35c to 75c
Pocket Combs.....15c to 50c
Pocket Mirrors.....15c to 50c
Coin Purses.....50c to $2.50
Bill Folds.....75c to $6.00
Playing Cards.....35c to 75c
Poker Chips....$1.25 and $1.50
Flashlights.....$1.00 to $3.25
Kodaks.....$8.00 to $74.00
Thermos Bottles..$2.25 to $8.50
Thermos Stoppers.....50c to $2.25
Tooth Paste.....18c to 75c
Cold Cream.....20c to $2.15
Talcum Powder.....18c to $1.00
Toilet Soap.....10c to $2.00
Face Cloths.....10c to 35c
Court Plaster.....5c and 10c
Adhesive Tape.....10c to $1.00
Absorbent Cotton.....10c to 75c
Boric Acid.....10c to 25c
Foot Soap.....25c
Foot Powder.....25c

KODAK FILMS

Be sure you take an extra supply along, as an insurance against disappointment. All unused rolls can be returned to any Owl Drug Store and money will be refunded.

The Owl Drug Co
Better Drug Stores
These Prices Apply at Our Pasadena and Venice Stores

ELKS GATHERING HERE FOR GREAT CONVENTIO

Drill Team of Los Angeles Lodge No. 99 in fatigue uniform.

The "Whole Family" from St. Louis No. 9.

Drill team of Los Angeles Lodge No. 99 gives three cheers for Jackson, Mich., National Champion

Capt. Ray Casterlien (left), Commander Los Angeles Lodge Drill Team, and Capt. N. Sparks, commander of championship team from Jackson, Mich.

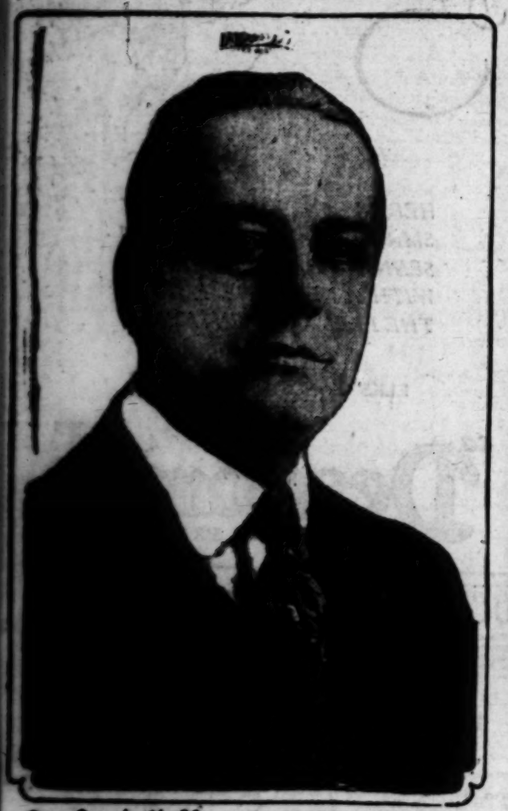

Dr. Carl Hoffman, Exalted Ruler Seattle Lodge, B.P.O.E.

Dr. Carroll Smith, delegate and Past Exalted Ruler of No. 9, St. Louis.

Laurence McDaniel, Leading Knight of St. Louis Lodge No. 9.

W. G. Sears, Past Exalted Ruler and Delegate, Omaha Lodge No. 39.

NTION.

of Los Angeles Lodge gives three cheers for Jackson, Mich, team, National Champions

Capt. Ray Casterisan (left), Commander Los Angeles Lodge Drill Team, Capt. N. Sparks, commander drill team from Jackson, Mich.

[illegible] exalted Ruler and [illegible] Lodge No. 59.

Re-Investment *Multiplies* Your Capital

—make the most of your recently-acquired dividends — make 'em make more. Re-invest them in a productive security that is safe and dependable—one that is guaranteed to yield an assured income and that protects both interest and principal.

If you want all that, and every conservative, experienced investor does, you'll invest in First Mortgages, the safest and most reliable form of investment. Our Guaranteed First Mortgage Certificates are the most convenient form of the First Mortgage. They are issued in any amount. They are protected by all our resources (over $15,000,000.00), are secured by prime liens on real property and yield a safe, reliable income that is promptly paid twice yearly.

Guaranteed First Mortgage Certificates May Be Purchased In Any Amount

MORTGAGE GUARANTEE COMPANY

626 South Spring St.

10707 Los Angeles, Cal. Main 6307

Under State Supervision Resources in Excess of $15,000,000.00

JULY OFFERINGS

—6.50% to 8%—

Denominations $100—$500—$1000
Serial, 1915 Act
GUARANTEED BY ISSUING CITIES

MARTINEZ	County Seat Contra Costa County
HANFORD	County Seat Kings County
PASO ROBLES	Rich Agricultural Center
HOLTVILLE	Wealthy Farming Center

—7% to 8%—

1911 Act Bonds
Denominations $25.00 and Up

LOS ANGELES	Residential Streets
SANTA MONICA	San Vicente Blvd.
FRESNO	Business and Residential Streets

—6.25% to 7%—

County of Los Angeles
Denominations $100—$500—$1000
Due Serially 1 to 20 Years

Free From All Taxation

ELLIOTT & HORNE COMPANY
(Bond Dealers Since 1904)
Suite 200 Stock Exchange Bldg., 639 S. Spring St.
Main 7255

J U L Y

Invest Your July Interest In Baby Bonds

We are offering bonds of small denominations for the investor who has a small sum of money—for the man who has $100 to invest where the principal will be safe and a reasonable income assured.

We now have the bonds of several public utility companies which are supplying daily necessities in prosperous communities. These bonds are well secured, and earnings of many times the interest requirements make them unusually attractive as investments yielding nearly 8½%.

Detailed Circulars Sent on Request.

A. E. FITKIN & CO.
Members N. Y. Stock Exchange
VAN NUYS BUILDING
Tel. 616-27
LOS ANGELES

[illegible] BOSTON PITTSBURG CHICAGO

[illegible] — MID-CENTRAL
[illegible] for Sts. Investigate.
[illegible] LLO NO. 1
[illegible] number of shares left.
[illegible] — BARGAIN
[illegible] all offers "At Market."
[illegible] A. Curb Exchange.
[illegible] & COMPANY
[illegible] Phone [illegible]

BEATTY OIL & DEVELOPMENT COMPANY
516 California Building
Los Angeles, Cal.
Phone 14034

BUSINESS REVIEW.

Los Angeles Economic Position Strong; Food Prices Compared.

Following is the monthly review of business conditions in Los Angeles, issued by the Public Service Department of the Merchants National Bank.

The first half of the current year has ended with Los Angeles holding a strong economic position as compared to the rest of the country. It would be imprudent to attempt a forecast of what the coming six months hold for this city. It is significant, however, that Los Angeles has been the business white spot of the country most of the time since the first of the year.

Although Los Angeles is probably less affected by national conditions than most cities, it is not to be expected that it would proceed unscathed from the national readjustment should the same be extended or seek a lower level. Extensive building activities have been of constant help to this city. Not only has money thus been circulated but labor has been employed at periods when large unemployment seemed certain. Back to the farm movement of labor also has helped.

Those adjustments which have taken place in local labor and living costs have been accomplished with less economic turmoil than has been the case with most cities of like size. Improvement of the national situation seems to depend greatly upon the establishment of a more equitable line of balance in the prices of standard commodities. Certain classes of commodities are entirely too low and others too high as to the prices paid producers.

Federal reserve reports indicate a growing willingness on the part of retailers to dispose of old stocks on the basis of prices now being paid the wholesaler. Some obstructionists continue to hope for liquidation without readjustment losses.

As to Los Angeles, it seems that this city's principal business, that of growing, is progressing satisfactorily and as long as it continues to do so the situation should be increasingly encouraging. The steady maintenance of extensive home-building activities is at present a most favorable indication that this growth is continuing.

RETAIL FOOD PRICE REVIEW.
(*Average prices.)

	June. 1921.	May.	June. 1920.
Flour, 50-lb. sack	$2.50	$2.57½	$3.50
Ham, per lb.	.34	.38½	.52½
Bacon, per lb.	.37½	.34	.42½
Eggs, per doz. (fresh)	.29½	.26	.40½
Butter, per lb.	.50	.57	.62½
Coffee, per lb.	.30	.30	.44½
Sugar, per lb.	.04 8-10	.07½	.25½
Fresh milk, per qt.	.16	.16	.16
Potatoes, per lb.	.02½	.02½	.07
Sirloin steak, per lb.	.28	.30	.32½
Pot roast, per lb.	.12½	.13½	.14

*—These figures are derived from the average prices of various brands of each commodity for the month quoted. Fresh milk was reduced to 15 cents per quart July 1, 1921.

BANK CLEARINGS.

		Current Gain.
June, 1921—	$353,224,487	
May, 1921—	323,552,713	$29,671,774
June, 1920—	336,263,985	16,960,502

BUILDING PERMITS.

	Number.	Cost.	Current Gain. Number.	Cost.
June, 1921—	2712	$6,299,546		
May, 1921—	2626	7,438,760	86	*$1,164,214
June, 1920—	1691	6,610,681	1021	*341,135

*Decrease.

POSTAL RECEIPTS.

		Current Gain.
June, 1921—	$379,274	
May, 1921—	369,185	$10,089
June, 1920—	318,950	60,324

POSTAL SAVINGS BANK.

	New Savings. Number.	Amount.	Current Gain. Number.	Amount.
June, 1921—	97	$75,376		
May, 1921—	93	73,140	4	$2,236
June, 1920—	102	72,693	*5	2,683

*Decrease.

TOTAL ON DEPOSIT.

		Current Gain.
June, 1921—	$903,880	
May, 1921—	906,669	*$2,789
June, 1920—	739,820	164,060

*Decrease.

INTERNAL REVENUE. (Sixth District.)

		Current Gain.
June, 1921—	$9,444,267	
May, 1921—	1,794,806	7,649,461
June, 1920—	8,451,367	992,900

EXPORTS.

		Current Gain.
June, 1921—	$3,842,977	
May, 1921—	1,933,921	$1,909,056
June, 1920—	2,686,958	205,019

IMPORTS.

		Current Gain.
June, 1921—	$592,258	
May, 1921—	657,452	*$65,194
June, 1920—	2,735,442	*2,143,184

*Decrease.

CUSTOMS RECEIPTS.

		Current Gain.
June, 1921—	$114,373	
May, 1921—	106,721	$7,652
June, 1920—	62,318	52,055

NEW INCORPORATIONS.

		Current Gain.
June, 1921—	150	
May, 1921—	147	3
June, 1920—	128	22

LOS ANGELES STOCK EXCHANGE.

	Shares Traded.	Current Gain.
June, 1921—	716,073	
May, 1921—	756,778	*140,697
June, 1920—	1,155,180	*439,102
	Values.	
June, 1921—	$1,026,325	
May, 1921—	1,387,293	*360,968
June, 1920—	872,211	154,114

*Decrease.

BONDS.

	Number Traded.	Current Gain.
June, 1921—	2502	
May, 1921—	2622	880
June, 1920—	2356	1144
	Values.	
June, 1921—	$827,073	
May, 1921—	959,317	*$172,244
June, 1920—	518,291	208,782

*Decrease.

CALIFORNIA OIL.

Barrels.	1921.	1920.
Oil in storage Jan. 1	19,618,846	27,804,391
Production Jan. 1 to June 1	50,384,124	42,025,691
Total	70,002,970	69,828,082
Drawn from storage Jan. 1 to June 1	44,854,624	45,913,845
Oil in storage June 1	25,148,346	23,914,537
Storage increased Jan. 1 to June 1	5,529,500	*3,889,854

*Decrease.

Note—Had production ceased on June 1, 1921, oil in storage would have lasted approximately ninety-eight days.

Wheat Closes at Top; Gains are Shown for Day.

[EXCLUSIVE DISPATCH.]

CHICAGO, July 7.—Wheat closed at the top, showing gains of 3⅛ to 4⅜ cents for the day. In addition to heavy short covering there was a broad investment demand. Corn finished 1⅛ to 1⅞ cents higher and oats were ⅞ to 1¼ cents higher. Rye advanced 3 cents. Pork finished 10 to 20 cents higher, lard 5 to 7½ cents up and ribs 15 cents higher. Cash wheat premiums were 1 cent lower for hard winter and unchanged for red. Cash corn basis was ¼ to 1 cent higher and oats ¼ cent higher. Local cash sales were 50,000 bushels of wheat, including 75,000 bushels to exporters late yesterday; 175,000 bushels of corn, including 170,000 bushels to exporters; 132,000 bushels of oats, including 50,000 bushels c.i.f. Buffalo, and 8000 bushels of barley. Seaboard reported 1,000,000 bushels of wheat worked for export.

Wheat exhibited much strength. The market started out quiet but the lull was deceiving, because a few minutes later prices rose rapidly under aggressive buying and indifferent selling pressure. The buying was mainly by houses with eastward connections and, in fact, the conspicuous buying was almost all for eastern account. The pit trade followed the orders and also became identified with the long side. There was a little hedging pressure on the market against purchases of cash wheat to arrive. Offerings of new wheat from the country were fairly liberal on the bulge, the bulk of the sales being from Illinois points. The bullish factors were the estimate of a 10,000,000-bushel deterioration in Missouri prospects from a month ago, according to Allan Logan, the bullish report of Le Count from North Dakota and talk of further good export sales. Minneapolis advices later in the day told of a drop in temperature and good rains in that city.

Corn also showed much strength. The feature was the lack of selling pressure. The buying was scattered at the start, but short covering was noted later. The intense heat is causing apprehension over the crop outlook. Forecast is for continued fair and warmer weather for the entire belt. The domestic cash demand was light. Exporters were reported bidding for corn, but one shipper said he gave a broker a cable refusal overnight offer of 200,000 bushels of corn at 1¼ cents over July c.i.f. Buffalo after the close yesterday and was informed this morning that corn had not been worked. Bids generally for export corn are lower than the shipper can get for grain by delivering it on July contracts. Receipts dropped off sharply and country offered no corn to speak of to arrive. Local receipts were estimated at 165 cars.

Better prices were made in oats. Strengthening factors were the advance in other grains, improvement in the elevator strike situation and crop advices of an unfavorable nature. Trade was featured by the activity displayed by a prominent commission house, this concern buying September early and later purchasing July and selling September against it at a 2¼-cent difference. Receipts dropped off, the estimate being for only eighty cars.

Rye was firm. Cash No. 2 sold at $1.17 and No. 4 at $1.12. Seaboard reported sales of 100,000 bushels for export. Receipts, one car.

CHICAGO GRAIN.

	Open.	High.	Low.	Close.
Wheat—				
July	1.17⅜	1.21	1.17⅜	1.20¾
September	1.16¾	1.21	1.16¾	1.20⅞
December	1.19⅜	1.23¼	1.19⅜	1.23
Corn—				
July	.60	.61⅝	.60	.61⅜
September	.60¼	.61⅝	.59½	.61
December	.59⅜	.61⅛	.59⅜	.61¼
Oats—				
July	.35	.36⅝	.35	.35⅜
September	.37½	.39	.37⅛	.38⅜
December	.39⅜	.41⅛	.39⅜	.40⅜

WINNIPEG WHEAT.

	Open.	High.	Low.	Close.
July	1.71⅛	1.75	1.71⅛	1.75
October	1.35⅜	1.39⅝	1.35⅜	1.39⅝

PRODUCE PRICES FIRM UNDER ACTIVE BUYING.

SUPPLIES OF CANTALOUPES DECREASING; MARKET HAS STRONG UNDERTONE.

There were few price changes during the session yesterday on the local produce market, nearly all lines holding firm and unchanged at the level of the preceding day. Demand was brisk, and most of the offerings were absorbed readily by the trade at Wednesday's quotations. Cantaloupes remained firm and practically unchanged, with supplies lighter. Much of the inferior stock has been cleaned up, and dealers are anticipating decreased receipts for the remainder of the season. New stock is arriving from local producing sections, but not in sufficient quantity to offset the decline in carlot arrivals. Plums were also firm and in good demand throughout the day, the Satsuma and Climax varieties bringing 7 cents per pound, while Tragedy plums ranged from 5 to 6 cents per pound. Peaches were scarcer and prices were slightly firmer for the fancy stock, which moved readily at $3 per lug. Fancy apricots were in brisk demand at 3½ to 4 cents per pound for the fancy grades, while the poorer offerings were bringing from 2 to 3 cents.

Vegetable prices remained practically unchanged throughout the day. Corn moved up slightly, showing a gain of 5 to 10 cents per lug, but cucumbers, which were in liberal supply, were lower. Arrivals of Imperial Valley tomatoes are decreasing, while the offerings of local stock are gaining.

The carlot market for potatoes continued weak, with comparatively light shipments reported. Carload sales f.o.b. usual terms, were made at $1 to $1.15 per hundred, with most of the stock selling at $1.10, while growers were receiving from 80 to 90 cents per sack. Wire inquiry was light, and many shipments rolled unsold.

DAILY MARKET REPORT.

These are the actual prices obtained yesterday by the Los Angeles wholesalers from their sales to retailers, peddlers, hotels, restaurants, cafeterias, etc., as compiled by the United States Bureau of Markets. Terms—Cash on the walk:

APPLES—Supplies liberal, movement slow; market draggy. Californias: Bushel boxes, extra fancy Winesaps, small to medium, 2.00@3.00; various varieties, loose, best, 5@6; poorer, 4 per lb. New stock: Market steady, mostly 3@4; few fancy, 5 per lb. Crabapples, fancy, 1.25; poorer, 75 per lug.

APRICOTS—Arrivals past 24 hours, 4 cars California; 1 unbroken car on track at 8 a.m. Supplies heavy, market steady; 3½@4; poorer, 2; fancy, 4 per lb.

BEANS—Supplies moderate, market firm. Per lb., Kentucky Wonders, 4@5. Jobbing, 3@3½ per lb.

BEETS—Supplies moderate, market weak. Per dozen bunches, 30@40.

BLACKBERRIES — Supplies moderate, market firm; 30-pint crates mostly 2.00; few 2.25.

CABBAGE—Supplies light, demand good, market steady. Per field crate, 2.75@3.00.

CANTALOUPES—Arrivals past 24 hours, 9 cars California by freight; 91 crates by express; 3 cars diverted; 1 unbroken and 2 broken cars on track at 8 a.m. Supplies moderate. Demand and movement moderate, market steady. Ponies, mostly 1.00@1.65; poorer, 1.25@1.50; standards, mostly 2.00@2.50; poorer, low as 1.50@1.75. Jobbing: Ponies, mostly 1.40@1.50; poorer, 1.25; standards, 1.85@2.00; poorer, 1.50@1.75.

CARROTS—Supplies light, market weak. Per dozen bunches, mostly 30@40.

CELERY—Supplies liberal, market steady. Per crate, 5.50@6.00; few 6.25.

Cherries—359 crates arrived by express; 2 unbroken cars on track at 8 a.m. Supplies moderate, market steady. Whites, Royal Anns, mostly 10@12; Blacks, various varieties, 10@14; Bings, fancy, 16@20, according to quality; poorer, 12@15 per lb.

CORN—Supplies heavy, market firm. Local, mostly 1.00@1.10; fancy, 1.25.

CUCUMBERS—Supplies heavy, market weaker, movement slow. Local, lugs, mostly 60@65.

FIGS—Supplies light, market steady. Northerns, flats, Black Spanish, 1.00@1.25; Imperial Valley, San Pedros, flats, 85@1.00. Locals, 20@25 per lb.

GRAPES—Supplies light, market steady. Per lb., Thompson Seedless, mostly 11@12; fancy, 13 per lb.; Malagas, 13@14 per lb.

GRAPEFRUIT—Supplies liberal, movement slow, market steady. Local, per box, market pack, 2.00@2.50; ordinary, 1.75; special packed brands, 3.00@3.25.

LEMONS—Supplies moderate, market strong. Local, packed box, 4.50@5.00; few fancy, 6.00@7.50; loose, 3.00@3.50 per box; fancy, 4.00; lug boxes, 1.25@1.50.

LETTUCE—Supplies liberal, market steady. Local, field crate, mostly 1.00@1.10; fancy, 1.25@1.50; poorer, 75@90.

LOGANBERRIES — Supplies moderate, market firm; 30-pint crates, mostly 2.00.

ONIONS—One unbroken and 1 broken car on track at 8 a.m. Supplies moderate, market steady. Stocktons: Australian Browns, 90@1.00; few, 1.25, sacked, per cwt.

ORANGES — Supplies liberal, market steady. Valencias, best brands, all sizes, 3.50@4.00; few 4.50; ordinary, 3.00@3.25; packing-house culls, 50@75; few best, 1.00@1.75 per box.

PEACHES—Supplies light, movement moderate, market firm. Wide range in quality and condition. Lugs, various varieties, best, 1.25; poorer, 1.00; Redbirds, 2.00@2.25; fancy, 2.50@3.00; various varieties, 5@7 per lb.

PEPPERS — Supplies moderate, market weak. Imperial Valley: Bells, mostly 16@18; fancy, 20; poorer 15 per lb.; Chilis, best, 18; poorer, 12@15 per lb.

PLUMS—Supplies liberal, movement moderate, market weak. Few various varieties, mostly 3@5 per lb. Prunes, 5@6 per lb.; Satsumas and Climax, 7 per lb.

POTATOES — Supplies heavy, movement slow, market dull. Very little demand for ordinary stock. New stock: Wide range in prices, mostly 50@60; few, 65; poorer, 40 per lug; No. 1, sacked, per cwt., mostly 1.25@1.40; poorer, 1.10. Jobbing: No. 1 sacked, per cwt., mostly 1.00@1.10; few best, 1.25.

RASPBERRIES—Supplies heavy, market weaker. Cuthberts, 2.75@3.00.

STRAWBERRIES—Supplies moderate, market weak. Per crate, No. 1, 3.00@3.50; No. 2, 2.50@2.75.

TOMATOES—Arrivals past 24 hours, 1 car California and 276 crates by express; one unbroken and 1 broken car on track at 8 a.m. Supplies moderate, market weak. Local, mostly 1.75@2.00 crate; pinks and ripes, 2.50@2.75 per lug; No. 2, 1.50.

TURNIPS—Supplies liberal, market steady; 35@40 per dozen bunches.

WATERMELONS—Arrivals past 24 hours, 6 cars California; 10 cars diverted, 16 unbroken and 7 broken cars on track at 8 a.m. Supplies liberal. Demand moderate, market weaker. Mostly 2; poorer, 1¼@1¾ per lb. Jobbing: Klondikes, 35.00 per ton; other varieties, 30.00@35.00; poorer, 20@25.00 per ton.

POULTRY PRICES TO PRODUCERS.

Hens, 3 lbs. and under, per lb.	$.14
Hens, over 3 lbs. and up to 3½ lbs. each, per lb.	.19
Hens, 3½ lbs. and up each, per lb.	.25
Hens, colored, 3 lbs. and up each, per lb.	.33
Broilers, 1½ to 2 lbs. each, per lb.	.28
Broilers, 1¼ to 2 lbs. each, per lb.	.31
Fryers, 2¼ to 3 lbs., per lb.	.33
Roasters, soft bone, over 3 lbs. and up, per lb.	.40
Stags, per lb.	.18
Old cocks	.12
Ducklings, Pekins, 3½ lbs. and up, per lb.	.30
Ducklings, other than Pekins, 3½ lbs. and up, per lb.	.30
Old ducks, 3½ lbs. and up each, per lb.	.25
Geese, per lb.	.25
Young tom turkeys, 12 lbs. and up each, per lb.	.50
Young tom turkeys, dressed, 12 lbs. and up each, per lb.	.55
Hen turkeys, 8 lbs. and up each, per lb.	.40
Hen turkeys, dressed, 7 lbs. and up each, per lb.	.44
Old tom turkeys, per lb.	.40
Old tom turkeys, dressed, per lb.	.41
Squabs, 9 lbs. per doz. and under, per lb.	.45
Squabs, over 9 lbs. and up per doz., per lb.	.47
Belgian hare, 2 to 3½ lbs. each, per lb.	.16
Belgian hare, 3½ to 5 lbs.	.12
Belgian hare, old, per lb.	.06

LATEST PRICES ON BUTTER AND EGGS.

[BY A. P. NIGHT WIRE.]

LOS ANGELES, July 7. — Produce Exchange closing prices: Butter, creamery extras, 43. Eggs, cases included, fresh extras, 33; case count, 31; pullets, 26; peewee pullets, 18. Cheese, California flats, 19@21.

SAN FRANCISCO, July 7.—Butter, extra choice, 41; prime firsts, 37; California seconds, 27½. Eggs, extra, 27½; extra firsts, 35½; extra pullets, 28. Cheese, California flats, fancy, 20½.

NEW YORK, July 7.—Butter, firm creamery higher than extras, 38½@39; creamery extras, 38; creamery firsts, 35½@37½. Eggs, firm; fresh gathered extra firsts, 36@37; do. firsts, 33@35. Cheese, firm; receipts, 1988; State whole milk flats, fresh specials, 17¼@17¾; twins, 17@17½.

CHICAGO, July 7.—Butter, creamery extras, 38½; standards, 36½; firsts, 31@35½; seconds, 27@30. Eggs, higher; receipts, 13,504 cases; firsts, 29@30; standards, 30½; ordinary firsts, 26@27; at mark, cases included, 27@28.

FINANCIAL.

OFFICE OF THE TIMES,
Los Angeles, July 8, 1921.

Bank clearings yesterday were $14,878,351.00, an increase of $1,308,004.37, as compared with corresponding day in 1920.

	1921.	1920.	1919.
T'day	$15,847,260.42	$14,600,019.10	$7,219,549.15
Wed'day	12,759,300.46	13,219,604.43	7,879,913.12
Th'day	14,878,351.00	13,294,306.68	8,213,346.96

LOCAL STOCK EXCHANGE.

[Following were the closing prices and sales, as posted yesterday at the Stock Exchange Building.]

BANK LIST.

	Bid.	Asked.
California Bank	$180.00	$200.00
Citizens' National Bank	285.00	290.00
Commercial National	195.00	208.00
Farmers' & Merchants' Nat.	460.00	....
First National	430.00	455.00
Guaranty Tr. & Sav.	....	290.00
Merchants' National	175.00	....
Security Tr. & Sav. Bank	200.00	205.00
Union Bank & Trust Co.	120.00	140.00
U. S. National Bank	....	175.00

BOND LIST. (With Accrued Interest.)

	Bid.	Asked.
Associated Oil Co.	96⅛	97⅛
California Pacific Ry.	95	100
Corona Power & W. Co.	93½	100
Cucamonga Water Co.	95	....
Edison Elec. Co. 1st R.	95	96½
Edison Elec. Co. gold issue	80	....
Home Telephone Co.	81	85
Home Tel. Co., 1st Refg.	70	75
Huasteca Pipe Line	75	97½
L. A. Gas & Elec. Co.	85	86
L. A. Pac., 1st Con. Mtge.	77½	80
L. A. Pac. Ry. 1st Refg.	62½	....
L. A. & Pasadena El. Ry.	74½	....
L. A. Railway Co.	80	72½
L. A. R. R. Corp. Co.	80	....
Mission Trans. & R. Co.	....	100.00
Pasadena & Mt. Lowe Ry.	60	....
Pacific Electric Ry. Co.	60	68
Pacific Light & Power Co.	83½	84
Pacific L. & P. Gtd.	84½	....
Palmer Union Co.	60	....
Pasadena Home T. & T. Co.	80	....
S. Monica Bay H. T. Co.	85	86
S. Cal. Edison Gen. Mtg.	80	....
S. Cal. Edison G. & R. Mtge.	87⅞	89⅞
Union Oil Co.	85½	....
Union Transportation Co.	85	90
U. S. L. D. T. & T. Co.	65	75

INDUSTRIAL LIST.

	Bid.	Asked.
California Delta Farms	$21.50	....
California Packing com.	67.25	$68.25
Czzz Realty Co.	75.00	80.00
Globe Gr. & Mill pfd.	82.50	....
Globe Gr. & Mill Co.	....	49.50
Goodyear T. & R. pfd.	81.00	....
Goodyear Textile Mills	80.00	84.00
Home Service Co. com.	25.00	....
L. A. Athletic Club	9.00	....
L. A. Brewing Co.	75.00	....
L. A. Gas & Elec. pfd.	83.50	....
L. A. Investment Co.	.75	....
Occidental Life	125.00	....
S. Joaquin L. & P. pfd.	68.00	71.00
S. Joaquin L. & P. com.	12.12½	....
S. Monica B. H. pfd.	87.00	....
S. Cal. Edison com.	93.75	....
Sun Drug Co.	1.00	....
Union Sugar Co.	20.00	23.50

OIL LIST.

	Bid.	Asked.
Amalgamated Oil	$58.50	....
American Crude Oil	.08	$.12½
Associated Oil	97.25	98.50
Brookshire Oil	.50	....
Central	....	1.10
Continental Oil	....	.12
Fullerton Oil	....	2.00
Gen. Pet. com.	96.00	96.25
Jade Oil Co.	.15	.17
Lake View, No. 2	1.52	....
Mascot Oil Co.	1.37	1.40
Midway Northern	.02	.05
Mt. Diablo	1.11	....
National Pacific Oil Co.	.09½	.10
New Penn. P. Co.	....	.45
Olinda Land	.25	.27½
Palmer Union pfd.	....	.21
Palmer Union com.	.03	.03½
Premier Oil Co.	.28	.30
Republic Pet. Co.	.30	.31
Rice Ranch Co.	1.25	1.35
Union	136.00	137.00
Union Oil of Delaware	19.12½	19.25
United Oil Co.	.39	.41½
Victor Oil Co.	.28	....
White Star Oil Co.	.02½	.06

MINING LIST.

	Bid.	Asked.
Oatman District—		
Arizona Tom Reed	....	$.05
Argo Mines	$.02	.10
Big Jim	.01½	.03
Black Range	.02½	....
Boundary Cone	....	.02
Gold Dust	.05	.12
Gold Ore	.03	....
Lexington Arizona Mining	.04½	.20
Lucky Boy	.01½	.03½
Nellie Mining	....	.02½
Oatman United	....	.01½
Sunnyside	.02	....
Telluride	.09	....
Tom Reed	.66	.70
United American	.20	.22
United Eastern	2.43½	2.47½
Other Districts—		
Boss Gold Mining	.03	.06
Cons. Mines	.01	....
Hecla Mining	3.75	4.00
Natomas Co	5.00	....
Oro Amigo	.01	.05
Richmond	.06	.10
Simon Silver Lead	.74	....
Virginia Louise	.10½	....
Yellow Pine	.52	.53½

SALES.

Morning session: 10 General Petroleum at 96.25; 10 do. at 96.25; 20 do. at 96.00; 30 do. at 96.00; 40 do. at 96.00; 10 do. at 96.00; 5 do. at 96.00; 2 $500 1st Liberty Loan 3½s, 1917, at 88; 4 $100 2nd Liberty Loan Conv. 4¼s, 1918, at 87; 2 $500 do. at 87; 1 $50 do. at 87; 1 $500 3rd Liberty Loan 4¼s, 1918, at 90⅛; 1 $50 do. at 90⅛; 1 $1000 4th Liberty Loan 4¼s at 87⅛; 3 $500 do. at 87⅛; 2 $50 do. at 87⅛; 7 $100 do. at 87⅛; 4 $500 Victory Bonds at 98⅛; 10 $1000 do. at 98; 1 $5000 do. at 98⅛; 27 $100 do. at 98⅛; 2 $50 do. at 98⅛; 10 L. A. Gas & Electric at 84.00; 10 do. at 84.00; 2 do. at 84.00; 85 L. A. Investment at .75; 400 Lake View, No. 2, at 1.52½; 100 Mascot Oil at 1.37; 300 do. at 1.40; 300 do. at 1.40; 200 Mt. Diablo at 1.11; 800 Premier Oil at .28; 900 Republic Pet. at .29; 1000 do. at .29½; 1500 do. at .30; 5 S. Cal. Edison com. at 92.50; 100 Tom Reed at .69; 100 United Eastern at 2.40; 100 do. at 2.45; 10 Union Oil at 136.50; 10 do. at 136.50; 10 do. at 136.50; 85 do. at 136.50; 10 Union Oil of Delaware at 19.37½; 10 do. at 19.37½; 40 do. at 19.37½; 50 do. at 19.37½; 5 do. at 19.50; 30 do. at 19.12½; 10 do. at 19.12½; 1 $1000 Union Oil bond at 84⅝; 3 $1000 do. at 85¼; 4000 Virginia Louise at .10½; 2000 do. at .10½; 1000 do. at .10½.

Informal: 11 $1000 2nd Liberty Loan 4¼s, 1918, at 87⅛; 45 $100 3rd Liberty Loan 4¼s, 1918, at 90⅛; 4 $1000 4th Liberty Loan 4¼s at 87⅛; 1 $500 do. at 87⅛; 200 Union Oil of Delaware at 19.00; 1 $1000 Union Oil bond at 84⅝.

OIL STOCKS.

[Furnished by A. H. Crary, 119 West Fourth street, Los Angeles, Cal.]

NEW YORK, July 7.—Closing quotations:

	Close Bid.	Close Ask.		Close Bid.	Close Ask.
Anglo	16⅝	16⅞	Penn. Mex.	20	25
Borne S.	340	300	Prairie Oil	415	425
Buckeye	77	80	Prairie P.	175	185
C'brough	160	170	Solar Refg.	234	350
Do. pfd.	96	99	S. Pipe	82	85
Continental	105	110	S. P. Oil	170	175
Crescent	27	28	S. W. P. Oil	60	65
Cum'land	115	130	S. Oil Ind.	65	65⅝
Eureka	82	85	S. Oil Kan.	510	530
Galena	31	34	S. Oil Ky.	375	380
Old pfd.	90	95	S. Oil N. Y.	300	320
New pfd.	88	92	S. Oil Ohio pfd.	109	111
Ill. Pipe	150	155	Swan & F.	25	30
Ind. Pipe	73	75	Vacuum	260	270
Nat. Tran.	23⅝	24½	Wash'ton	28	32
N. Y. Tran.	135	140	S. Oil Neb.	145	155
N. Pipe	82	92	Imperial	80	85
Ohio Oil	247	252			
Int. Pete.	12⅝	12⅞			

SILVER QUOTATIONS.

[BY A. P. NIGHT WIRE.]

NEW YORK, July 7.—Bar silver, domestic, 99¼; foreign, 59½; Mexican dollars, 45⅝.

LONDON, July 7.—Bar silver, 36⅛d per ounce; money, 4¼ per cent.

Discount rates, short bills, 5 per cent; three-months' bills, 5⅛ per cent.

Two Conservative New Bond Issues

(Both Government Obligations)

Capital and Surplus $5,250,000
Resources — over $95,000,000

$1,000,000 Island of Porto Rico Tax Exempt 4½'s

Dated July 1, 1921. Due $250,000 annually 1937-1940 inclusive.
Denominations $5000 and $1000. Optional January 1, 1936.

ESSENTIAL FEATURES

Principal and interest payable at the Treasury of the United States. Issued under authority of Act of Congress of the United States.

Exempt from Federal, state and local taxation in the hands of individuals as the United States Government Liberty 3½'s and Victory 3¾'s.

Acceptable at par as security for public deposits and eligible to secure Postal Savings Funds.

Legality has been passed upon by the Attorney General of the United States.

Price for 1937 maturity 92¼ and interest, yielding over 5.20%.
Price for 1938 maturity 92¼ and interest, yielding over 5.20%.
Price for 1939 maturity 92 and interest, yielding over 5.20%.
Price for 1940 maturity 91.75 and interest, yielding over 5.20%.

$25,000,000 Canadian National Railways —Canadian Northern Railway 25 Yr. Non-Callable 6½'s.

Dated July 1, 1921. Denomination $1000. Due July 1, 1946.

ESSENTIAL FEATURES

Principal and interest unconditionally guaranteed by endorsement of the Dominion of Canada.

Principal and interest payable in United States Gold in New York.

Sinking fund of $500,000 per annum, commencing immediately, will be made available to purchase bonds in market at or below par if obtainable, otherwise money reverts to Company.

Application will be filed with Superintendent of Banks to certify these bonds as legal investments for California Savings Banks.

Price 96½ and interest, yielding about 6.80%.

BOND DEPARTMENT

SECURITY TRUST & SAVINGS BANK

SAVINGS COMMERCIAL TRUST

MEZZANINE FLOOR
MAIN BANK, FIFTH AND SPRING STREETS
LOS ANGELES

What Really Counts in Investing Money

THE one thing that really counts in investing money is ultimate safety. Prompt payment of interest is important, but the most important question for every July investor to ask—and to make sure of the answer—is:

"When my bonds mature, ten years, fifteen years hence, will I certainly be paid my principal on the day due—in cash, without delay?

"Has every safeguard been provided to make sure of paying me and all other bondholders—without ifs or buts, or extensions or renewals?"

The STRAUS PLAN is a modern and scientific system of investment safeguards, which protects every bond we offer. It automatically provides for prompt payment of both principal and interest and assures the ultimate safety of your funds. Call at our office and investigate it before you invest your July funds, or, if more convenient, write today for

CIRCULAR 709-I

S. W. STRAUS & CO.
INCORPORATED ESTABLISHED 1882
MERCHANTS NATIONAL BANK BLDG.—LOS ANGELES
Telephone Bdwy. 862

Chicago	Philadelphia	Buffalo	Minneapolis	Indianapolis
New York	Pittsburgh	Detroit	Cleveland	Milwaukee
Washington	Boston		St. Louis	San Francisco

THIRTY-NINE YEARS WITHOUT LOSS TO ANY INVESTOR

Copyright, 1921 by S. W. Straus & Co.

FOR SALE		WILL BUY
Beatty	90c	Samson Tire
Rich. Yorba	35c	Trojan Oil
Hunt. Owners	10c	Richfield Yorba
Chino Corona	67½c	Heffern Oil

American Securities Co.
Member of L. A. Curb Exchange
828 Story Bldg., Sixth and Broadway.
Pico 3304—15392.

The Man Who Paid

More Than Likely you can solve your problem by consulting the want-ads in today's paper—the great shopping guide and market place.

Business; Financial; Markets; Investment.

DAILY TRADE TALK.

Millions Lost in Wildcat Films; News of Finance and Business Marts.

BY CHAPIN HALL.

A form of investment not so thoroughly worked in Los Angeles as in eastern cities has separated innocent speculators who craved a fling in the "profession" from millions of presumably hard earned dollars during the last year. It is represented by opportunities generously offered for participation in the financing of the motion-picture industry.

Here, close to where the wheels go around, it is not so easy to deceive, even the gullible, with rose-tinted tales of the great fortunes to be made through the manufacture of some epochal film, which is described in literature modeled upon that circulated by the near oil companies, and which paints in fairest terms the glory, not to mention wealth, which is to accrue from having a part in uplifting the screen.

Many of these propagandists have laid their scene in Los Angeles and traded upon the legitimate statistics which make this city the film capital of the world. Prospects have been shown views of large studios humming with activity, and then permitted to scan statements really culled from the reports of the more successful going concerns which base their returns upon years of constructive work.

The vigilance committee of the national association of the motion-picture industry says that more than $50,000,000 was sunk by American investors last year in dishonest motion-picture enterprises.

In its investigation of more than 100 companies with a paper capitalization of $250,000,000, the committee found a large proportion of them officered by men without experience in the film business, and many others carried on by promoters with bad records.

The $50,000,000 thrown away by investors refers, the committee says, only to money invested in "wildcat organizations of no experience in the movie field," which have misled their victims by luring accounts of the earnings of film companies.

Several of the largest of these venturesome propositions were either forced into bankruptcy or died without any court formalities. For the launching of one of these companies the people of New York and Washington paid more than $500,000, while others had to be abandoned after the vigilance committee brought the condition to the notice of the backers of the enterprises.

Of course the legitimate producers work in harmony for the elimination of these wildcat organizations, realizing that public confidence is a necessary adjunct to the proper development and growth of the business.

There has recently been indication that doubtful opportunities to get rich quick by way of the manufacturing end of the business would be offered again in this vicinity. The individual with a little money and a big idea that he is funnier than Harold Lloyd, or that she has it all over Miss Pickford, is a dangerous combination, and just about ripe for the picking. The woods are full of pickers. Look out for them.

FOOD PRICES.

Eleven items of standard foods sold in Los Angeles during June show little change in price level over the preceding month. Five of the items registered advances, led by flour, which is up 12½ cents per fifty-pound sack, although still $1 below the June, 1920, price. Ham and bacon have each advanced several cents per pound, potatoes show a fractional increase, and eggs are higher. Two items remain unchanged and four are lower. For those interested in a closer analysis of the comparative table the complete list is published in another column.

PERSONAL MENTION.

Harrison H. McCall, specializing in the municipal and corporate securities of Minnesota and Iowa, announces the opening of offices at 725 Title Insurance Building.

NEW YORK CURB.

Los Angeles investors have been notified by the secretary of the Curb, Stock and Bond Market of New York, Inc., that this organization, freshly chartered, will transact business upon the open street in New York, although an indoor curb market has been established by several hundred of the former curbsters.

TO PURCHASE BUILDING.

The Southern California Gas Company has petitioned the Railroad Commission for authority to execute promissory notes to the amount of $30,000, the funds to finance the purchase of a building at No. 946 South Broadway, Los Angeles.

COMMISSION NOTES.

The Railroad Commission has dismissed the complaint entered by Rivers Brothers Company against the Terminal Refrigerating Company and the Los Angeles Ice and Cold Storage Company, charging discrimination in rates for the storage of apples. The commission found that the companies had filed lawful tariffs and made uniform charges.

Southern California Edison Company is authorized to sell to the city of Pasadena for $70,000 an electrical transmission system in Lamanda Park, recently annexed by Pasadena.

NEW PUBLICATION.

Hunter, Dulin & Co. has issued an attractive booklet entitled "Mutual Interest in Hydroelectric Development." Several phases of this important development are covered by J. M. Morris, John A. Britton, A. Emory Wishon, A. N. Kemp and Robert Sibley.

Cotton Market Opening Steady at an Advance.

[EXCLUSIVE DISPATCH.]

NEW YORK, July 7.—The New York cotton market opened steady at an advance of 5 to 9 points, in response to higher Liverpool cables, and soon showed net advances of 15 to 20 points on active positions, with October selling at 12.70 cents. Scattered southern hedge selling was reported at the start, but it was not in sufficient volume to make much impression on the market, and prices held generally steady toward the middle of the morning.

Favorable weather advices failed to create any selling power and after early offerings had been absorbed the market worked higher on trade and Wall-street buying, net advances being 20 to 24 points around midday.

Continued crowing on reports of an increasing export demand in the South with a firmer spot basis sent the market 24 to 26 points net higher in the afternoon.

	Open	High.	Low.	Close	Previous close.
January	13.14	13.30	13.14	13.22	13.00
March	13.40	13.63	13.40	13.53	13.26
July	11.85	12.04	11.85	11.96	11.70
October	12.35	12.70	12.55	12.66	12.50
December	13.06	13.26	13.06	13.14	12.97
Spot	....	....	....	13.30	13.05
New Orleans closing—					
January	13.70	13.70	13.70	13.70	13.32
March	13.95	14.00	13.94	13.98	13.52
July	11.90	11.99	11.87	11.97	11.60
October	12.66	12.77	12.66	12.70	12.34
December	13.50	13.60	13.50	13.62	12.44

CLOSING PRICES OF GOVERNMENT BONDS.

LOS ANGELES.

1st Liberty	3½s	$0.00
1st Liberty	4s	0.00
1st Liberty	4¼s	0.00
2nd Liberty	4s	0.00
2nd Liberty	4¼s	0.00
2nd Liberty	4¼s	97.07½
4th Liberty	4¼s	97.10
5th Victory	4¼s	96.12½

NEW YORK.

1st Liberty	3½s	$0.00
1st Liberty	4s	97.31
1st Liberty	4¼s	97.06
2nd Liberty	4s	97.12
2nd Liberty	4¼s	97.30
2nd Liberty	4¼s	97.00
4th Liberty	4¼s	97.10
5th Victory	4¼s	96.35
5th Victory	4¼s	96.30

THE COUNTRY OVER.

Steel Readjustment; Bumper Crops; Lull in Manufacturing; Live-stock Loan.

[EXCLUSIVE DISPATCH.]

ST. PAUL (Minn.) July 7.—The lack of confidence which has been holding back return of business to a normal basis is fast disappearing in this section. Business men, who a few months ago were pessimistic now see a turn in the tide, and this sentiment is making things brighter in the Northwest. Another big factor in the improvement of the situation is the indication for bumper crops. The small town merchant is beginning to lay in a supply of commodities that he knows the farmers will need after harvest. Recent dry spell was severe in some parts of the Northwest; has been relieved by rain in the sections which need it most.

CHICAGO, July 7.—The $50,000,000 live-stock loan corporation which was supposed to go into operation a week ago, has not yet begun to function. The delay is due to unwillingness of the Federal Reserve Board to accept as eligible for rediscount the collateral notes growing out of subscriptions by banks of money to be loaned to aid stock growers over this season. Midwest bankers are insisting that the notes be established as paper eligible for rediscount at the reserve banks, asserting that they agreed to supply $25,000,000 of the funds of the pool on that understanding.

PITTSBURG (Pa.) July 7.—A lull in manufacturing of the principal products of this section at this season of the year is not unusual, but it is noticeable that both large and small establishments are requesting their employees to take early vacations. Many employers anticipate greater need for their services even before autumn approaches.

The steel market is quiet and sales are greater proportionately than plant output. In many instances purchases are being made from stocks, but with reductions of stocks increase in production can be counted on to ensue. The price cuts of the Bethlehem Steel Company were not unexpected, and further reductions in wages in the steel industry would not be surprising.

PHILADELPHIA, July 7.—The recent reduction in prices announced by the Bethlehem Steel Corporation, is regarded here as only one step in the process of readjustment in the steel industry from the peak prices of 1920 to a normal basis. Further efforts undoubtedly will be made to reduce costs of manufacture in which Youngstown and Pittsburg producers and Midvale Steel are expected to participate. A similar process is under way in the coke region, where wages are being reduced and workers are continuing at smaller pay.

Locally manufacturing continues quiet and the building tie-up is unbroken, although members of building trade unions have announced willingness to arbitrate differences with employers.

LOCAL GRAIN MARKET QUIET, BUT STEADY.

Little interest was shown by traders in any of the shipments of barley during the call yesterday on the local grain exchange. The market was very quiet throughout the session, but the undertone was firm, in sympathy with the advances made by the eastern markets. There was no trading in the near-by deliveries, and activity in the future months was limited to the July and August shipments. The former delivery showed a gain of about 25 cents during the day. While August closed unchanged. Two cars of Kansas bean for ten-day shipment were sold at $24.75.

DAILY BOARD QUOTATIONS.

Arrivals—Wheat, 3; barley, 5; milo maize, 2; kafir, 2; flour, 3; cotton seed products, 10; miscellaneous, 2; total, 29. Hay, 4.

	Bid.	Asked.
Corn, bulk—		
No. 2 yellow	$ 1.36½	$ 1.61½
Wheat, mixed feeds—		
Local	30.00	34.50
Milo, eastern—		
No. 2 bulk	1.60½	1.80
No. 3 bulk	1.50	1.75
Kafir, eastern—		
No. 3	1.40	1.75

BARLEY—100 TONS. FUTURES.

All July	$1.16½
All August	$1.11½ 1.16½

YESTERDAY'S SALES.

Kaoree bran—
2 cars 10-day $24.75

SPECIALS—CARLOAD LOTS.

No. 2 yellow corn, 10-day ..... $1.57½ $ 1.62½
Utah-Idaho white 100s, F. B. direction 29.00 30.00
Kansas bean, 10-day shipment 24.50 25.00

LIVE-STOCK MARKETS AT VARIOUS CENTERS.

[BY A. P. NIGHT WIRE.]

LOS ANGELES, July 7.—Hogs (hard grain fed,) 125 to 175 lbs., 9.00; 175 to 225 lbs., 9.50.

Cattle (on foot,) grass weights: Steers, good, 5.00@8.50; medium, 7.50@8.00. Cows, good, 6.00@6.50; medium, 5.00@5.50. Bulls, good steers, 4.00. Calves, 125 to 150 lbs., 9.50; 175 to 225 lbs., 9.00.

Sheep—Ewes, 3.00@3.50; lambs, 8.50@9.00.

CHICAGO, July 7.—Cattle, receipts, 5000; beef steers and she-stock mostly 15 to 25 cents higher; top yearlings, 9.00; bulk beef steers, 7.00@8.25; bulk fat cows and heifers, 4.50@5.50; canners and cutters, largely 1.75@3.25; bulls and veal calves 25 to 50 cents higher; bologna bulls largely 4.50@5.00; butchers, 5.25@6.25; stockers and feeders slow.

Hogs, receipts 28,000; better grades active, strong, 10 cents higher; others slow, mostly steady with yesterday's average; top, 9.90; bulk, 9.00@9.70; pigs steady to 10 cents lower; bulk desirable, 8.50@9.25.

Sheep, receipts, 16,000; strong to 25 cents higher; top native lambs largely 10.50; bulk, 9.50@10.25; bulls, 5.00@6.00; choice 1dahs, 11.25; good, 10.85; medium wethers, 10.75; bulk fat native cows, 4.50@5.00; medium and heavier, 3.00@4.00.

CALIFORNIA DRIED FRUIT.

[BY A. P. NIGHT WIRE.]

NEW YORK, July 7.—Evaporated apples nominal. Prunes and apricots fair trade. Peaches quiet. Raisins steady.

FOREIGN EXCHANGE; NOMINAL RATES.

Following are the foreign exchange rates upon which local business was transacted yesterday, as furnished by the foreign exchange department of the Farmers and Merchants' National Bank:

	Exchange rate.	Cross rate.
London, per pound sterling		$ 4.78
France, per 100 francs		8.02
Germany, per 100 marks		1.30
Italy, per 100 lire		4.90
Holland, per 100 guilders		37.80
Sweden, per 100 kronor		21.92
Norway, per 100 kronor		14.77
Spain, per 100 pesetas		13.94
Czecho-Slovakia, per 100 kroner		1.38
Bulgaria, per 100 leva		1.11
Rumania, per 100 lei		1.55
Belgium, per 100 francs		7.95
Jugo-Slavia, per 100 kronen		.72
Switzerland, per 100 francs		17.35
Persia, per 100 dinars		2.79
Denmark, per 100 kronor		16.90
Finland, per 100 finmarks		1.73
Hongkong, per 100 local currency		50.00
Austria		.21

Buying rate—Great Britain, sight, $3.80; Canadian, sight, 15 per cent discount.

CHICAGO EXCHANGE; PRICE, RANGE, SALES.

[EXCLUSIVE DISPATCH.]

CHICAGO, July 7.—Range and sales on the Chicago Stock Exchange today:

Sales.	Stocks—	High.	Low.	Close.	Previous close.
25	Am. Shipbldg	65¼	64½	64½	65
110	Armour pfd	87	86¾	86¾	87
90	Armour leather	12¾	12½	12¾	12¾
100	Cash. Prod	4¼	4¼	4¼	4¼
45	Cudahy	81	81	81	80
150	Com. Edison	108½	108	108½	109
410	Gen'l Motors	5¾	5¼	5¼	5½
985	Great Lakes Dr.	81	80	81	80
20	Hart, S. & M.	70	70	70	70
800	Hupp Motors	12¾	12¼	12¾	12
45	Libby-McNeil	7¾	7¾	7¾	7¾
80	Lindsay Light	7¾	7¾	7¾	7¾
620	Nat'l Leather	6¾	6¾	6¾	6¾
25	Piggly Wig. A	14½	14	14	13
18	Public Serv. pfd	81	81	81	80½
25	Sac Motors	17¼	17¼	17¼	17½
875	Swan-Bachuch	69	67	67	68½
145	Shaw, W. W	45	42½	42½	42
305	Stewart-W	25¾	24½	25¾	24½
1,615	Swift & Co	93	91½	92½	91½
65	Swift Int'l	24¼	24¼	24¼	24¼
2,875	Union Carbide	49½	47¾	49	47
200	Wool, Knitting	10¾	10¼	10¼	10¾
14	Wilson	24	24	24	24
30	Wrigley	72	72	72	72

FLAXSEED MARKETS IN THE NORTHWEST.

[EXCLUSIVE DISPATCH.]

DULUTH, July 7.—Flaxseed quiet: on track and to arrive, closed at 1.58; July, ¾ to 1 cent up at 1.57@1.57½; September, ¾ cent up at 1.49¾, and October, ¾ cent higher at 1.39.

Minneapolis flaxseed, demand good: No. 1 seed on spot quoted at 1.58@1.63; to arrive, same. Receipts, 10 cars.

NEWS ITEM
Our private wire service today quotes Representative Longworth as saying that in all probability the proposed duty on oil will be eliminated from the tariff bill before it is passed.

HIGH YIELD BONDS
Ask for our Market Bulletin 125 naming high-grade listed bonds yielding from 6.2% to 10.5%; also a list of investment bargains in stocks yielding up to 21% per annum.
Private Wire Service with New York, San Francisco and other Markets
For Quotations call 60151 Station 6
For Information call 60151 Station 7
"Prompt and Efficient Service"
A. W. COOTE
Member Chicago Board of Trade
Los Angeles Stock Exchange
San Francisco Stock Exchange
614 South Spring St.
6116 Hollywood Boulevard
Los Angeles
Long Beach, Fresno, Bakersfield, Taft, Tuc., Phoenix, Ariz.

We offer, subject to prior sale.
CANADIAN NATIONAL RAILWAYS
25-year 6½% (Non-callable) bond.
Guaranteed principal and interest by Canadian Government by endorsement.
Sinking Fund of $500,000 per annum available for purchase of bonds in market at par.
Price 96½, yielding 6.80%
Call—Write—Phone.
Howard G. Roth Company
Established 1910
INVESTMENT SECURITIES
Members L. A. Stock Exchange
318 Security Bldg. Los Angeles.
Telephone 606-54.

Los Angeles Gas & Electric Bonds To Yield 7.35 %
Bonds are due in ten years, the obligation of a California corporation of unquestioned credit, and free from Personal Property Taxation in this State. This security will appeal to the discriminating investor.
Price 95½ to Yield 7.35%.
Jno. O. Knight & Co.
Stocks—Bonds
411-14 Van Nuys Bldg.
Members Los Angeles Stock Exchange. Telephone 10554

PORTO RICO
(U. S. Possession)
4½% Government Bonds
$2000 Registered Bonds due Jan 1st, 1927, @ 95½.
$2000 Registered Bonds due Jan 1st, 10 & @ 95½.
$2000 Registered Bonds due Jan 1st, 1938, @ 95.
$2000 Registered Bonds due Jan 1st, 1940, @ 95½.
Optional Jan. 1st, 1938.
Yield 6½% if held to maturity
Payable at U. S. Treasury.
Exempt from all Federal, State and Local Taxes, except Inheritance Taxes. Acceptable at par to secure Public & Postal Savings Deposits.
Aronson and Company
Herman W. Hellman Building,
LOS ANGELES, CAL.
Phone Bdwy. 5720. July 8, 1921.

TRADING
"Rapid Fire Service"
Your orders in any security executed promptly. We are specialists in
Unlisted Securities
but can buy, sell or quote Listed Bonds, Stocks, Foreign Exchange, Municipals, Liberty Bonds. Try us on local issues. Opinions and analyses compiled free. Phone us NOW—Broadway 2904—60715.
ANDREWS & CO.
Est. 1900
215 Grosse Bldg., 6th and Spring Sts.
New York, Chicago, Boston, Cleveland, Pittsburg, Buffalo, Milwaukee, Indianapolis, St. Louis, San Francisco.

We Will
BUY or SELL
Any Stock at Market
1/4TH DOWN AND 10 PAYMENTS BUYS ANY STOCK
Prospectus and latest information furnished free on any company upon request.
Members L. A. Curb Exchange.
BYRON & COMPANY
(Subsidiary of Atterbury & Tuttle, Inc.)
320 Title Insurance Bldg.
—Telephones— 60514

The Curb, Stock and Bond Market of New York, Inc.
32 BROADWAY
Telephone Broad 7420
Cable Address "Curbstock"
Is ready to transact business in the OUTDOOR MARKET
Also for the listing of Stocks and Bonds

Watch for the Ad of
The Man Who Paid
Financial Page Sunday's "Times"

A. N. Sanford & Company
Established 1903
STOCK AND BOND BROKERS
Orders Executed on Any Exchange
Suite 418 Los Angeles Stock Exchange Bldg.
Broadway 5087. Los Angeles.

NEW ISSUE
Entirely tax exempt
$60,250
LOS ANGELES COUNTY
WATER WORKS DISTRICT No. 4
SERIAL 6% BONDS
Dated June 1st, 1920
Due serially June 1, 1922-1960, inclusive
Denominations $1000 and $506.25
Principal and semi-annual interest, June 1st and December 1st, payable at the office of the Treasurer of Los Angeles County.
Exempt from Personal Property Tax in California.
Free from all Federal Income Taxes.
FINANCIAL STATEMENT.
Assessed Valuation $309,270
Total debt (this issue only) 60,250
Los Angeles County Water District No. 4 is situated in the northern part of the county and comprises an area of slightly over one square mile, including within its boundaries the entire town of Lancaster, together with some adjoining lands.
The district was created under the laws of California for the purpose of providing a domestic water supply to the territory within its boundaries.
The bonds are payable both as to principal and interest by a direct ad valorem tax levy on all property included within the district. The taxes are levied and collection made by the regularly constituted county officials.
MATURITIES AND PRICES
Bonds mature $1506.25 per annum, from June 1st, 1922, to 1960, inclusive.
Date Maturities — Yield
June 1st, 1922, to 1925, Inc. ..... 6.75 %
June 1st, 1926, to 1930, Inc. 6.625%
June 1st, 1931, to 1960, Inc. ..... 6.50 %
Bonds are offered subject to approval of legality by Messrs. Goodfellow, Eells, Moore & Orrick, San Francisco.
FULLY DESCRIPTIVE CIRCULAR UPON APPLICATION.
Owing to the small amount of bonds available no general distribution of circulars describing the issue will be made to other than those who specifically apply for them.
BOND DEPARTMENT
National Bank & Trust Co.
Of Pasadena
Telephone Colorado 5220
Drake, Riley & Thomas
314 I. N. Van Nuys Bldg.
1014 State St. Santa Barbara. Tel. 404. | Los Angeles Pico 787 | 18 S. Raymond Ave. Pasadena. Fair Oaks 24.

Land Security Plus Guarantee
The $1,500,000 First Mortgage Serial 8% Sinking Fund Gold Bonds of Babbitt Bros. Lands, Inc., selling at par and interest to yield 8%, have land security twice the amount of the bonds. In addition to this, the personal guarantee of the Babbitt brothers, whose net worth is equal to the amount of the issue, has been given to the bonds. Truly these are well secured, good bonds.
The land comprises over 375,000 acres of well watered grazing land, which controls for grazing purposes approximately 2,000,000 acres in Northern Arizona, and 4286 acres of agricultural land in the Salt River Valley. In California the properties consist of 488 acres of the Laguna Ranch along the Whittier Boulevard from the eastern city limits of Los Angeles to the corporate limits of Montebello.
A conservative value of all these properties is placed in excess of $3,000,000.
As additional security, these bonds are guaranteed unconditionally, both as to the payment of principal and interest by Messrs. David, C. J. and William Babbitt, jointly and severally. The net worth of these men, in addition to this financing, is well over $1,500,000.
Finally, the capital stock of Babbitt Bros. Trading Company, with a net worth of over $4,250,000, has been deposited with the trustee as security.
These bonds are so safe that we will have them subject to certification as legal investments for California Savings Banks.
It will pay you to get our descriptive circular, which tells the interesting story of these bonds and the security back of them. Write, telephone or call at our office.
BLYTH, WITTER & CO.
521 Trust and Savings Bldg., Los Angeles
Sixth and Spring Streets
Phone Broadway 327
PASADENA 614 Chamber of Commerce Bldg. HOLLYWOOD—6404 Hollywood Blvd. SAN DIEGO 624 First National Bank Bldg.
SEATTLE OAKLAND SAN FRANCISCO PORTLAND NEW YORK

There is Financial Strength Here
Examination of the history, territory and financial statements of the CENTRAL ARIZONA LIGHT & POWER COMPANY furnishes strong evidence of the soundness of the present issue of First and Refunding 8% Bonds. They not only constitute an unusually safe investment, but are priced to yield the investor 8.10% for fifteen years.
The various properties of this company have been conservatively appraised at $2,290,000, while the total mortgage bond indebtedness is but $1,622,400.
This company and its predecessors have been serving gas and electricity for thirty years to Phoenix and surrounding territory with an estimated population of over 40,000. Phoenix, the capital and chief city of Arizona, is the distributing center of the great Salt River Valley.
EARNINGS: Statements for the 5-year period ending Dec. 31, 1920, disclose that while net earnings show an expansion of 243%, interest charges increased but 61%. Interest requirements were never earned less than 2½ times over, while for 1920 the margin of safety in this respect was nearly 4 to 1.
Price 99 and Interest Yielding 8.10%
More detailed information on request.
HUNTER, DULIN & CO.
GOVERNMENT, MUNICIPAL AND CORPORATION BONDS
I. N. Van Nuys Building
Los Angeles
Phone Main 6901
SAN FRANCISCO OAKLAND PASADENA SAN DIEGO

The Dominion of Canada
Unconditionally Guarantees
CANADIAN NORTHERN RAILWAY COMPANY
25-Year Non-callable 6½% Sinking Fund Gold Debenture Bonds
Due July 1, 1946
The bonds are the direct obligation of the Canadian Northern Railway, which forms part of the Canadian National Railways system consisting of over 22,000 miles of track. Canadian counsel advises that these guaranteed bonds are secured by the full credit and taxing power of the Dominion of Canada equally with its direct obligations. Principal and semi-annual interest is payable in U. S. Gold in New York City.
Sinking Fund of $500,000 annually will be available to purchase bonds in open market up to 100 and interest.
Application will be made to have these bonds certified as a legal investment for Savings Banks and Trust Funds in California.
PRICE: 96½ and Interest to Yield About 6.80%
California Company
BONDS
626 So. Spring St.
Main 6507 10707

BOND DEPARTMENT
HENRY L. DOHERTY & COMPANY
Fiscal agents of the Cities Service Company, 60 Wall St., New York.
820 Stock Exchange Bldg., Los Angeles, Cal.
LONDON BOSTON CHICAGO
San Diego San Francisco — HUNTER, DULIN & CO. INVESTMENT SECURITIES Van Nuys Bldg. Los Angeles — Pasadena Oakland
R. H. MOULTON AND COMPANY
Specialists in Government and Municipal Bonds.
Private Department is equipped to buy and sell all Liberty and Victory Bond issues.
Title Insurance Building. Telephone 60097; Main 308.
STEPHENS & COMPANY
INVESTMENT SECURITIES—521 South Spring Street.

20% CASH
LEONARDS & COMPANY
437 Citizens National Bank Bldg.
Los Angeles, Cal.
Phone Broadway 5100
HERSHMAN & RO
Investments and Financing
722 SAN FERNANDO BLDG.
Phone Bdwy. 4170

Tax E... Californ...
These three issues—fornia—are good. They have been p... as the first conside...
San Joaqui... Unifying ...
Over 130,000 hors... is supplied by this ... cipal counties of the ... ings last nine year... requirements.
Due Mar. 1, 1951. P...
City of ... Wat...
The property own... valued at $2,647,4... double the total am... including this issue... than 1½% assessed... all Federal Income ...
Due serial...
Priced to yi...
General Petro... S. F. G...
Secured by a first ... property of the con... nearly sixty million ... the 4½-year period ... 4.4 times interest re...
Due Fe...
Price 99.25, t...
Banks, Hunti...
Government, Munic...
639 So. Spring St.
Los ...
Stock Exchange Building
Backed by the ... the Canadia...
A new bond issue havi... tures is now offered ... clients of Orton, Wolff ...
Canadian Na...
25-Year, 6½...
Gold Deb...
These bonds constitute a ... Northern Railway Company ... minion of Canada. They ... and taxing power of the C...
Coupled with this powerful ... eral rare and desirable feat...
The bonds are non-callable ... price quoted, namely 96½ ... —an unusually high rate fo...
They are sold subject to ce... by California Savings Bank...
We recommend these ... suggest that you ente... fore the entire issue ...
ORTON, W...
"Bonds for Sa...
H. W. Hellman Building
An American I... Which L...
We are distributing a v... describing the America... dustry which should p... est to every Bank, Ban... vate investor.
Write, phone or call for ... ligation.
Merrill, Lyn...
Investment ...
216 I. N. Van ...
Los Angel...
Phone 6...
Members New York, Chic... Stock Exc...
INVESTI...
Now is the time to invest in high... bond market, either outright, on cer... terms of our Monthly Payment Plan... Securities at present are at a pr... for years past. Investments should ...
WRITE FOR MARKET ...
RAYMOND...
Home Office, 49 Wall Street, New York City.
FIRST MORTGAGE ...
ROBT. MARSH & CO. ...
320 Marsh-Strong Bldg. ...
10178—Pico 2412. ...

uarantee

value of all these properties ... of $3,000,000.

... security, these bonds are ... ditionally, both as to the pay... and interest by Messrs. D. ... William Babbitt, jointly and ... net worth of these men, in ad... ancing, is well over $1,500,...

...apital stock of Babbitt Bros. ...y, with a net worth of over ... been deposited with the ...y.

... are so safe that we sell them ...cation as legal investments for ... Banks.

...lls the interesting ... Write, telephone

...& Co.

...geles

SAN DIEGO
604 First National Bank Bldg.
...TLAND NEW YORK

...ength Here

... and financial statements of ... & POWER COMPANY for ...ase of the present issue of ... They not only constitute an ...priced to yield the investor

...ve been serving gas and elec... surrounding territory with ... ...enix, the capital and chief city ... the great Salt River Valley.

... period ending Dec. 31, 1920, ...an expansion of 245%. Interest ...equirements were never earned ... the margin of safety in this ...

Yielding 8.10%

...ee on request.

...& Co.

...ON BONDS

PASADENA
SAN DIEGO

Canada

...ILWAY

... Debenture Bonds

...anadian Northern ...nal Railways sys... Canadian counsel ...y the full credit ...ly with its direct ...payable in U. S.

...vailable to pur...

...de certified as a ...de in California.

...out 6.80%

...mpany

...7707

20% CASH

...LEONARDS & COMPANY

...ERSHMAN & RE...
...nvestments and Financing
...2 SAN FERNANDO BLDG.
Phone Bdwy. 4179

Tax Exempt For California Investors

These three issues—each tax exempt in California—are good investments for July funds. They have been purchased by us with safety as the first consideration.

San Joaquin Light & Power Unifying and Refunding

Over 130,000 horsepower in electrical energy is supplied by this company to the seven principal counties of the San Joaquin Valley. Earnings last nine years over twice bond interest requirements.

Due Mar. 1, 1951. Price 97.50, to yield 7.20%

City of Santa Monica Water Bonds

The property owned by the municipality is valued at $2,647,468.48, which is more than double the total amount of bonds outstanding, including this issue. Net bonded debt less than 1½% assessed valuation. Exempt from all Federal Income Taxes.

Due serially May 1, 1958
Priced to yield 5.65% to 6%

General Petroleum Corporation S. F. Gold Notes

Secured by a first closed mortgage on the property of the company, whose assets are nearly sixty million dollars. Net earnings for the 4½-year period ending with 1920 were 4.4 times interest requirements.

Due Feb. 15, 1931
Price 99.25, to yield 7.50-15%

Banks, Huntley & Company
Government, Municipal & Corporation Bonds
639 So. Spring St. — Suite-1212
Los Angeles
...Exchange Building — Telephone Pico 4300

O.W. & Co.

Backed by the Full Strength of the Canadian Government

A new bond issue having unusually attractive features is now offered to present and prospective clients of Orton, Wolff & Company.

Canadian National Railways
25-Year, 6½% Non-Callable
Gold Debenture Bonds

These bonds constitute a direct obligation of the Canadian Northern Railway Company, which is owned by the Dominion of Canada. They are secured by the full credit and taxing power of the Canadian Government.

Coupled with this powerful guarantee of safety are several rare and desirable features:

The bonds are non-callable and run for 25 years, at the price quoted, namely 96½ they will yield 6.80 per cent—an unusually high rate for this class of security.

They are sold subject to certification as legal investment for California Savings Banks.

We recommend these bonds unreservedly, and suggest that you enter your order early, before the entire issue is subscribed.

ORTON, WOLFF & CO
"Bonds for Safe Investment"
W. W. Hellman Building — Phones: 14219 or 63944

An American Industry Which Leads the World

We are distributing a very interesting booklet describing the American Motion Picture Industry which should prove of especial interest to every Bank, Banker, Capitalist or private investor.

Write, phone or call for your copy without obligation.

Merrill, Lynch & Co.
Investment Securities
216 I. N. Van Nuys Bldg.
Los Angeles, Cal.
Phone 63879
Members New York, Chicago, Cleveland, Detroit Stock Exchanges

INVESTMENTS

Now is the time to invest in high grade securities having an accumulated ... outright, on conservative margin or under the ... Monthly Payment Plan.

... at present are at a price to net returns greater than ... Investments should be made around present levels.

WRITE FOR MARKET SUGGESTIONS.

RAYMOND & CO.
Stock Exchange Bldg.
Suite 821-822,
639 So. Spring Street,
Los Angeles, Cal.

FIRST MORTGAGE SECURITIES
... MARSH & CO.
... Bldg.
...Pico 2412.

We deal in First Mortgage Securities only. Our present offerings are yielding as high as 9 per cent.

NEW YORK STOCK EXCHANGE

[BY A. P. NIGHT WIRE.]

NEW YORK, July 7.—Additional gains were made by many leading issues in the stock market today, but the advance lacked the breadth and vigor of yesterday's session and was materially impaired by profit taking sales before the close.

Shorts also opposed the recovery, basing their operations largely on the belief that industrial conditions as indicated by the steel trade were still subject to downward railroad revision.

Leaders of yesterday's rebound, especially foreign oils, were under pressure throughout the day, although Mexican Petroleum at one time managed to rise moderately from its 3½-point reaction.

Steels and equipments, also motors, coppers, leathers and textiles registered gross advances of 1 to 3 points, but broke sharply with some of the food specialties in the later dealings. Marked heaviness was shown by American sugar. Sales amounted to 335,000 shares.

Further release of July interest and dividend disbursements contributed to the ease of money market, although call loans on the exchange again were made at 5½ per cent despite the lower rate in the open market.

Dealers reported very light trading in foreign exchange, a firmer tone prevailing, however, for sterling and the leading continental rates, with moderate reactions in Swiss and Scandinavian remittances.

Liberty Bonds were irregular, but speculative or convertible rails hardened again on the better tone of transportation shares. International issues were dull and featureless. Total sales, par value, $12,275,000.

STOCK QUOTATIONS IN NEW YORK CITY.

[Furnished by Logan & Bryan, Members New York and Boston Stock Exchanges, 636 South Spring street, Los Angeles.]

NEW YORK, July 7.—Following are the closing prices, sales, and high and low quotations today:

Sales.	Stocks—	High.	Low.	Closing bid.
900	Adams Express	30¼	29½	29½
900	Ajax Tire	22	21¼	21½
8,500	Atlantic Gulf & W. I.	26	26½	26¼
400	Do. pfd	23	21	20
400	Allied Chem. & Dye	39	38½	38¼
1,600	Allis Chalmers	33½	32½	32
1,400	Am. Agr. Chemical	37¾	36¾	37
1,700	Am. Beet Sugar	30¼	27¾	27½
2,000	Am. Car & Fdy. Co.	126¾	125	125
1,800	Am. Can Co.	27¾	27¼	27¼
300	Am. Cotton Oil	18¼	18¼	18
600	Am. Drug Syndicate	4¾	4½	4¾
200	Am. Express	123	121	120
700	Am. Hide & Leather	11¼	11	11¼
2,300	Am. Hide & L. pfd	53	51¼	51¾
300	Am. Ice Sec. com	56	56	56
6,400	Am. Int'l Corp.	37¾	35	34¾
1,900	Am. Linseed	24¾	24	24
1,800	Am. Locomotive	83¾	82¼	82½
1,000	Am. Safety Razor	5	4½	4½
2,400	Am. Ship. & Com.	7½	7½	7¾
24,00	Am. Steel Fdy. com	27¼	25¾	26
900	Am. Smelt. & Rfg. Co.	39	38¾	38½
12,700	Am. Sugar	73	68	68½
400	Am. Sugar pfd	89¾	88¾	88¾
7,200	Am. Sumatra Tobacco	55¾	54¾	55
2,000	Am. Tel. & Tel. Co.	103¼	103	102¾
2,900	Am. Tobacco Co.	120¾	119¼	120
300	Am. Tobacco "B"	119¼	119¼	119
13,700	Am. Woolen	72¾	69	69
300	Am. Zinc & Lead	8¾	8½	8¾
300	Associated Dry Goods	32	31½	31¾
300	Atlantic Petroleum	15¾	15¾	15¾
300	Associated Oil	100	100	98½
4,000	Anaconda	39	38	38¾
5,100	A. T. & Santa Fe	83¾	81¾	81¾
300	A. T. & Santa Fe pfd.	77¾	77¾	77
23,800	Baldwin Locomotive	77¾	74¼	74½
8,500	Baltimore & Ohio	40¼	38¾	39
300	Balt. & Ohio pfd	51	50	50
15,000	Bethlehem Steel "B"	51¼	49¾	49¾
100	Booth Fisheries	4¾	4¾	3¾
700	Bosch Magneto	36	35	34
100	Burns Bros.	....	....	87
1,000	Butte & Superior Cop.	14¾	13	12¾
200	Caddo Oil	11¼	11	11
300	California Packers	57¾	57¾	57¾
300	Cal. Petroleum Co.	40	39	39
100	Cal. Petroleum pfd	72	72	71
3,000	Canadian Pacific	112¾	111¾	111¼
5,100	Central Leather	34¼	34¼	34½
100	Central Leather pfd	71½	71	71
1,100	Cerro De Pasco	27	26	26¼
6,700	Chandler Motors	55¾	52¾	52¾
3,000	Chesapeake & Ohio	56¼	55¾	55½
200	Chicago Pneu. Tool	51	51	49
2,500	Chile Copper	10¾	10¾	10¼
1,200	Chino Copper	24¾	24	24
100	Cluett Peabody com	40	40	40
300	C. & G. W.	7¾	7¾	7½
300	C. & G. W. pfd	17¾	17¾	17¾
1,600	C. & N. W.	67¾	65¾	65¾
5,400	C. M. & St. Paul	27¼	27¼	27¼
4,400	Do. pfd	41¾	40¾	41
7,500	Coca Cola	30¼	29¾	29¾
1,100	Colorado Southern	38	38	38
11,00	Columbia Gas	56¾	55¾	55¾
2,800	Columbia Graphophone	5¾	5¾	5¾
100	Do. pfd	....	....	21¾
500	Cons. Zinc & Lead	4¾	4¾	4¾
700	Cons. Distributors	....	....	4¾
500	Consolidated Gas	87¾	86¾	86
1,300	Cont'l Candy	1	....	1
200	Cont'l Can com	44	44	43½
2,300	Cons. Textile Corp.	15¾	17	17½
1,600	Corn Products	66	65¼	65¼
4,000	Cosden Oil	29¾	28¾	29
18,400	Crucible Steel com	60¾	57¾	58
4,300	Cuba Cane Sugar	9¾	9	9¾
4,100	Cuba Cane Sugar pfd	23¾	22	22¾
1,300	Cuban Am. Sugar	14¾	13½	14¾
4,100	Cuban Am. Sugar pfd	[illegible]	[illegible]	[illegible]
800	Delaware & Hudson	97¾	[illegible]	[illegible]
800	Dome Mines	17¾	17¼	17½
100	D. L. & W.	180	180	177½
100	D. & R. G.	1½	1¾	1¾
100	D. & R. G. pfd	[illegible]	[illegible]	[illegible]
4,300	Endicott Johnson	61¾	61	61
2,500	Erie	13¾	13½	13½
2,300	Erie 1st pfd	20¾	20	20
500	Erie 2nd pfd	14¾	14	14
1,800	Famous Players	57¾	55¾	55¾
100	Famous Players pfd	80¾	80	80
100	Federal M. & S. pfd	[illegible]	[illegible]	[illegible]
100	Fisher Bodies	[illegible]	[illegible]	[illegible]
3,000	Fisk Tire & Rubber	12¾	12¾	12¾
200	Freeport Texas	[illegible]	[illegible]	[illegible]
200	Gaston Williams	1¼	1¼	1½
200	General Cigars	57	57	56
36,400	General Asphalt com	54¾	51¾	52
1,100	General Electric	129¾	129	128¾
14,500	General Motors com	11¼	11¼	11¼
300	Goodrich Rubber Co.	32	31	31¼
100	Goodrich Rubber pfd	....	....	65
100	Greene Cananea	21¾	21¾	21½
500	Great No. Ore Ctfs	29¾	28¾	28½
600	Gulf States Steel	35	34	35
700	Hupp Motors	12¼	12¼	12
300	Haskell Barker	56	55	55¾
100	Homestake Mining	55	55	54¾
3,400	Houston Oil	56¾	54	54
300	Illinois Central	92¼	91¾	91½
300	Inspiration Copper Co.	34	33¾	33¾
3,700	Industrial Alcohol	34¾	33¾	33
1,400	Int'l Harvester com	82¾	80	80
2,700	Int'l Nickel	14¾	14	14
700	Int'l Motors	30¾	29¾	30¾
6,800	Int'l Paper	56¾	54	54
200	Inter-Met. Cons. com	3¾	3¾	3½
100	Inter-Met. Cons. pfd	11¼	11¼	11¼
200	Int'l Marine com	11¼	11	11
1,000	Int'l Marine pfd	49¾	48¾	48¾
8,400	Island Oil	3	2¾	2¾
6,200	Invincible Oil	12¾	12	11¾
1,500	Jewell Tea	10¼	10	10¾
4,100	K. C. Southern	27¼	26¾	26¾
200	K. C. Southern pfd	51	50	50
2,100	Kennecott Copper	20¼	19	19¼
10,000	Kelly Springfield com	40¼	38¾	38¾
2,700	Keystone Tire Co.	13¼	12¾	12½
400	Lackawanna Steel	41	39¾	39¾
700	Louisville & Nashville	117¾	116¾	116
700	Lee Tires	27¾	27¾	27
2,800	Lehigh Valley	52¾	51¾	51¾
100	Liggett & Myers	151	151	148
1,700	Loft Candy	9	8¾	9¾
200	Lorillard Tobacco Co.	....	....	140
800	Loews Inc.	10¾	10¾	10¾
500	May Dept. Stores com	82	82	82
87,000	Mex. Petroleum Co.	103¾	97¾	99
1,200	Miami Copper Co.	22¼	21¾	21¾
3,500	Middle States Oil	11¾	11¾	11¾
2,100	Midvale Steel	24¾	24¾	24¾
300	Minn. & St. L.	12¾	12¾	12
100	Montana Power com	49	49	47
500	Mont. Ward com	18¾	18¾	17½
3,200	Missouri Pacific	21¾	20¾	20
2,100	Missouri Pacific pfd	40¾	39¾	39¾
400	Mullin's Bodies	19¾	19¾	18¾
500	National Enamel	46¾	45¾	45¾
300	N. O. T. & M. Ry. Co.	54	53¾	52
400	Nevada Con.	11¾	11¾	11
100	N. Y. Air Brake	59	59	59
6,500	N. Y. Central	72¾	70	72
100	N. Y., N. H. & H.	19	18	18
2,100	Norfolk & Western	97	96	96
100	North American	58	58	58
12,900	Northern Pacific	75¼	72¾	73½
100	Owens Bottle Co.	....	....	30
600	Oklahoma Producers	2	1¾	1¾
400	Orpheum Circuit	23	22¾	22¾
300	Pacific Gas & Electric	53¾	53	53
8,000	Pacific Oil	36¾	34¾	35
17,500	Pan-American com	50¾	48	48
1,000	Pan-American "B"	43¾	42¾	42¾
4,300	Penn. R. R. Co.	35¾	35	35¾
3,000	People's Gas	52	51	50
2,800	Pere Marquette com	21¾	20¾	20¾
6,400	Pierce-Arrow Com	20¾	19¾	19¾
500	Pierce-Arrow pfd	42	40	40¾
1,600	Pierce Oil com	8¾	7¾	8
200	Pierce Oil pfd	60¾	60¾	59¾
200	Pittsburg Coal	57	56¾	56¾
1,600	Pitts. & W. Va. com	25¾	24¾	24¾
300	Pressed Steel Car	71¾	71¾	71
500	Pond Creek	12¾	12	11¾
800	Punta Allegre Sugar	33¾	33¾	33
800	Pullman	99¾	99	97½
2,300	Pure Oil	28	....	27¾
200	Ray Consolidated	12¾	12¾	12½
100	Ry. Steel Spring Co.	....	....	80
15,200	Reading	70¾	67¾	68
100	Reading 1st pfd	50¾	50¾	50
100	Remington Typewriter	23	22	21¾
6,800	Republic I. & S.	50¾	48¾	48½
200	Republic Truck	16¾	15¾	15¾
800	Rock Island	33¾	32¾	32¾
3,300	Rock Island 7%	74¾	73¾	73¾
300	Rock Island 6%	64¾	64¾	64¾
1,900	Royal Dutch, N. Y.	[illegible]	[illegible]	[illegible]
200	Ruhlry com	14¾	14¾	14¾
700	Saxon Motors	4	4	3¾
4,000	Sears-Roebuck Co.	66¾	66	66
300	Seneca Copper	16	15	15
6,900	Sinclair Oil	20¾	19¾	20
700	Shell Trans. & Trading	41¾	41¾	41¾
100	Sloss S. S. & I. Co.	35	35	34¾
1,100	Standard Oil N. J. pfd.	107	106¾	106¾
1,300	St. L. & S. F. com	25	24¾	24¾
100	Do. 1st pfd	[illegible]	[illegible]	[illegible]
2,400	St. L. & S. W.	23¾	23¾	23
300	St. L. & S. W. pfd	34¾	34¾	35
12,500	Southern Pacific	74¾	73¾	73¾
5,700	Southern Railway	20¾	20¾	20¾
200	Southern Ry. pfd	47¾	46¾	47½
200	Stewart-Warner	23¾	23	23
1,700	Stromberg Carburetor	33¾	32¾	32¾
70,100	Studebaker com	80¾	77¾	78¾
400	Superior Oil	4	4	4
300	Superior Steel	31¾	31¾	30¾
100	Tennessee Copper	7¾	7¾	7¾
3,700	Texas Oil	34¾	33¾	34
4,500	Texas Pacific	20¾	19¾	19¾
3,000	Texas & Pac. C. & O.	21¾	19¾	19¾
500	Tobacco Products	54	53	53
1,900	Transcontinental Oil	9¾	8¾	8¾
100	Tuttle-Williams	34	34	34
300	Union Oil of Delaware	19¾	18¾	19
9,700	Union Pacific	121¾	118¾	119¾
1,400	Union Pacific pfd	84	68¾	68¾
3,000	Utah Copper	51¾	49¾	49¾
200	Utah Securities	9	8¾	9
1,300	United Food Products	17¾	17¾	17¾
2,900	United Fruit	107¾	105¾	105¾
1,600	United Retail Stores	55¾	53¾	53¾
300	United R. R. of S. F.	9¾	....	9
200	Do. pfd	21	20¾	20¾
300	United Drug Co.	85¾	85¾	84¾
300	U. S. Realty & Cons.	50¾	50	49¾
80,100	U. S. Rubber	56	52¾	53¾
41,800	U. S. Steel Corp.	76¾	74¾	75¾
800	U. S. Steel Corp. pfd	109¾	106	109
500	U. S. Smelting	30¾	30¾	30
800	Va.-Car. Chemical Co.	28¾	27¾	27¾
100	Do. pfd	70	70	70
8,800	Vanadium Steel	31¾	30	30¾
100	Vivadou	....	....	8¾
400	Wabash	8¾	8¾	8¾
2,000	Wabash "A"	22	....	22
100	Wells-Fargo Express	55¾	55¾	55
100	Western Union	89¾	89¾	88¾
2,100	Westinghouse	45¾	44¾	44¾
2,000	Western Md. com	10¾	10¾	10¾
1,200	Western Pacific com	27	26¾	26
1,300	W. & L. E.	9¾	9	9¾
700	Do. 1st pfd	17¾	17	17¾
100	White Motors	....	....	35¾
200	White Oil	9	9	9
1,800	Willys Overland	7¾	7¾	7
100	Willys Overland pfd	33	33	33
300	Wilson Co. com	35	35	35
100	Woolworth com	112	112	112
500	Worthington P. com	45¾	44¾	45
100	Do. pfd "A"	80	80	74
200	Do. pfd "B"	60¾	60	60

Total sales of stocks—372,500 shares.
Total sales of bonds—$12,300,000.
Money—Opened at 5½ per cent; highest, 5½ per cent; lowest, 5½ per cent; last loan, 5½ per cent; closed, 5½ per cent; ruling rate, 5½ per cent.

E. F. HUTTON & CO.

MEMBERS
New York Stock Exchange
New York Cotton Exchange
New Orleans Cotton Exchange
Los Angeles Stock Exchange
Chicago Board of Trade

643 South Spring St.
Alexandria and Ambassador Hotels
Maryland Hotel, Pasadena
Home Office 61 Broadway, New York City

Private Wires Coast to Coast

WEEKLY GRAIN REVIEW

Our highly interesting GRAIN REVIEW is published every Saturday. Copies sent free upon request.

Two direct duplex wires to all Eastern and Canadian markets provide practically instantaneous service which is not surpassed on this coast.

A. H. Crary & Co.
Members Chicago Board of Trade
Stocks, Bonds, Grain, Cotton
119 West 4th St., Los Angeles, Cal. — 129 West 1st St., Long Beach, Cal.

LOGAN AND BRYAN
636 South Spring St.
Members All Leading Exchanges
Private Wires
Atlantic to Pacific
United States and Canada
Pasadena, Santa Barbara, Coronado

NEW YORK CURB CLOSE.

[Furnished by Logan & Bryan, Members New York and Boston Stock Exchanges, Van Nuys Bldg., Los Angeles.]

NEW YORK, July 7.—Closing quotations:

	Close— Bid.	Ask.
Industrials—		
Aetna	12	12¼
A. Pkg. com	1	4
B.-A. Tob.	12	12¼
Car L. & P.	90	95
Cleveland M.	25	27
Durant Mo.	22	23
Goldwyn P.	3¾	4
N. A. Pulp.	2	2¾
Phil. Morris	4¾	4¾
Peerless	24	26
Perfection T.	76	78
Radio com.	1¾	1¾
Do. pfd.	1¾	2
Sweets Am.	2¾	2¾
Tob. Exp.	5¾	6
U. P. Shaf.	1¾	1 5-16
U. R. Candy	6¾	7
U. S. Ship Corp.	17	18
Willis C. 8% pfd.	14	17
Cities Svc.	116	117
Do. pfd.	42	43
Do. Bkrs.	12¾	12¾
Oils—		
Allied Oil	4	5
Allen Oil	50	60
Atl. Pete.	2¾	3¼
Bos. Wyo.	60	62
Boone Oil	25	28
Carib. Syn.	4¾	4¾
Cosden	3	5
Dom. O.	6¾	8
Elk Basin	6¾	6¾
Fed. Oil	1 1-16	1 3-16
Glenrock	76	78
Inter. Pete.	12¾	12¾
Livingston P.	1	1½
Maracaibo O.	22	23
Merritt	[illegible]	[illegible]
M. W. Ref.	131	133
M. W. Oil	2¾	3¾
Northwest	12	15
Okmulgee	1	1½
Omar	1	1½
Penock	8¾	9½
Prod. & Ref.	3¾	4½
Ryan Cons.	5	5¾
Salt Creek Prod.	10¾	10¼
Simms	6¾	7
Skelly Oil	6¾	6¾
Sapulpa	3¾	4
Mines—		
Big Ledge	17	20
Bost. Mont.	46	47
Caledonia	9	10
Cal. Jerome	14	16
Can. Cop.	20	25
Cons. Cop.	1¼	1¾
Cresson	1¾	1 13-16
Dundee	60	80
Hecla	3¾	4
Hollinger	5	5¾
Howe S.	2	2¾
Kerr Lake	3	3¾
Magma Cop	17	19
Mother Lo.	50	55
Do. new	3	3¼
Do. Coal.	1¾	2¾
Nipissing	4	4¼
Ray Hero.	19	22
Un. East.	2 7-16	2½
U. V. Ex.	25	26

NEW YORK GRAIN MARKET.

[BY A. P. NIGHT WIRE.]

NEW YORK, July 7.—Wheat, spot, firm; No. 2 red, 1.35; No. 2 hard, 1.41, both c.i.f. track New York; No. 1 Manitoba, 1.76, and No. 2 mixed durum, 1.32 c.i.f. track New York to arrive.

Corn, spot, firm; No. 2 yellow and No. 2 white, 81¼; No. 2 mixed, 81 c.i.f. New York, ten-day shipment.

Oats, spot, firm; No. 1 white, 47¼.

GASOLINE PRICES.

[EXCLUSIVE DISPATCH.]

CHICAGO, July 7.—Gasoline, tank wagon, 18; service station, 20; machine, 38.4. Carbon, Perfection, iron barrels, 10.5. Black oils, summer, 13.9; winter, 14.4. Linseed oil, raw, one to four barrels one delivery, 84; boiled, 86. Denatured alcohol, 50; turpentine, 72.

STATEMENT

The First National Bank of Los Angeles

AND

Los Angeles Trust & Savings Bank

Under the Call of the Comptroller of the Currency as of June 30th, 1921 (the end of the fiscal year)

THE FIRST NATIONAL BANK OF LOS ANGELES

RESOURCES		LIABILITIES	
Loans and Discounts	$38,178,851.97	Capital Stock	$ 3,500,000.00
Bonds, Securities, etc.	6,016,572.66	Surplus	2,000,000.00
U. S. Bonds to Secure Circulation	1,250,000.00	Undivided Profits	2,002,849.12
Furniture and Fixtures	156,697.50	Circulation	1,127,100.00
Real Estate Owned	84,546.06	Letters of Credit and Acceptances	2,207,309.31
Customers' Liability under L. of C. and Acceptances	2,178,673.81	Reserved for Taxes, Interest, etc.	134,818.98
Advances—B. L. Drafts	380,352.23	Unearned Discount Collected	210,508.81
Interest Earned—Uncollected	255,485.73	Earned Interest	255,485.73
Other Assets	60,865.49	Other Liabilities	416,863.83
Cash and Sight Exchange	15,261,461.38	Deposits	51,968,571.05
TOTAL	$63,823,506.83	TOTAL	$63,823,506.83

LOS ANGELES TRUST AND SAVINGS BANK

(Owned by the Stockholders of the First National Bank of Los Angeles)

RESOURCES		LIABILITIES		
Loans and Discounts	$41,665,952.72	Capital		$ 3,500,000.00
Bonds, Securities, etc.	12,253,002.41	Surplus		2,000,000.00
Banking House, Fur. & Fix. & Safe Dep. Vaults	1,443,906.03	Undivided Profits		204,892.60
Other Assets	1,160,831.44	Reserved for Taxes, Interest, etc.		64,872.92
Cash and Sight Exchange	10,800,176.86	Other Liabilities		3,250,153.24
		Deposits—		
		Commercial	$23,089,112.94	
		Savings	35,214,837.76	58,303,950.70
TOTAL	$67,323,869.46	TOTAL		$67,323,869.46

Aggregate Capital, Surplus and Undivided Profits	$ 13,207,741.72
Aggregate Deposits	110,272,521.75
Aggregate Cash and Sight Exchange	26,061,638.24
Aggregate Resources	131,147,376.29

The aggregate statements of the two institutions show combined deposits aggregating $110,272,521.75, which is an increase over the figures of June 30, 1920, of $21,023,084.69.

The aggregate resources of $131,147,376.29 show an increase of $21,855,359.04.

The statement of The First National Bank of Los Angeles evidences the relatively prosperous condition of Southern California, as there are few, if any, commercial banks in the United States having more than $50,000,000 in deposits that do not show a reduction in those deposits.

NEW YORK CURB BONDS.

[Furnished by Bond & Goodwin & Tucker, Inc., 1000 Title Ins. Bldg.]

NEW YORK, July 7. — Following are the New York curb prices for current and new issues of bonds widely held in Southern California:

Bonds—	Bid.	Asked.
Armour & Co. 7s, 1930	96	96¾
Bethlehem Steel 7s, 1922	97	97¾
Bethlehem Steel 7s, 1923	96¾	97
Canadian Nat. Ry. 7s, 1940	100¾	101
Diamond Match Co. 7½s, 1935	102	103
Galena Signal Oil 7s, 1930	97¾	98
Goodyear Tire & Rubber 8s, 1941	94¾	95¾
Grand Trunk Ry. Co. 6½s, 1936	94¾	95
Grand Trunk Ry. Co. 7s, 1940	100¾	101
Great Northern Ry. 7s, 1936	98¾	99
Libby, McNeil & Libby 7s, 1931	94¾	95
Mex. Petroleum Co. 8s, 1936	94¾	95
National Leather Co. 8s, 1925	98¾	99
N. Y. Central R. R. Co. 7s, 1930	100¾	101¾
N. P.-Gt. No. Joint 6½s, 1936	94¾	95
Packard Motor Co. 8s, 1931	94¾	95
Pan-Am. Petroleum Co. 7s, 1930	93	93¾
Penn. R. R. Co. 6½s, 1936	96¾	97¾
Penn. R. R. Co. 7s, 1930	102¾	102¾
Sears-Roebuck Co. 7s, 1921	99¾	100
Sears-Roebuck Co. 7s, 1922	96¾	97¾
Sears-Roebuck Co. 7s, 1923	96¾	97¾
Sinclair Cons. Oil 7½s, 1925	91	91¾
Southwestern Bell Tel. 7s, 1925	91	92
Standard Oil of Cal. 7s, 1931	101¾	102
Standard Oil N. Y. 7s, 1925	101¾	101¾
Standard Oil N. Y. 7s, 1926	101¾	101¾
Standard Oil N. Y. 7s, 1931	103¾	103¾
Standard Oil N. Y. 6½s, 1933	99	100
Sun Oil Co. 7s, 1931	90	91
Swift & Co. 6s, 1921	99¾	99¾
Swift & Co. 7s, 1925	96¾	96¾
Tidewater Oil Co. 6½s, 1931	96¾	97¾
Union Tank Car Co. 7s, 1930	100¾	100¾
U. S. Rubber Co. 7½s, 1930	99¾	99¾
Vacuum Oil Co. 7s, 1936	100	100¾
Va.-Car. Chem. Co. 7½s, 1932	98¾	98¾
Western Electric Co. 7s, 1930	99¾	99¾
Westinghouse Electric 7s, 1931	99¾	101
FOREIGN.		
Kingdom of Belgium 7½s, 1945	99	100
Kingdom of Belgium 6s, 1941	99	100
U. S. of Brazil 8s, 1941	97¾	97¾
Kingdom of Denmark 8s, 1945	99¾	100¾
Kingdom of Norway 8s, 1940	101	102¾
French Republic 8s, 1940	98	99
State of San Paulo 8s, 1936	98	99
Swiss Govt. 8s, 1940	103	103¾
City of Berne 8s, 1940	97¾	98¾
City of Paris 6s, 1921	97¾	98¾
City of Zurich 8s, 1945	97¾	98¾

STOCKS AND BONDS IN SAN FRANCISCO.

[BY A. P. NIGHT WIRE.]

SAN FRANCISCO, July 7. — Following are today's closing quotations and sales on the San Francisco Stock and Bond Exchange:

Bonds—	Close— Bid.	Asked.
Liberty 3½s	[illegible]	[illegible]
Associated Oil Co. 1st 6s, 1922	97	97¾
Cal. Gas & Electric Unif. & Ref. Mtg. 5s, 1937	84¾	....
City Elec. Co. 1st Mtg. 5s, 1937	81¾	[illegible]
First Federal Trust Co. 1st Mtg. 5s, 1945	96	
Gen. Pipe Line 1st Mtg. 6s, 1925	104¼	105
Great Western Power Co. 1st Mtg. 5s, 1946	77¾	79
Los Angeles Electric Co. 5s, 1938	87¾	
L. A. Gas & Elec. Corp. 1st Ref. 5s, 1939	....	84¾
L. A. Ry. 1st Mtg. 5s, 1938	....	79
L. A. Railway Corp. 1st & Ref. 5s, 1940	58¾	60¾
Natomas Co. Gen. & Ref. 6s, 1935	42¾	....
Northern Cal. Power Co. Cons. Mtg. 5s, 1948	74	
Pacific Gas & Electric Co. Gen. & Ref. 5s, 1942	79	78¾
Pacific Electric Ry. 5s, 1942	60¾	
Pacific Tel. & Tel. Co. 1st Mtg. 5s, 1937	83¾	84¾
S. P. R. R. 1st Ref. 4s gtd., 1955	75	
Union Oil Co. 1st Lien 5s, 1931	84¾	
Valley Co. Power Co. 1st 5s, 1930	87¾	
Western Pacific Ry. Co. 5s, 1946	77	

DENVER METAL MARKET.

[EXCLUSIVE DISPATCH.]

DENVER, July 7.—Bar silver, 99¼; copper, per pound, 12½@13; lead, 4.40; zinc, 4.30; tungsten concentrates, 60 per cent unit, 10.50.

SUGAR QUOTATIONS.

[BY A. P. NIGHT WIRE.]

NEW YORK, July 7.—Sugar, centrifugal, 4.125; refined, fine granulated, 5.00@5.40.

$25,000,000
Canadian National Railways
Canadian Northern Railway Company

25-Year 6½% Sinking Fund Gold Debenture Bonds

Dated July 1, 1921 — Due July 1, 1946

THE BONDS ARE NOT CALLABLE IN WHOLE OR IN PART

Principal and interest unconditionally guaranteed by endorsement by THE DOMINION OF CANADA

Principal and semi-annual interest (January 1 and July 1) payable in gold in the City of New York. Coupon bonds in denomination of $1000. Registerable as to principal.

A sinking fund, commencing immediately, of $500,000 per annum is to be made available in equal installments during each six months, for the purchase of bonds in the market, if obtainable at or below par. Any unexpended balance reverts to the railway company.

The bonds are the direct obligation of the Canadian Northern Railway Company, which is owned by the government of the Dominion of Canada, and forms part of the Canadian National Railways system, which will consist of over 22,000 miles, extending from the Atlantic to the Pacific Ocean and reaching every important traffic center in Canada.

Application will be filed with Superintendent of Banks to certify these bonds as legal investment for California Savings Banks.

PRICE: 96½ and Interest to Yield 6.80%

BOND DEPARTMENT
(Mezzanine Floor)

THE CITIZENS NATIONAL BANK
OF LOS ANGELES
Resources over $30,000,000

N.W. Corner Fifth and Spring Streets — Phone 10499

CALIFORNIA HIDE MARKET.

Quotations furnished by California Hide Corporation for stock delivered to their warehouse at 1960 Santa Fe avenue. Receipts from the interior for the twenty-four hours ended at 10 a.m. yesterday were: 400 hides.

Green salted hides—No. 1 steers, 7½ per lb.; No. 1 cows, 6½ per lb.; No. 1 bulls, 5½ per lb.; No. 2 and kosher hides, 1½ less per lb.; grubby hides, 1½ less per lb.; No. 1 horse hides, over 60 lbs., 1.75 each; No. 1 horse hides, 40 to 60 lbs., 1.25 each; No. 1 horse hides, 20 to 40 lbs., 75 each.

Green hides—No. 1 steers, 7 per lb.; No. 1 cows, 6 per lb.; No. 1 bulls, 5 per lb.; No. 2 hides, 2 less per lb.; kosher hides, 1 less per lb.

Calf skins and kip skins—No. 1 calf skins, under 15 lbs., 14 per lb.; No. 2 calf skins, under 15 lbs., 10 per lb.; No. 1 kips, 15 to 25 lbs., 10 per lb.; No. 2 kips, 15 to 25 lbs., 7 per lb.; branded skins, 3 less per lb.; kosher skins, 1 less per lb.; glues, 1 per lb.; slunks, 10@20 each.

Dry flint hides—No. 1 hides, 16 lbs. and up, 10 per lb.; No. 1 kips, 6 to 16 lbs., 11 per lb.; No. 1 calf skins, under 6 lbs., 12 per lb.; No. 2 hides and skins, 2 less per lb.; glue hides and skins, 2 per lb.

Pelts—Large, long wool, 40@70 each; medium, 20@40 each; short wool and shearlings, 10@20 each; lambs, 10@30 each; badly damaged and very small lambs, worthless.

Goat skins—No. 1 common, 10@30 each; No. 2, 5@10 each; badly damaged and small kids worthless.

Tallow—No. 1 white and hard, 4½ per lb.; No. 2, 3 per lb.; No. 3 dark and greasy, 1@3 per lb.

Wool—According to quality and condition, 5 per lb. and up.

STEVENS, PAGE & STERLING
STOCKS AND BONDS
F. C. Stevens — James H. Page — H. C. Sterling
61077—Pico 3076 — 410 Van Nuys Bldg.

Quirk Brothers
STREET IMPROVEMENT BONDS
INCOME TAX EXEMPT
The Street Improvement Bond House
501 Hibernian Bldg., Los Angeles, Cal. — 316 Watts Bldg., San Diego, Cal.

McCONNELL-WOOLLEY & CO.
STOCK AND BOND BROKERS.
Member Los Angeles Stock Exchange
5001-2 Stock Exchange Building. 63813.

Wm. R. Staats Co. — Government, Municipal and Corporation — **BONDS**
Orders executed in Listed Securities.
San Francisco. — Los Angeles, 640 S. Spring St. — Pasadena.

Legal.

U. S. Engineer Office, 725 Central Bldg., Los Angeles, Calif. Sealed proposals for furnishing fuel oil at Los Angeles Harbor, Calif., will be received here until 11 A. M., July 11, 1921, and then opened. Information on application.

BROKER'S FINANCING CORPORATION
Stocks and Bonds. Liberal Loans.
Paid Up Capital, $50,000
720 SOUTH SPRING STREET
GROUND FLOOR

WE CAN FILL YOUR ORDER

Immediate Confirmation

Canadian National Railways

Canadian Northern Railway Company
Twenty-five year 6½ per cent (non-callable)
sinking fund gold debenture bonds

The Dominion of Canada
Guarantees Principal and Interest by Endorsement

Principal and interest payable in gold in New York City
at the agency of the Canadian Bank of Commerce

Price 96½ and Interest. To Yield About 6.80 Per Cent

Bond Department

Bank of Italy

Broadway at Seventh
Sixth Floor Entrance 219 Seventh
Resources over $170,000,000

Oil is the King of Commerce

It Directs the World's Activities

Invest now in the
FOLTZ OIL PRODUCERS' SYNDICATE

Operating in Texas and California

Clara Shortridge Foltz
Trustee

Address or call Suite 631, C. C. Chapman Bldg.
Broadway at Eighth. Tel. 13013.

IMPORTANT TO INVESTORS

Huntington Beach Stocks offer the Investors Quick Returns on Money Invested.

The present low prices that are now prevailing on some of these stocks will not remain long. A considerable amount of money should be made on these stocks provided they are bought while the low prices prevail. There are several stocks that should now be purchased, and for what seems to promise quick results, we recommend for immediate purchase:

Metcalf-Hinckley Oil Co. at	.10
Huntington Owners at	.10
Climax at	.10
Golden State at	.10
Huntington Midway at	.10
Huntington Diamond at	.10
Texcal	Mkt.
Sun Oil	Mkt.
Yellow Taxi	Mkt.
Getty Oil	Mkt.
Richfield Union Petroleum at	.80

For prompt and reliable service see

William C. Bramham
STOCK & BOND BROKER.
Suite 1112 Merchants Nat'l Bank Bldg.
Phones, 66266, 15406.
Member L. A. Curb Exchange.

SIGNAL HILL

Syndicate Units	12c
500 or 1000 Sandburg	14½c
100 to 2000 Huntington Central	6c
1000 Allied Petroleum	22c
62 to 242 Beatty Oil	80c
1000 Getty Oil	20c
250 to 2000 Huntington Midway	8c
50 to 500 Texcal	47c
50 to 500 Sun	31c
2 Texas Holding Co.	$45.00
1000 Huntington Owners	Cheap
Anchor Oil	10c
450 Placentia Pacific	46c
WE WILL BUY	
Huntington Central at	5c
Sandburg at	12c
Richfield United at	29c
Richfield Yorba at	25c

$7300 LIBERTY BONDS FOR SALE

H. N. Willard & Co.
Ground Floor, 623 S. Spring St. 14515.

WANTED

I Want 5000 Shares
Vista Del Mar
Oil Stock

Send me Your Name and Address and Amount of Stock you Have to Offer.
Address L, Box 340, Times Branch.

CASH LOANS on OIL STOCKS

or other active L. A. Curb or Stock Exchange Securities
Bertram D. Lackey & Co.
Members L. A. Curb Exchange
414 Stock Exchange Bldg.
14719 LOS ANGELES

You Can Buy For Cash or

25 Payments

20% Cash, Balance 24 equal monthly Payments.

WE OFFER SUBJECT

Huntington Signal	@ .12
Signal Hill	@ .16
Oceanic	@ .50
Anchor Oil	@ .10
Kentuck Units	@ $100
Hellenic Units	@ $100

OR ANY OTHER OIL STOCK.
Prompt Attention to Mail Orders.
H. M. FERNALD & CO.
1029 Citizens Natl. Bank Bldg., Los Angeles, Cal.
Members of L. A. Curb Exchange.
Phone 67371.

Market Service Bulletin No. 133

Just off the press. An authoritative review of the Industrials, Mines, Oils, Foreign Securities and Huntington Beach Issues. All markets are covered.

Call, or drop us a postal for your copy. It is free, and will convince you that our MARKET SERVICE can be of invaluable assistance to you.

Do it now—a postal will bring it by return mail.

ESTABLISHED 1906
E. H. SCHIEK & COMPANY
BROKERS
TELEPHONE PICO 3891
1015 STOCK EXCHANGE BLDG.—639 SO. SPRING ST.
MEMBERS LOS ANGELES STOCK EXCHANGE

If You Are Disappointed

in your investment in the Huntington Beach oil field, ask for what The Oil Weekly (called by some "The Oil Man's Bible") says about Huntington Beach, and I will show you how you may get your money back. Address E, box 64, TIMES OFFICE.

STILLMAN'S FRIEND MAKES STATEMENT.

[EXCLUSIVE DISPATCH.]

NEW YORK, July 7.—From an associate of James A. Stillman in his divorce litigation, who has furnished information to the newspapers from time to time, came the statement today that Mr. Stillman asserts to his intimates that he has lived apart from Mrs. Stillman for nine years, and for that reason knew himself not to be the father of Guy Stillman. The statement is further made that Mr. Stillman's association with Florence H. Leeds did not begin until after he became suspicious.

The statement denied that Mr. Stillman was "in love with Florence Leeds or intended to marry her." Proceeding from this premise the defender of Mr. Stillman argues that it is absurd to charge Mr. Stillman with seeking to divert to Jay Leeds, Guy's share of the $7,000,000 trust fund established by Mr. Stillman's father. He says that the trust was for "lawful issue," but the effect on the legalizing of Jay Leeds as an heir by a future marriage is not discussed.

The statement is understood to be put out for a better understanding by the public of the rulings to be made Saturday on motions now before Referee Daniel J. Gleason.

QUOTATIONS ON LOS ANGELES CURB.

[Following were the closing prices and sales posted yesterday at the Los Angeles Curb Exchange, 118 West Fourth street.]

	Bid.	Asked.
Oils—		
Allied Petroleum	....	.25
American Fuel Oil, com.	....	.60
American Fuel Oil, pfd.	3.10	4.50
Beatty Oil	.72	.79
Belle Montebello	....	.60
Bolsa Chica Oil	.55	.60
Bradley Oil	.20	.25
Capitol Petroleum	.01	....
Chino Corona	....	.06
Comanche Oil & Ref.	1.15	1.30
Congressional Oil	....	.01
Edna Oil	.20	....
Eden Syn.	....	350.00
Frank Oil	....	.05
Getty	.10	.15
Globe Oil	.08	.09
Hale McLeod	.15	....
Huntington Central	.05½	.06
Huntington Midway	.05	.07
Invader Corp. Tex.	....	.02
Invaders Corp. Okla.	....	.35
Merchants Petroleum	.50	.60
Nat. Securities	.45	....
Owenwood	.20	.22
Pantages Huntington	....	1.05
Placentia Pacific	....	.25
Pasadena Puente	....	.45
Peerless Petroleum	....	.60
Richfield United	.30	.31
Richfield Yorba	.20	.25
Richfield Cons.	.60	.70
Sandburg	.13½	.14
Signal Hill	.08¾	.14
Standard of Cal.	60.00	....
Sun Oil	.28	.30
Texas Holding	....	50.00
Texcal	.42	.49
Trojan Oil	.05	.06
True Oil	....	.00¾
Venture Oil	.25	.34
Vista Del Mar	....	.40
Western Pacific	....	.90
Industrials—		
Auditorium Co.	110.00	160.00
Barker Bros., pfd.	....	98.00
Commonwealth Finance	32.00	....
Commonwealth Finance, pfd.	40.00	....
Dayton Rubber Units	51.00	....
Great Republic Life	3.25	....
D. W. Griffith	10.00	14.00
Great W. P. Co.	82.00	....
Metro Stores, com.	9.00	12.50
Metro Stores, pfd.	35.00	39.00
Mortgage Guarantee	98.00	....
Owl Drug Co., pfd.	....	100.00
Pacific Finance, com.	....	40.00
Perfection T. & R. New	.55	....
Revere Motors	.30	....
Samson Tires	2.55	....
Stevens-Duryea	41.00	....
United Cigars, com.	.40	....
United Cigars, pfd.	.77	....
Yellow Taxi	4.00	4.75
Mining—		
Canario Copper	1.50	....
Eruption	1.35	....
Hull	.24	....
Jerome Superior	.11½	....
Jerome Verde	....	.30
Mascot Copper	.25	....
Nacozari Copper	.16¼	....
New La Paz	....	.15
Ray Copper	.35	.42

SALES.

Oils—100 Beatty Oil at 80; 100 Bolsa Chica at 55; 1500 Capitol Petroleum at ½; 700 Congressional Oil at ½, 1000 at 1; 400 Huntington Central at 5½, 20 at 5¾; 1000 Huntington Midway at 6, 200 at 5, 250 at 5; 100 Owenwood at 22; 200 Richfield at 30; 1000 Sandburg at 13½, 1000 at 13½; 300 Sun Oil at 29, 100 at 29, 200 at 29, 300 at 29; 100 Texcal at 43, 25 at 43, 25 at 43, 25 at 43, 50 at 43, 200 at 41, 100 at 41, 100 at 41, 100 at 44, 200 at 44, 100 at 44, 100 at 44.

Informal—600 Bolsa Chica Oil at 57½; 25,000 Huntington Central at 5½; 3100 Huntington Diamond J at 10; 2000 Sandburg at 14.

MINING QUOTATIONS IN SALT LAKE CITY.

[EXCLUSIVE DISPATCH.]

SALT LAKE, July 7.—Closing quotations:

	Close.		Close.
Big Hill	.02	King David	.02
Bay State	.14	Kennebec	.07
Black Metal	.05¼	Lehi Tintic	.02¾
Bingham Galena	.38	Leonora	.01¾
Central Eureka	.01½	May Day	.02
Cedar Talisman	.02	Moscow	.01
Columbus Rexall	.27	Michigan Utah	.04
Colorado Con.	.02¼	Nail Driver	.20
Crown Point	.02	Nevada	.70
Daly West	3.00	North Standard	.08
Dragon	.06	Nicholas T. Con.	.10
Dennijohn Con.	.01¼	Opohongo	.00¼
Rispea Silver	.02	Prince Con.	.25
Empire Mines	.03	Rico Argentine	.03
Empire Copper	.05¼	Reed's Peak	.00¼
Eastern Prince	.01	South Standard	.11
Emerald	.06	Sells	.04¾
Eureka Mines	.03¾	S. K. Coal	1.75
East Antelope	.09¼	S. K. Con.	.50
Eureka Lilly	.09¼	Swansea Con.	.03
Eureka Bullion	.07¾	Silver Shield	.30
Gold Chain	.05	South Park	.02
Grand Central	.40	Tintic Central	.01¼
Great Western	.08¼	Tintic Standard	2.57½
Iron Blossom	.20	Utah Con.	.01¼
Indian Queen	.01	Union Chief	.08
Iron King	.09¾	West Toledo	.02¼
Judge M. & S.	4.00	Walker Mining	2.54

WOMEN INDICTED ON LIQUOR CHARGE.

ALLEGED TO HAVE SECURED WHISKY ON ALTERED HOSPITAL ORDERS.

[BY A. P. NIGHT WIRE.]

SAN FRANCISCO, July 7.—Two women and three men were indicted by the Federal grand jury today in connection with the alleged removal of more than $50,000 worth of liquor from the warehouse of the Western Industries Company at Agnew by the use of altered hospital orders.

The five were, Mrs. Hannah F. Gray, former matron of the Florence Crittenton Home in San Francisco; Mrs. Frederick A. Plumb, secretary of a local customs brokerage firm, her husband, Frederick A. Plumb, and two brokers, William J. and Robert Ahern.

The liquor withdrawn from warehouses on these changed orders was declared to have been marketed through illicit channels.

CHICAGO MURDERER MUST HANG TODAY.

[EXCLUSIVE DISPATCH.]

CHICAGO, July 7.—Antonio Lopez, whose march to the gallows has twice been delayed by reprieves, must swing off tomorrow. Gov. Small today refused to interfere further in the case.

Lopez was convicted of murdering Antonio Varchetta, a grocer, in January, 1920. Two of his companions, Joe Constanzo and Sam Ferrara have already been hanged for participation in the crime.

DAILY EASTERN CITRUS MARKETS

CALIFORNIA CITRUS SHIPMENTS.
SOUTHERN CALIFORNIA.

	Oranges.	Lemons.
July 6	136	51
Total to date this season	20,973	8,941
Total to same date last season	23,875	6,182

CENTRAL CALIFORNIA.

July 5	0	0
Total to date this season	6,638	210
Total to same date last season	5,374	285

PITTSBURG, July 7.—Nine cars of oranges and five cars of lemons sold. Market is easier on oranges. Lemon market is steady.

VALENCIAS—	VALENCIAS—	LEMONS—	LEMONS—
Blue Goose, AFG ... $4.95	Mustang, AFG ... 4.20	Dan Patch ... 7.80	Eagle, OKx ... 8.40
Sweetest Yet, THP ... 4.15	Perfection ... 3.90	Hillcrest, ORx ... 11.85	Lake, OKx ... 11.40
Golden Rod ... 3.85	Olive Hts., THP ... 2.05	Cluster, OKx ... 11.05	Arab, SDx ... 11.40
M. Washington, ORx ... 4.35	Cowboy, ORx ... 3.15	Palm Tree, RIVx ... 7.75	ST. MICHAELS—
Vista Bonita, SBx ... 4.85	Montezuma, STx ... 4.85	Pup, SDx ... 10.95	Perfection ... 8.10
Toltec, STx ... 3.40	Atlas, ORx ... 5.10	Lemon Hts., ORx ... 11.80	Perfection ... 8.25
Hector, ORx ... 4.00	Parrot, SAx ... 4.65		

ST. LOUIS, July 7.—Three cars of oranges and four cars of lemons sold. Market is strong on Valencias. Lemon market is stronger.

VALENCIAS—	LEMONS—	LEMONS—	LEMONS—
Blue W., STx ... $4.65	Laguna Vista ... 7.40	El Cajon, ELCx ... 10.15	Leader, Qx ... 10.00
Blue W., STx ... 4.70	Compass, VCx ... 10.50	Dreadnaught, ELCx ... 9.75	Cuyamaca, ELCx ... 10.85
Universal, STx ... 4.15	Cuyamaca, ELCx ... 10.60	Silver Cord, VCx ... 10.50	Grossmont, ELCx ... 9.80
Universal, STx ... 4.25	Grossmont, ELCx ... 9.80	Silver Gate, ELCx ... 10.45	
	Linwood, Qx ... 9.25	El Cajon, ELCx ... 9.95	

BOSTON, July 7.—Thirteen cars of oranges and four cars of lemons sold. Market is doing better on oranges. Lemon market is higher.

VALENCIAS—	VALENCIAS—	VALENCIAS—	LEMONS—
Bulldog, RMCo ... $4.20	Whittier, STx ... 4.60	Alamo, FCx ... 3.10	Queen Bee, Qx ... 9.00
Cook of the Walk, STx ... 4.55	Whittier, STx ... 4.65	Caledonia, NOx ... 3.50	Leader, Qx ... 8.55
Reliable, NOx ... 4.55	Montezuma, STx ... 4.55	Big R., SBx ... 3.50	Golden W., RIVx ... 7.40
Alhambra, STx ... 4.10	Gold Buckle, RHx ... 4.50	Pico, STx ... 4.20	Royal, Qx ... 7.50
Airship, FCx ... 3.55	Terrier, RMCo ... 3.85	Pico, STx ... 4.00	Linwood, Qx ... 7.70
Marvel, NOx ... 4.50	Dreamflower, STx ... 4.00	Home of Ramona, STx ... 4.85	Palm Tree, RIVx ... 5.95
Tally-Ho, SBx ... 3.80	Doria, NOx ... 4.45		
	Don Quixote, STx ... 3.65		

NEW YORK, July 7.—Forty-six cars of Valencias, three cars of grapefruit and six cars of lemons sold. Market is lower on oranges. Lemon market is strong and higher. Partly cloudy.

VALENCIAS—	VALENCIAS—	VALENCIAS—	VALENCIAS—
Blue Goose, AFG ... $5.85	Arroyo, STx ... 3.60	Carnation ... 3.20	T. Doodle, SBx ... 3.30
Blue Goose, AFG ... 5.10	Cal. Belle, NOx ... 6.35	Fox, AOD ... 3.10	Red Globe, RIVx ... 3.35
Sweetest Yet, THP ... 5.00	Cinderella, ORx ... 5.50	Mt. Lion ... 2.90	LEMONS—
Oxford ... 4.70	Whittier, STx ... 4.95	Yorba, NOx ... 5.05	Cluster, OKx ... 10.75
Mayflower, Strt ... 4.65	La Puente, STx ... 3.55	La Habra, NOx ... 5.65	Eagle, OKx ... 9.05
Buddy, LKS ... 4.85	El Toreador, STx ... 3.65	Shamrock, NOx ... 5.55	Victory ... 8.50
Blue Goose, AFG ... 4.30	Stork, SAx ... 4.30	Basque, NOx ... 4.80	Some Good ... 5.85
Sedi, THP ... 4.25	Trail, ACGx ... 4.00	Advance, ORx ... 5.00	Lake, OKx ... 9.20
Broncho ... 3.90	Victor, OKx ... 4.50	Senator, ORx ... 5.50	Palm Tree, RIVx ... 6.10
Red Raven ... 3.70	Sent. Butte, LMx ... 3.75	Glendora Heights, ex fcy ... 4.20	Alm High ... 5.90
Trophy, AOD ... 3.65	Cougar, COVx ... 3.65	Bird Rocks, ORx ... 4.75	Pow Pow ... 5.90
Lionhead, ILL ... 3.50	Pirn, STx ... 3.95	Golden Cross, OKx ... 4.25	GRAPEFRUIT—
Bulldog, RMCo ... 3.45	H. of Gold, SBx ... 4.30	Echo, STx ... 4.25	Glen Rosa, COCA ... 4.00
Summit ... 3.20	Blue Globe, RIVx ... 4.15	Gold Buckle, RHx ... 4.20	Stateflower, COCA ... 2.70
Terrier, RMCo ... 3.10	Old Mission, CCC ... 3.70	Carmencita, NOx ... 4.65	Pinnacle, OKx ... 5.20
Heap Good ... 2.90	Sunflower, MOD ... 5.10	Garden Grove, ORx ... 4.90	Majesty, OKx ... 4.75
Lighthouse, RMCo ... 2.70	Red Fox ... 4.80	Pico, STx ... 2.95	Morning Smile, TCx ... 4.05
Victoria, RIVx ... 4.55	Sunflower, AOD ... 4.70	Mission Play, STx ... 4.50	(Half boxes.)
Altissimo, NOx ... 7.05	Golden Eagle, CCC ... 4.45	Atlas, ORx ... 4.95	Pinnacle, OKx ... 3.50
Marvel, NOx ... 4.60	Tuscro Blue ... 4.35	Everite, ORx ... 4.50	Majesty, OKx ... 2.30
Geo. Washington, ORx ... 3.60	Mayflower, Strt ... 4.30	M. Colony, NOx ... 4.70	SEEDLING GRAPEFRUIT—
President, ORx ... 5.50	Aurora, AFG ... 4.05	Crest, ORx ... 3.60	Gold Buckle, RHx ... 2.20
Mark Twain, ORx ... 4.40	Tosaro Red ... 3.90	Red C., COVx ... 4.20	MED. SWEETS—
Evolution, ACGx ... 3.25	Mustang, AFG ... 3.65	Home of Ramona, STx ... 4.70	Blue Globe, RIVx ... 3.80
Tick Tock, ORx ... 4.50	Buddy, ch, LKS ... 3.55	Airship, FCx ... 4.30	Red Globe, RIVx ... 3.30
Red X., OKx ... 3.55	Sunrise ... 3.50		
	Tigerhead ... 3.35		

PHILADELPHIA, July 7.—Fourteen cars of oranges and six cars of lemons sold. Market is slightly higher on oranges. Lemon market is higher.

VALENCIAS—	VALENCIAS—	LEMONS—	LEMONS—
Tick Tock, ORx ... $3.55	Violet, DMx ... 3.70	Maduro, Qx ... 7.15	Grove, Qx ... 8.40
N. W. B. Selected, WCx ... 4.30	Searchlight, ORx ... 3.60	Miller, Qx ... 4.85	Stock Label, Keenz ... 5.20
Best, STx ... 4.25	N.W.B. Lems, VCx ... 3.85	Gilt Edge, Keenz ... 7.50	Good Selected, Keenz ... 8.10
Cal. Belle, NOx ... 5.45	Ranchito, STx ... 3.45	AAAA, Keenz ... 6.40	K., Keenz ... 4.85
Delicia, NOx ... 4.40	Carmencita, NOx ... 4.65	Aristocrat, STx ... 10.20	Lancer, STx ... 7.75
B. Crusader, ACGx ... 3.85	Golden Cross, OKx ... 4.80	Pirate, STx ... 6.95	Maduro, Qx ... 6.75
Old South Mtn., MCx ... 3.45	G. Crusader, ACGx ... 3.25	Grove, Qx ... 6.10	Miller, Qx ... 4.20
	Iris, DMx ... 4.25	Veriton, STx ... 5.55	Juicy-O, STx ... 4.70
	Jasmine, DMx ... 3.25	Taste-Rite, STx ... 4.15	

NOTE—Report incomplete, account delayed wires.

LISTED NEW YORK BOND QUOTATIONS.

[Furnished by E. F. Hutton & Co., 118 West Fourth street, Los Angeles.]

NEW YORK, July 7.—Following are the closing quotations on the New York Stock Exchange:

Allied Pck 8s '39	41½	M'dvale 5s '36	75¼
Ang-Am 7½s '25	99¼	MK&T 4s '90	59¾
A Smlt 1st 5s '47	78½	Mo Pac gn 4s '75	54
Am Tel col 4s '29	78¾	Mo Pac ref 5s '23	92
Am Tel col 5s '46	82¾	Mo Pac ref 5s '26	84
Am Tel 6s '25	97½	M Power 5s A '43	84
Am Tob 7s '22	100½	M & Co 7½s '30	99¾
Am Tob 7s '23	100½	NYC deb 4s '34	76½
Anaconda 6s A '29	86	NYC con 4s '98	35
Anaconda 7s '29	92½	NYC ref imp 4½s 2013	68
Armour cv 7s '30	95¾	NYC cv db 6s '35	76½
Armour 4½s '39	77¾	NYC coll 7s '30	81½
Arg Gl 5s '45	60½	N T & Mx 5s '35	101
Atch gen 4s '95	76½	No Pac PL 4s '97	58¾
A C L 4s '52	76½	No Pac Eq 7s '30	76
B&O gold 4s '48	67½	O S L ref 4s '29	100
B&O cv 4½s '33	69¾	Pierce Oil deb 6s 1924	80½
B&O ref 5s '95	70¾	Pac Gas 5s '42	83½
Beth Steel 7s '22	99	P Gas Eq 7s '25	76¾
Beth Steel 7s '23	97½	Pa gen 4½s '65	78
B Steel Eq 7s '35	94½	Pa con 4½s '60	87
B Steel ref 5s '42	81	Pa gen 5s '68	84½
B R T 5s '45	27	Pa 7s '30	108
Belg ext 7½s '45	100½	Reading gn 4s '97	74½
Belgium 6s '25	92¾	RIAS 5s '40	81
Bell T Pa 7s '45	104	Rus R 5½s '26	4 B
Berne 8s '45	98¾	StLASF PL 4s A 1950	60¾
C Gas uni 5s '27	84	StLASF PL 5s B 1950	73
Can Sou 5s '62	83	StLASF gn 6s '31	94
Can Pac 6s '82	95¾	StLASW 1st 5s '52	63½
Canadian 5s '29	91½	StLASW cv 4s '32	62½
Canadian 5s '31	87¾	StLASW 1st 4s '89	61¾
Can Nt Eq 7s '35	100½	S A L 4s '50	61¾
C Pac 1st 4s '49	72½	S A L 5s '49	25¾
C&O cv 4½s '30	77¾	S A L 6s A '45	47½
C&O gen 4½s '92	75	Sinclair 7½s '25	97½
C&O cv 5s '46	82	S P cv 4s '29	78½
C&O con 5s '39	89½	S P ref 4s '55	75½
CB&Q Ill div 4s 1949	80¾	S P C F tr 4s '50	68½
C&W Ind 4s '52	60	S P ref 4s '49	75¾
C G W 4s '59	50	S P cv 5s '34	89
CM&StP 4s '25	74½	So Ry con 5s '94	82½
CM&StP db 4s '34	59½	Swiss 8s '40	105½
CM&StP gn 4s A 1989	66	Sears Roe 7s '22	97¾
CM&StP gn & rf 4½s A 2014	60½	Sears Roe 7s '23	96½
Col Graph 8s '25	68	Solvay 8s '27	98
C'hagen 5½s '44	76½	S & Co 7s '25	96¾
C&NW gen 4s '87	74½	S Oil Cal 7s '25	102½
C&NW gen 5s '87	92¾	Texas Co 7s '23	98¾
C&NW 7s '30	101¾	T P 1st 5s 2000	80
CRI&P ref 4s '34	69¾	U P 1st 4s '47	80¾
Chile cv 6s A '32	71½	U P cv 4s '27	84½
Chile cv 7s '23	94½	U P ref 4s 2008	75½
CF&I gen 5s '43	76	U P 6s '28	98½
Colo Ind 5s '34	72	Un Tank 7s '30	100½
Colo Sou 4s '29	82	U K cv 5½s '22	97½
C S rf ex 4½s '35	74	U K cv 5½s '29	88½
Con Gas cv 7s '25	101	U K 5½s '37	85¾
Cuba C cv 7s '30	58½	URR of SF 4s '27	30
D&H cv 5s '35	80½	U S Rub 1st ref 5s 1947	77¼
D&RG con 4s '36	64	U S Rub 7½s '30	99¾
D&RG ref 5s '55	41½	U S St sf 5s '63	94¾
Dia Sec cv 5s '27	85	U S Mex 4s '54	34½
D Match 7½s '35	102½	U S Mx ex 5s '45	45¾
Denmark 8s '45	100¾	Va Chem 5s '23	91
Erie P L 4s '96	54	Wab 1st 5s '39	82½
Erie cv 4s A '53	30	Wab 2nd 5s '39	73
E Pa CT 4s '51	72½	W Elec 5s '22	98
French ext 8s '45	98¾	W Pac 5s '46	58
G Elec db 5s '52	85¾	W U Tel col tr 5s 1938	77¾
G Elec db 6s '40	101	Wilson 1st 6s '41	86
Gt Nor 4½s '61	78¾	Wilson cv 6s '28	84
Grd Trunk 7s '40	101	W Elec 7s '25	78
Italy 6½s A '25	87¼	W'house 7s '31	99¾
Ill Cent jt 5s '63	79¾	Zurich 8s '45	101½
Ill Cent rf 4s '55	72	U S gov cp 2s '30	98½
Ill St db 4½s '40	79	U S gov cp 4s '25	104½
Ind Steel 5s '52	88½	Lib 3½s '47	86.52
Int Agr 5s '32	71½	Lib 1st 4s '47	87.34
Int Met 4½s '56	17	Lib 2nd 4s '42	87.20
I R T ref 5s '66	55½	Lib 1st 4¼s '47	87.34
Int Mr CT 6s '41	78½	Lib 2nd 4¼s '42	87.20
Jap ext 4s '31	63¾	Lib 3rd 4¼s '28	91.04
Jap 1st ext 4½s 1925	84½	Lib 4th 4¼s '38	87.30
Jap 2nd 4½s Ger S '25	84½	Victory 3¾s '23	98.86
K C So ref 5s '50	75	Victory 4¾s '23	98.86
Kennecott 7s '30	92¾	Sears	100
Lack Steel 5s '23	94½	St Paul 4½s	60½
Lack St 1st 5s '50	78¾	St Paul 5s	66¾
LS&MS 4s '31	82	Erie B	38
Lig Myers 5s '51	86	Erie D	42¾
Lig Myers 7s '44	100½	S F adj	67
Lorillard 5s '51	85¾	S F inc	53½
Lorillard 7s '44	107		
L&N unif 4s '40	81		

BOSTON COPPER MARKET

[Furnished by A. H. Crary, 119 West Fourth street, Los Angeles, Cal.]

BOSTON, July 7.—Closing quotations:

	Bid.	Ask.		Bid.	Ask.
Ahmeek	49	51	La Salle	1	1½
Adventure	50	100	Mason Val.	1	1⅜
Batipolis	121½	122	Mass. Cop.	1⅝	1¾
Allouez	20	22	Majestic	6	12
Algoma	20	30	Michigan	1¼	1⅜
Am. Pneu.	3¼	3¾	McK. Dar.	12	19
Do. pfd.	11	11½	Mohawk	48	50
Arcadian	2¼	2½	Mayflower		
Ariz. Com.	7¼	8¼	O. Colony	3¾	4
B. S. Gas	3	7	Imperial	7	9
Boston Ely	48	48	Nipissing	4¼	4½
Boston Elev	65	65¼	N. Butte	9¼	9¾
B. Hawk	7	9	New Corn.	14½	14¾
Bohemia	50	75	New River	40	
Booth F.	4	5	N. Lake	25	50
B. & Maine	19½	20	Orpheum	22¾	23¼
Butte & L.	5	10	Tip Top	3	3 5-16
B. & Mont.	47	49	Ojibway	1¼	1½
Carson Hill	12	12½	Old Dom.	24	24½
Caxade	8	12	Osceola	26¼	27
Cal. & A.	47	49	Quincy	37	38½
Centennial	8	9	Seneca	15	15½
Chief Cons.	2½	2¾	Shattuck	6¼	7¼
Cons. Ariz.	1¼	1⅜	St. Mary	34	35
Copper R.	33	33½	S. Lake	50	100
Crown R.	5	15	S. Utah	4	10
Crystal	33	35	Sup. & B.	1	1¼
Daly West	2¾	3	Sup. Cop.	3¼	4
Davis Daly	5¾	6	Swift Int.	24	24½
Denbigh	5	9	S. P. Co.	90	91
Alvarado	4	6	S. W. Miami full	2¾	3½
Aris. Ex.	4	8	Do. part.	2	3
Aris. Sil.	17	22	Trinity	1 5-16	1½
E. Butte	8	8½	Tuolumne	55	60
Fairbanks	25	25¼	Utah Apex	3	3½
First Nat.	50	55	Utah Cons.	3½	3¾
Franklin	1½	2	Utah Metals	1½	1¾
Gadsden	45	50	U. S. M. & S. com.	29¼	30¼
Gerton Pue.	5	6	Do. pfd.	38½	39
Gray. Davis	25	28	U. V. Ex.	22½	23
Homa	3	5	Shoe Mach.	33½	35
Hancock	2½	3	Do. pfd.	23¾	24½
Helvetia	1	1¼	Ventura	17	17¼
Isl. Creek	64½	65	Victoria	1¼	1½
Indiana	40	50	Winona	45	50
Iron Blos.	10	20	Wolverine	10	12
Iron Cap	5	6	Wyandotte	30	35
Isle Royale	20	21	Daddy	7	9
Kerr Lake	3	3¼	Eureka	30	32
Kewenaw	1¼	1½			
Lake Cop.	2⅝	3			

CHICAGO CASH GRAIN.

[EXCLUSIVE DISPATCH.]

CHICAGO, July 7.—Cash wheat, No. 1 red, 1.20¼; No. 2 red, 1.20¾@1.22; No. 1 hard winter, 1.22@1.24; No. 2 hard winter, 1.21¼@1.23; No. 3 northern spring, dark, 1.23¼.

Corn, No. 2 mixed, 58¾@59¼; No. 3 mixed, 57¼; No. 6 mixed, 52; No. 2 yellow, 59@60¼; No. 3 yellow, 58@59; No. 2 white, 59½@60¼; No. 3 white, 59¼; No. 6 white, 51½; sample grade, 45@49.

Oats, No. 1 white, 36@36¼; No. 2 white, 35¾@36½; No. 3 white, 34@35; No. 4 white, 32@33; sample grade, 28.

HOME AND FOREIGN BOND QUOTATIONS.

[Furnished by the National City Co. of California, 507 South Spring street.]

LOS ANGELES, July 7.—Following are today's quotations on foreign and domestic bonds held in this city:

Securities and Maturity—	Bid.	Asked.
Armour & Co. 7s, July 15, 1930	95¼	95¾
Am. Ag. Chem. 7½s, Feb. 1, 1941	94½	95½
Am. T. & T. 6s, Feb. 1, 1924	96¾	97¾
Anaconda 7s, Jan. 1, 1929	92	92½
Belgian 6s, Jan. 1, 1925	95¾	96¾
Belgian 8 P. 7½s, June 1, 1945	99¾	100
Belg. Gov. 8 P. 8s, Feb. 1, 1941	99¾	100
Bell Tel. Co., Oct. 1, 1945	102¼	103
Beth. Steel 7s, July 15, 1923	97	97½
Beth. Steel 7s, Oct. 1, 1935	94	94½
British 5½s, Nov. 1, 1921	99¾	100
British 5½s, Oct. 1, 1922	96½	97¼
British 5½s, Oct. 1, 1929	89½	90
British 5½s, Feb. 1, 1937	88½	89
Canadian 5s, April 1, 1926	91	91½
Canadian 5½s, Aug. 1, 1921	99¾	99¾
Canadian 5½s, Aug. 1, 1929	91	91½
Canadian North. 7s, Dec. 1, 1940	101¼	101½
City Paris 6s, Oct. 15, 1921	99¾	100
Chile 8s, Feb. 1, 1941	98	98½
Cuba Gas 6s, Dec. 1, 1921	99	100¼
Cons. Gas 7s, Feb. 1, 1925	101	101½
Copper Expt. 8s, Feb. 15, 1925	100	100¼
Cub. Am. Sug. 8s, Mar. 15, 1931	98	98½
Delaware & H. 7s, June 1, 1930	101½	102
Dan. Con. Mun. 8s, Feb. 1, 1946	99	101
Denmark 8s, Oct. 15, 1945	100	100½
French Gov. 8s, 1945	98½	99
B. F. Goodrich 7s, April 1, 1925	92	92½
Goodyear T. & R. 8s, May 1, 1941	90	90½
Great North. 7s, July 1, 1936	97½	98
Grand Trunk 7s, Oct. 1, 1940	102	102½
Humble Oil & Ref. 7s, Mar. 15, 1923	96½	96¾
Interboro R. T. 7s, Sept. 1, 1921	79	80
Japanese 4s, Jan. 1, 1931	63¼	65
Japanese 1st 4½s, Feb. 15, 1925	85	85½
Norway 8s, Oct. 1, 1940	101	102
N. P.-G. N. Jt. 6½s, July 1, 1936	97½	98
N. Y. Central 7s, Sept. 1, 1930	101½	102
N.W. Bell Tel. 7s, Feb. 1, 1941	99¾	100
Packard Motor 8s, Apr. 15, 1931	93	95
Penna. R. R. 7s, April 1, 1930	102	102½
Solvay & Cie 8s, Oct. 1, 1927	97½	98½
Proctor & G. 7s, Mar. 1, 1922	99¾	100¼
So. Cal. Edison 6s, Feb. 1, 1944	87½	89
Standard Oil Cal. 7s, Jan. 1, 1931	102	102½
Swift 7s, Oct. 15, 1925	94¼	94¾
Swiss Gov. 8s, July 1, 1940	105	105½
Texas Co. 7s, March 1, 1923	98¾	99½
U. S. Rubber 7½s, Aug. 1, 1930	98¾	99
Vacuum Oil 7s, April 1, 1936	100¼	101
West'ghouse Mfg. 7s, May 1, 1931	100¾	101

FEDERAL RESERVE; WEEKLY STATEMENT.

[BY A. P. NIGHT WIRE.]

WASHINGTON, July 7.—Combined resources and liabilities of the twelve Federal Reserve banks at the close of business July 6, were reported tonight by the Federal Reserve Board, in thousands of dollars, as follows:

RESOURCES.

Gold and gold certificates	$ 238,957
Gold settlement fund, Federal Reserve Board	408,146
Total gold held by banks	742,103
Gold with Federal Reserve agents	1,508,293
Gold redemption fund	157,455
Total gold reserves	2,477,896
Legal tender notes, silver, etc.	153,405
Total reserves	2,631,311
Bills discounted:	
Secured by United States government obligations	674,377
All other	1,126,986
Bills bought in open market	31,186
Total bills on hand	1,832,409
United States bonds and notes	36,610
U. S. certificates of indebtedness:	
One-year certificates (Pittman Act)	218,875
All other	10,851
Total earning assets	2,095,085
Bank premises	24,901
5 per cent redemption fund against Federal Reserve Bank notes	9,679
Uncollected items	557,162
All resources	$5,331,536

LIABILITIES.

Capital paid in	$ 102,206
Surplus	213,824
Reserved for government franchise tax	42,065
Deposits:	
Government	84,024
Member banks, reserve account	1,601,757
All other	27,371
Total deposits	1,713,152
Federal Reserve notes in actual circulation	2,671,916
Federal Reserve Bank notes in circulation, net liability	138,308
Deferred availability items	438,455
All other liabilities	16,718
Total liabilities	$5,331,536

Ratio of total reserves to deposits and Federal Reserve note liabilities combined, 60.0 per cent.

Ratio of gold reserves to Federal Reserve notes in circulation, after setting aside 35 per cent against deposit liabilities, 78.0 per cent.

MONEY AND EXCHANGE.

[BY A. P. NIGHT WIRE.]

NEW YORK, July 7.—Prime mercantile paper, 6¼@6½; exchange irregular; sterling, demand, 3.70¾; cables, 3.71¼.

Francs, demand, 7.96; cables, 7.97.
Belgian francs, demand, 7.81; cables, 7.82.
Guilders, demand, 32.60; cables, 32.70.
Lire, demand, 4.82; cables, 4.84.
Marks, demand, 1.32; cables, 1.33.
Sweden, demand, 21.75; Norway, demand, 14.06; Argentine, demand, 29.63; Brazilian, demand, 12.87.

Time loans steady; all 6 per cent.

Call money easy; high, 5½; low, 5½; ruling rate, 5½; closing bid, 5; offered at 5; last loan, 5½.

NEW YORK METAL MARKET.

[BY A. P. NIGHT WIRE.]

NEW YORK, July 7.—Copper steady; electrolytic, spot and near-by, 12¾@13; third quarter, 13@13¼. Tin easier; spot and near-by, 29.00; futures, 28.75. Iron nominally unchanged. Lead quiet; spot, 4.40. Zinc steady; East St. Louis, spot, 4.25@4.35. Antimony, spot, 4.75.

SPOT COTTON.

[EXCLUSIVE DISPATCH.]

NEW YORK, July 7.—Spot cotton quiet, 15 points advance, at 12.20 cents for middling upland.

Southern spot markets: Galveston, 11.65c; New Orleans, 11.25c; Savannah, 11.50c; Memphis, 10.50c; Houston, 11.65c; Little Rock, 10.25c.

SHIP STORES.

[BY A. P. NIGHT WIRE.]

SAVANNAH, July 7.—Turpentine, steady, 50½; sales, 75; receipts, 762; shipments, 1257; stock, 8275. Rosin, firm; sales, 1106; receipts, 790; shipments, 160; stock, 82,498. Quote: B, D, E, F, 3.50; G, 3.55; H, 3.62½; I, 3.67½; K, 4.00; M, 4.40; N, 4.75; W G, 5.50; W W, 6.25.

FLYING

KENTUCK DRILLS
KENTUCK UNITS
KENTUCK HOURS

KENTUCK'S Books Are Closing!

(July 11, the Last Day)

KENTUCK'S 2 Wells Nearly In!

KENTUCK WELL No. 1 down	3020 Feet	KENTUCK WELL No. 2 down	2975 Feet

A FEW MORE DAYS AT MOST

and one or both of KENTUCK'S Two Big Wells will be "ACCOMPLISHED FACTS." Are you going to be one of the hundreds of oil investors who will hear those sad words, "TOO LATE!"

Or are you going to be one of the happy, jubilant throng who own KENTUCK OIL SYNDICATE units and are shareholders in KENTUCK oil production?

IT'S UP TO YOU—NOW!

We've told you all about KENTUCK. From day to day we've kept you posted. You know, or ought to know, that KENTUCK is an oil proposition for oil men and oil investors; that KENTUCK'S 20 acres are in the heart of the wonderful Stephens County, Texas field; that there are 11 gushers right around KENTUCK'S two drilling and nearly completed wells; that oil men expect KENTUCK to bring in two splendid gushers; that KENTUCK OIL SYNDICATE is a FOSTER PLAN enterprise, giving investors a square deal, a big run for their money; that KENTUCK has only 1500 units at $100 each and that each unit gives the owner one barrel out of every 1500 barrels the syndicate ever gets from its entire 20 acres.

NOW YOU MUST MOVE QUICKLY

DON'T STOP TO WRITE LETTERS OR FILL OUT COUPONS. COME TO OUR OFFICES AND BUY YOUR KENTUCK UNITS IN PERSON WHILE YET YOU MAY. ONLY A FEW UNITS LEFT. THEY MAY BE GONE ANY DAY, ANY HOUR. KENTUCK'S BOOKS CLOSE MONDAY, JULY 11, BUT THAT DOESN'T MEAN THERE WILL BE ANY UNITS LEFT THEN.

Free Moving Pictures
See our own moving pictures of the Breckenridge Field tonight at 7:30 at our offices.

THE ONLY SURE WAY for you to become a KENTUCK UNIT OWNER is to Buy Your KENTUCK UNITS in PERSON TODAY. Telephone orders filled in the order received.

FRED B. FOSTER & COMPANY

BRECKENRIDGE OIL PRODUCERS

Members and Western Representatives Breckenridge Chamber of Commerce
603 Pacific Finance Bldg., Los Angeles, Cal. Phone Pico 4341.
San Francisco Office, 1119 Western States Life Building
Fort Worth, Texas. Los Angeles. San Francisco. Breckenridge, Texas.

OCEANIC

You Can't Buy Stock

in the Shell Co. to share in their gusher on Signal Hill. And you don't need to, with the OCEANIC properties less than a thousand feet away. It's the chance of a lifetime! Buy OCEANIC now at 50 cents a share, and you are traveling right with Jack McKeon, president of the company, in drilling the choicest properties on the Hill! You cannot buy stock in the Royal Dutch Shell Oil Company, the world's greatest oil operators, but you can in OCEANIC—providing you act at once. Mail the coupon TODAY!

OCEANIC OIL CO.

729 Merchants' Natl. Bank Bldg.
Los Angeles

729 ... National ...
Please send me ... company and stock ...
Name ....
Address ....

PACIFIC COLONY HEAD SELECTION DELAYED.

SUCCESSOR TO PECK WILL BE CHOSEN AFTER STATE LAW GOES INTO EFFECT.

A successor to Clarence W. Jeck, recently dismissed as acting superintendent of the Pacific Colony, a State institution at Walnut for morons, will not be selected until the new State law providing for reorganization of institutions of that class goes into effect on the 28th inst., Newton W. Thompson, chairman of the Board of Control, said last night. The board took the action which caused the resignation of Mr. Peck almost two weeks ago, Mr. Thompson said.

Supt. Fred C. Nelles of the Whittier State School for Boys is technically in charge of the colony and Dr. A. A. Thurlow of the Sonoma State Hospital is temporarily in control. The institution has thirty-two inmates. Its present capacity is forty. Under the new State law, the Director of Institutions will have supervisory power, with the Board of Control remaining in an advisory capacity.

Mr. Peck had been executive secretary of the colony for almost three years. He formerly was a teacher at Berkeley. Published statements attributed to Mr. Peck that he had no warning of the action and received no hearing or inkling of the charges against him were discounted by Mr. Thompson.

"The board asked for his resignation for the good of the institution," the chairman declared. "It was believed he was not the proper executive to have in the position. No charges were made and we desired to make the change with as little commotion as possible."

MUSIC TEACHERS MEET.

[BY A. P. DAY WIRE.]

OAKLAND, July 7.—The eleventh annual convention of the California Music Teachers' Association opened here yesterday with delegates from all parts of the State present. Round-table discussion of music problems was a feature.

BRECKENRIDGE SYNDICATE PLAN

A MONEY MAKER!

THE HELLENIC OIL SYNDICATE
40 Acres—4 Wells—4 Proven Sands

First well drilling at 1000 feet, surrounded by big producing wells and no dry holes. First proven oil sand ...

SMALL CAPITALIZATION

Organized for $150,000—1500 Units—$100 Each

Unit holders get fourteen-sixteenths of all oil produced from the 4 wells, less operating expenses after wells are in, which will not exceed 40 cents a month per $100 unit.

The HELLENIC is backed and directed by the same men that organized and completed the "Y.M.C.A." and "... 41" Syndicates, which have paid over 100% since last November, and are still paying.

These men say the HELLENIC'S chances for big profits are 4 times greater than the "Y.M.C.A." or "BLOCK 41" Syndicates.

Join these successful men. They have made big money for everyone that has joined them, and they will do the same for you.

Come in or send in your order for as many units as you want and you will be joining success.

Do not overlook this opportunity.

Dividends 30 days after first well is in. A short wait for ...

H. L. BARTLETT CO.

323 Chapman Bldg. 8th and Broadway, Los Angeles.
Phone 65067.

We are members of the Breckenridge Chamber of Commerce.

YOU CAN BUY ALL STOCKS FOR CASH OR ON PARTIAL PAYMENTS.

875	Texcal	.47
500	Sun	.31
1000	Sandburg	.15
3000	Huntington Central	.06
3000	Huntington Midway	.07
500	Owenwood	.22
600	Richfield Consolidated	.70
1000	Getty Oil	.18

MONEY TO LOAN ON OIL STOCKS

G. C. LAMBERT
BROKER
Member L. A. Curb Exchange
520 L. A. Stock Exchange Bldg.
Phone 668-95.

HUNTINGTON-COALINGA OIL COMPANY

Derrick up at Huntington Beach. Drill will be down in few days.

4 wells producing on Coalinga property.

Dividends to stockholders as soon as drilling ... complete.

Buy Today—10 Cents

J. C. BURCH & CO.
619 South Spring Street.
Ground Floor.

FRIDAY MORNING.

CLASSIFIED INDEX.

CLASSIFIED RATES.

LOST AND FOUND.

CLASSIFIED INDEX.

[illegible]

CLASSIFIED RATES.

[illegible]

LOST AND FOUND.

LOST—Animals lost or strayed will be taken care of for a reasonable time if brought to S.P.C.A., 1412 S. San Pedro st. To make inquiry, phone 22142. Also if owners of animals no longer desiring to keep them will bring them to S.P.C.A., we will try to find good homes for them among the members of the S.P.C.A.

LOST—Casket salesman's sample case, containing photographs, catalogues, etc. Taken from machine on Hill st. Of no service to anyone other than owner. Suitable reward for information leading to recovery. No questions asked. PACIFIC CASKET CO., 715 S. Johnson. Lincoln 2293.

LOST—Red and green motto wallet containing $50 currency, silver and receipted bills. Phone MAIN 1420. Reward.

LOST—Gent's hunting-case gold watch, Sunday, between Santa Monica and Venice. Call 79552 for reward and description.

LOST—Pair white kid pumps purchased at Ville de Paris. Return to 1016 DOUGLAS ST. Reward. No questions.

LOST—Hook wire wheel with tire, 34x4, Vermont near 54th, Wednesday evening. Reward. Phone HOGAN, Main 6100.

LOST—Lady's wrist watch, monogram A.M.B. Liberal reward. Phone 25313. 1138 W. 29TH ST.

LOST—Gentleman's scarf pin. Will describe and pay reward. N. B. MARKER, 606 Washington Bldg.

LOST—Gold ladies' Elk pin, wreath with elk's head, downtown section. PH. 39792.

FOUND—34x5 solid truck tire, on Santa Barbara. Call VER. 4804.

LOST—Platinum bar pin, July 5th. Reward. Main 4204. 772 S. LOS ANGELES ST.

LOST—Tortoise shell glasses. 708 PAC. FINANCE BLDG. 13035.

LOST—Child's necklace, July 4. Call MRS. SMITH, 39752. Reward.

SPECIAL NOTICES.

Miscellaneous.

SPEND YOUR SUMMER where the days are bright and cool, with a sound, restful sleep every night, in the Great International Pacific Northwest, Oregon, Washington and British Columbia, thirty Switzerlands in one, in this land of summertime, with its seas, lakes, rivers, streams, mountains, forests and flowers—this land of perfect content. Write for illustrated booklet to PACIFIC NORTHWEST TOURIST ASSN., 42 Story L. C. Smith Bldg., Seattle, Wash.

BETTER EARLY THAN TO MISS OUT—TELEPHONE YOUR SUNDAY ADS TO THE TIMES, FRIDAY OR EARLY SATURDAY. PICO 750. 10391.

FREE trip to Fullerton Oil Fields next Sunday on P. E. Want to go? Phone PICO 750.

BEST BY TEST—CHIROPRACTIC. W. A. MESSICK, CHIROPRACTOR, 803 Mason Bldg., 4th and Broadway. 14750.

DEAFNESS CORRECTED—DR. J. E. MARTIN, 311 Fay Bldg.

Baths and Massage.

RADIUM SULPHUR SPRINGS—Drink and bathe in this remedial, healing mineral water. It is liquid sunshine. It sparkles and foams like champagne. Purifies blood, keeps you young. Hot bath treatment for rheumatism, neuritis, colds, poor circulation, sciatica, stomach, liver, kidneys, bladder, heart disease, nervous and female troubles. Electric, medical, spinal treatments. Operators both sexes. Doctor's advice free. MELROSE AVE. AND GOWER ST. W. 6th st. car line direct to Springs. Holly 5404.

CARLSBAD Therapeutic treatments, cabinet sweats, invaluable for liver troubles, elimination, neuritis, reducing, etc. Pine needle baths. Graduate nurses in attendance. 507 BAKER-DETWILER BLDG. 62905.

MASSAGE, oil treatments, high frequency, D'Arsonval current; sinusoidal to assist nature bring the body back to normal. Trained nurses assisting. 306, 126 W. THIRD ST. Main 2443.

SWEDISH curative treatm., massage, etc., equalizes weight and blood pressure, increases circulation, nutrition, elimination, invigorates nerves, straightens spine. GARLAND BLDG., suite 511, 740 S. Bdwy. 61605.

HEALTH IS YOUR BEST ASSET—We give scientific therapeutic massage, oil rubs and electrotherapy.

Inhalation treatments for colds, bronchitis, asthma and catarrh. 426 S. Spring, Suite 410.

SULPHUR STEAM CABINET B-A-T-H-S. MASSAGE and MANICURING PARLORS for LADIES and GENTLEMEN. Entrance 208 UNION LEAGUE BLDG., 2nd and Hill. 61759.

SWEDISH massage, electric cabinet sweats, oil treatments, pineneedle baths. Masseur, masseuse. 223 UNION LEAGUE BLDG., 2nd and Hill.

JAPANESE MASSAGE, VAPOR BATH, 215 N. SAN PEDRO ST. OPERATORS BOTH SEXES.

LADIES only. Would you like to light and limber? Try my hand massage once. MRS. YOUNGER, 4515 Compton ave. Phone South 4873-J.

SPECIAL—Rieland massage and violet ray treatments; a sure panacea for tired nerves and aching muscles. Room 204, 317 S. HILL.

GRADUATE masseuse, treatments at your home. Ladies only. BROADWAY 3240.

MASSAGE treatment given at your own home. MR. WOBANKER. Pico 2919.

MASSAGE, baths, sweats, treatments $1 up. Both sexes, grad. masseuse. 744½ W. 7TH.

BATTLE CREEK treatments, Swedish massage, graduates. 155 N. PARKWOOD, Pasadena.

GEO. WALDSCHMIDT, GRADUATE MASSEUR. Scientific treatments at your home. 60931.

Medical.

DRS. SHORES & SHORES, The Reliable Specialists. Catarrh, deafness, head noises, asthma, rheumatism, eczema, piles, epilepsy, goiter and other CHRONIC DISEASES of nerves, blood, skin, lungs, heart, stomach, bowels, bladder, kidneys, liver, a specialty for 27 years. Advice free. 602-3-4 Lissner Bldg., 524 S. Spring st., Los Angeles. Hours 9-5; evenings, 7-8; Sundays, 10-12.

SCIENTIFIC CHRISTIAN HEALER. THOUGHT READING A SPECIALTY. Cancer, tuberculosis, blood poison, all diseases. Healing if you persevere. Single treatment, $5; reduced weekly rate. Hours 12 to 2. HUGH F. CROSS, 504 S. Fremont. Phone Broadway 6869.

DRUG HABITS. Guaranteed cured, no suffering, no withdrawal or leg pains; one fee covers all expenses. Pay when you are satisfied you are cured. Send for circular. BORD SANITARIUM, 225 N. Lima st. Sierra Madre, Cal. Phone Red 67.

CHIROPRACTIC charges reasonable. My clinical experience and many years of practice assure you of getting the best there is in chiropractic. DR. I. M. FLAMHOLTZ, 403 Pease Bldg., 145 S. Broadway. 64067.

DR. E. SILVERMAN, formerly assistant to Dr. Heinrich Lorsing of Dresden, Germany; urinary, skin and blood diseases a specialty. Office hours 1 to 5; evenings 7 to 8. 204-5 GROSSE BLDG., 6th and Spring, L. A.

THE ANGELUS CLINIC, Inc. 321 W. Third. Phone Main 2702. All departments of medicine and surgery. Hours 11 to 1 daily. Free clinic for the worthy poor.

SWEDISH MOVEMENTS. (Physical culture exercises.) For reducing and different ailments. 723 UNION LEAGUE BLDG.

MEN, Specialist, GERM or INFECTIOUS disorders, strictly reliable. Treatments $1. Pay as received. DR. EDWIN RAYMOND, 953 S. Olive. Hours 10 to 4; Sun., 10 to 12.

LADIES, ATTENTION! No better tonic and regulator than famous prescription "5000." Safe, effective, $1 bottle. All druggists.

PILES, one treatment, PERMANENT CURE. 257 S. SPRING ST., rm. 310. Hrs. 10 to 5.

FREE chiropractic treatments, Los Angeles Chiropractic College, day or evening. DR. CALE, president. 931 S. Hill. 15605.

DOCTOR FOR MEN—SPECIALTY 30 YEARS. New methods. Free exam. Permanent results. 219 DOUGLAS BLDG., 3rd & Spring.

OSTEOPATHY. Violet ray, electric sun lamp, best for least money. Pico 1754. 407 LANKERSHIM BLDG. Third and Spring.

S. BATEMAN, THE EXP. CHIROPRACTOR, 330-331 Corp Bldg., 218 S. Broadway.

WOMEN'S diseases. All troubles. Specialist. 419 CALIFORNIA BLDG., 2nd and Bdwy.

Sanatoriums.

CONVALESCENTS' Home for sale. Netting $500 per mo. Must sell, owing to other business. $6000 will handle. This pre-eminently. Wonderful opportunity for two nurses. Address X, box 51, TIMES OFFICE.

CARROLL Convalescent Home, just opened. Splendid location. Best of care. No contagious disease or bedridden patients. Terms reasonable. 559135. 1354 CARROLL.

A RETIRED physician will take into her home, beautifully located, overlooking the Ambassador Hotel, convalescents or cases needing special care or diet. PHONE 560499.

COUNTRY home in the city; graduate nurse in attendance, all home cooking, can give best references from doctors. 51705.

MILK diet and rest cure. DR. GILLILAND. 8 years with Dr. Porter. Phone 51124.

ST. JAMES Sanatorium, excellent rest home, nervous, dietetic, conval. patients. 271380.

Detectives.

RICHARD H. TAYLOR, formerly division chief, U. S. Secret Service. Private consultations free. Suite 502-3 International Bank Bldg. TEL. 66749; RESIDENCE 577294.

Automobile Trips.

YOUNG MAN DRIVING EAST IN BUICK ROADSTER VIA YOSEMITE, TAHOE AND YELLOWSTONE WANTS ONE OR TWO COMPANIONS TO SHARE EXPENSES, CAMPING. REFERENCES EXCHANGED. ADDRESS BOX 252, SANTA BARBARA.

SAN FRANCISCO, 5-pass Buick, leaving Thursday or Friday; room for 3; scenic coast route; expense $10; careful, consistent driver; references. Stop over night en route if desired. Call 579930.

WHERE do you want to go, have 5-passenger Buick, $30 per day; transcontinental driver, highest references as to efficiency and general character. PHONE 579930 for appointment.

MOTHER and son motoring to Cleveland, O., starting on or about July 10, will take 2 passengers; fine Nash car and experienced driver. Address A, box 264, TIMES OFFICE.

SAN FRANCISCO. Leaving next day or so. Packard car, can accommodate several passengers, reasonable; arriving same day. 438 S. Flower, Bdwy. 992.

LARGE, easy private car, going to San Francisco, in day or so. Room for four to help out on expenses. Phone VERMONT 1820.

MOTORING TO SAN FRANCISCO. Leaving Fri. or Sat. evening, room for four in private car. 634 S. MAIN ST. Main 9171.

GOING to Oakland July 10, take 4 passengers, expert driver, new Oldsmobile. Address E, box 287, TIMES OFFICE.

COMMERCIAL man making 6 weeks trip north through California and return, starting Sunday, wants passenger. 56378.

LICENSED Buick 6 going Bakersfield Sunday, 11 a.m., room for three. 24033.

MOTORING to Texas via Grand Canyon. Rates for two. Ph. VERMONT 4617.

SPECIAL NOTICES.

Automobile Trips.

DRIVING to Big Bear Lake in Twin Six Packard, would like company of 3 or 4 congenial people. WEST 1507.

SAN FRANCISCO, leaving in day or two, Buick, 5-passenger, Coast route, $10; Experienced transcontinental driver. PH. 579930.

DRIVING to Portland, would like company of one; will call and arrange. Address E, box 119, TIMES OFFICE.

PRIVATE party motoring to Frisco Sunday can accommodate 3 or 4 to share expenses. BDWY. 1435, room 233.

PRIVATE party motoring to Frisco Sat. or Sunday can accommodate 3 or 4 to share expenses. BDWY. 1435, room 233.

SEVEN-PASSENGER CADILLAC 8. COMPETENT LADY DRIVER. PHONE 29394.

GOING to San Francisco Sunday morning, room for one more person. PHONE 59626.

SAN FRANCISCO, leaving in a few days, can accommodate several persons. WEST 6474.

GOING S.F.-Oakland, via Fresno, Sat. morning. Take six. $12. PICO 3055.

PERSONALS—Business.

PERSONAL—Own your own home with OIL RIGHTS, in Cariso Valley, near Lewis oil wells. Other companies organizing to drill close to property for sale. In U. S. largest oil field, Taft, Kern county. Plenty of employment. Wages $6 to $12 per day. Drilling in Cariso now. This may mean fortune to you. Buy 1 acre now. Buy 10 acres now at $2 per month per acre. Particulars mailed. Salesmen wanted. Special price, very low figure to first ten purchasers. Particulars mailed. MR. DELKER, 528-529 Security Bldg. 5th and Spring sts.

PERSONAL—OUT OF THE DARK. Know yourself and know the other fellow. Every man of note can read character. Can you?

Extraordinary Offer. COSGROVE-MURPHY of Merton Inst., N. Y., will give a ten-lesson course and five lectures in character analysis for $2. Eight months in San Diego. Indorsed by business men there. Call or send $2 for membership card today. 34 WALKER BLDG., 730 S. Grand ave.

PERSONAL—SUCCESSFUL BUSINESS WOMEN'S AND MEN'S ASSOCIATION, COME OUT AND GET ACQUAINTED. Business and social meetings Monday and Thursday nights. Reliable help furnished to camps and in country for club members free. Open for business and consultation every afternoon. 1911 SUNSET BLVD.

PERSONAL—MURDOCK THE PSYCHOLOGIST. Indorsed by broad-minded business men and Los Angeles press. Consult him, on all affairs, business, social or domestic. He has helped others, why not you? Consultation daily, 10 to 6. Sunday closed. 4312 2ND AVE. Phone 79724. Take Grand ave. car.

PERSONAL—Wanted, I should like to meet three men (bankers preferred,) who have $20,000 to invest in banking deal and who can assume active official positions at once. 100 per cent immediate profit, and security guaranteed. State where and when I can meet you in answer. Address M, box 301, TIMES BRANCH.

PERSONAL—LADIES, ARE YOU MAKING MONEY? If not, call on us and let us help you get started in business of your own, which will net you wonderful results while you remain at home. We can show you how to make from $100 to $500 monthly. Call 818 CIT. NAT. BANK BLDG.

PERSONAL—RELIABLE ADVICE on ALL AFFAIRS. S. F. STONE, PASTOR, CHURCH OF SPIRITUAL COMMUNION, 1143 W. 7th St. Corner Lucas Ave.

PERSONAL—WHEN IN DOUBT, CONSULT MADAM ROSE. ALL AFFAIRS, BUSINESS OR DOMESTIC. PALMIST, GIFTED CLAIRVOYANT. HOURS 10 TO 8. OPEN SUNDAYS. 307 W. 9TH, NEAR HILL. PHONE 64498.

PERSONAL—WRINKLES AND SAGGY FACES make an otherwise attractive woman not up to her best. We are feature experts and can take years from your appearance. CONSULTATION FREE. LUCILLE FRANCIS, 818 Cit. Nat. Bank Bldg.

PERSONAL—LEWIS S. MORIARITY, M.P., The Master Analyst. Consult him on all personal, social, business or domestic matters. Private readings by appointments only. TELEPHONE 556096.

PERSONAL—BOXING LESSONS taught by expert in a quiet, respectable club, let your boy be a little better than ordinary, or how about yourself? Each person taught personally. Day or evening. Rates reasonable. Address G, box 41, TIMES OFFICE.

PERSONAL—DR. EDWARD K. EARLE of "Angelus Spiritual Temple" has returned. New headquarters, 1911 Sunset Blvd., phone Wilshire 3939. Consultations 10 to 4. Meeting Sun., 8 p.m.

PERSONAL—NEW TALENT. A young lady, 5 ft. 2, for lead for motion pictures. Casting now; investment required. Also a technical man. 127 S. BDWY, Room 210. Phone 13882.

PERSONAL—Young lady, unincumbered, wishes position of any kind, refined, well educated, experienced traveler, willing to go anywhere. Former resident of New York City. Address E, box 289, TIMES OFFICE, or phone 587827.

PERSONAL—Ladies, ask your druggist for Chichester's Pills, the Diamond Brand, for years known as the best, safest, always reliable. Take no others. Chichester's Diamond Brand Pills are sold everywhere.

PERSONAL—Young couple offer board and room free to congenial girl wanting to spend week-end at beach and willing to give time in exchange. Room 803, 640 S. BROADWAY.

PERSONAL—CONSULT J. WILLIAM HENLEY. In trouble, sorrow or anxiety. Thirty-one years in this city. 254½ S. SPRING ST.

PERSONAL—ALWAYS CONSULT THE BEST. CHARLES W. LEE, 27 years in L. A. Advice on all affairs of life.

PERSONAL—BUSINESS—DOMESTIC. 1140 S. Grand Ave. daily. 19273.

PERSONAL—Discriminating guests can be received in late millionaire's private mansion, single rooms or en suite; cool, beautiful grounds; conservatory, library, music, card, reception rooms, choicest cuisine. 29010.

PERSONAL—JUST ARRIVED FROM NEW YORK, willing to take a position as designer or any kind of work in dressmaking line, or go out by the day. I do exclusive work. 1222 S. BONNIE BRAE. 51221.

PERSONAL—Business man or woman with some money to join me in trip to Europe, opportunity of a lifetime to make a small fortune. A safe, sound business proposition. Address G, box 11, TIMES OFFICE.

PERSONAL—Refined young woman steno-bkpr. understands caring for home, exchange services for home and salary, best references. Address L, box 304, TIMES BRANCH.

PERSONAL—Wanted, a single man with car, some means, good mechanic, to assist with lot and arrange California houses, to rent cheap. 1911 SUNSET BLVD.

PERSONAL—Woman of pleasing personality, neat and economical in home, desires position as housekeeper, city or country. 1911 SUNSET BLVD.

PERSONAL—Middle-aged business man, widower, educated cultured, refined of correct habits, desires room and board in private home. Address 1911 SUNSET BLVD.

PERSONAL—Large, beautiful diamond to exchange for late model automobile, prefer speedster, diamond cost $1800 three years ago. PHONE 65469 or 70618.

PERSONAL—Concerning your personal problems, consult MME. TREMAINE, "Best Beyond Question." The truth or nothing. The Alvin, 754½ S. Spring, N.E. cor. 8th.

PERSONAL—LADIES, ATTENTION! No better tonic and regulator than the famous "Prescription 5000;" safe, effective; $1 bottle, all druggists.

PERSONAL—The most money your diamond will bring will be paid by J. C. FERGUSON, 206-7 Hass Bldg., 7th and Broadway.

PERSONAL—An invalid lady desires companionship of lady going north to Vancouver for part expenses. Prefer nurse. 31121½ FOLSOM ST. Boyle 4961.

PERSONAL—Young man returning East wishes to reduce expenses, final destination North Carolina. Address E, box 56, TIMES OFFICE.

PERSONAL—Young man, Swiss, fine education, would teach French, willing to go anywhere as companion or private secretary. Address E, box 26, TIMES OFFICE.

PERSONAL—Stammering corrected, five weeks. Enroll at once. Number of pupils limited. PROF. WHITEHORN, 2033 Argyle ave., Hollywood.

PERSONAL—Man companion that loves outdoor life, interested fishing, hunting, tramping, long hikes. Address G, box 16, TIMES OFFICE.

PERSONAL—Have handsome set of Memoirs of Casanova for sale. Address L, box 333, TIMES BRANCH.

PERSONAL—Are you shipping your household goods East or North? Call MR. CLIFFORD, Main 909. Can save you money.

PERSONAL—Intelligent lady wishes reduce expenses to Philadelphia or Washington. PHONE 41822.

PERSONAL—Another moving van leaving for Oakland, way of Fresno, June 30. BUSK BROS., 2412 S. Main st. 21643.

PERSONAL—Southern home cooked dinners, $1. 643 S. NEW HAMPSHIRE AVE. 567801.

PERSONAL—A reliable dentist will do first class dental work on easy payment plan. For particulars phone 63908.

PERSONAL—Lady driver, careful and experienced driving, '21 Buick, 5-passenger, by hour, day or week. PHONE 54408.

PERSONAL — Liberty bonds and W.S.S. cashed. ROYAL SEC. CO., 405 S. Hill st.

PERSONAL—Seven-passenger Cadillac 8, competent lady driver. PHONE 29394.

PERSONAL—Closing out ladies sample hats at cost. 121 LANKERSHIM HOTEL.

PERSONAL—I repair, buy, sell, exchange anything electrical. 744 S. SPRING. 16810.

PERSONAL—Who owes you? No collection, no charge. HITTSON, 525 Bryson Bldg.

BUSINESS ANNOUNCEMENTS.

Miscellaneous.

PAINTS. PAINTS. PAINTS.

Carefully selected paint means continued satisfaction in your home for years. GUARANTEED QUALITY at wholesale prices has been the basis on which we built our business. Do not buy paint advertised for less than manufacturing cost. Nobody is giving things away. Investigate our pure linseed oil, lead and zinc paints.

PACIFIC PAINT & SUPPLY CO., 608 E. Seventh st. Phone 11539.

COAL AND BRIQUETTES. To save $2.00 per ton on fuel, call 10106 or Main 7807. PACIFIC WOOD & COAL CO., 2144 East 7th st.

WE repair any Swiss or American watch, no matter how broken, for $2. All work guaranteed 1 year. LIPSON JEWELRY CO., 123 S. Broadway. Phone 11158. Bring ad.

LETTERS typewritten 10c page. Manuscripts and scenarios typed. Multigraphing, mimeographing, mailing lists, printing. 513 WESTERN MUTUAL LIFE BLDG., 3rd & Hill.

ALL CLASSIFIED ADVERTISEMENTS FOR THE SUNDAY TIMES MUST BE RECEIVED BEFORE 8 P.M. SATURDAY. GET YOUR ADS IN EARLY.

PUBLIC STENOGRAPHERS. Prices right. Scenarios, manuscripts, multigraphing, letters. 434 Mason Bldg., 4th & Bdwy. 62848.

FREE trip to Fullerton Oil Fields next Sunday on P. E. Want to go? Phone PICO 750.

WANTED—Typewriting at 5c page. Positively expert stenographer. Here or at your office. 437 WILCOX BLDG. 63630.

E. R. SPELLMAN DESK CO. Cabinet work of all kinds figured. Factory, 6th at Mill. Ph. BDWY. 7783.

FROM GARRET TO CELLAR IN ONE DAY. Windows, woodwork, rugs cleaned, floors waxed. THE ACME CLEANERS, Pico 1680.

MAIL your razor blades to 211 E. 4TH ST. Resharpened 2c and 3c each. Razors honed 25c.

BEDBUGS, insects killed, 2 hours. Guaranteed. PENCILLE, 6110 Compton. So. 3273-J.

LOS ANGELES CAN CO., 303-313 N. AVE. 20. PHONE LINCOLN 389.

BUSINESS LETTERS typewritten, 12½ cents. 409 Wright-Callender Bldg., 4th and Hill.

NULIFE corsets arrived; wonderful new line at DUNN TRAFTON'S, 612 Grand ave.

Furs.

FURS— FURS —FURS

REMODELING, REPAIRING, RELINING, SUMMER PRICES NOW IN EFFECT. WE MAKE YOUR OLD FURS LOOK LIKE NEW; OLD SEALSKINS AND MINKS REDYED, YOUR FURS INSURED AGAINST THEFT AND FIRE. FUR STORAGE MAIL ORDERS PROMPTLY ATTENDED TO. JOHN KLEIN. 708 S. BROADWAY. 800 S. BROADWAY. PHONE 14413. PHONE 15632.

NEW Hudson seal coat, three-quarter length, large skunk collar and cuffs; unclaimed on deposit. Sacrifice $265. Call WALTER BLAKE FUR CO., 517 W. 7th st.

SAVE 50 PER CENT ON FUR REMODELING. FURS BOUGHT AND SOLD. COHEN, THE FURRIER, 204 W. 8TH. 62899, PICO 634.

FOR SALE— FURS. BARGAINS. Our Motto, Low Rent, Low Prices. 229 MER. PLACE, between 5th & 6th, off Bdwy.

FINLEY TANNERY, 948 E. 1st. Fur work. Store, 101½ S. Bdwy. Phone 13040.

Contractors and Builders.

HOUSES —HOUSES— —HOUSES

Do you want a home? $500-to-$50,000? Let us design and build it for you. Stores, flats, apartments. Call us up and our auto will be at your door "pronto." Make sketch and give you estimate free, also finance you. Back of us, 25 years of experience in building and ahead of us our share in building. Lumber is up, but our prices are the same.

GREATER LOS ANGELES RELIANCE BUILDING CO., 729-730 San Fernando Bldg., cor. 4th & Main. Phone 67588.

IF YOUR LOT IS CLEAR We will furnish the entire cost of the building. F. S. PRICE & CO., 517 Lissner Bldg. Phone 13960.

HARRY T. REID, Practical Builder, 7 years' local experience, builds artistic residences, flats, apartments, stores; see my buildings; talk to my customers. I give personal attention, use skilled workmen and build the best at low cost. Free sketches, plans and estimates. Build on contract or percentage. Will help finance. Bank references. 405 STORY BLDG., 11926. Residence, Pico 3554.

STOUT & DANFORTH. Experienced Building Contractors. Building costs are down and we are now making very close prices on 4, 5 and 6-room bungalows. Complete drafting department. All estimates free. 523 HIGGINS BLDG., 2nd and Main.

IF YOU have $500 or more we will finance the balance and build. Several locations. Also some good court sites. MUTUAL REALTY CORPORATION, 837 Title Insurance Bldg. Phone 15765.

WILL FINANCE—Large or small business or residence construction and engineering projects from a railroad to a bungalow, contract dept. FRANK MELINE CO., Tel. Wil. 1464. WILSHIRE AT VERMONT.

NEW PUBLIC MARKET. Look at building, 4418-20 South Park ave. Will duplicate same for $4400. Buildings of all classes designed and erected.

ARCHITECT, ENGINEER, CONTRACTOR. H. G. CORWIN. South 1838-J.

WILL obtain you lot in any desired locality. Furnish plans free and build house to suit. Accept small cash payment and Monthly installments like rent. Or build at cost plus 10 per cent for cash. W. MATTHEWS, 210 Douglas Bldg. 13058.

SAVE the contractor's profit. Do your own building. Plans and specifications and complete material list, furnished. Fee reasonable. ROY L. JONES, Architectural Draftsman, 5803 MONETA AVE. Phone Ver. 286.

STONE & SQUIRE will build you a home anywhere. Special attention given people who want a home they can be proud of (not a shack) at very little extra cost. 4813 S. WESTERN AVE. Phone 799294.

WHY not build now? Building material is low as it will ever be. Get my prices on bungalows, courts and apartments. I do not finance buildings, but my prices are cheaper. 1317 LAVETA TERRACE, Wilshire 3484.

SIX fixtures and plumbing for $300. Not seconds. ½ in. gal. pipe, new, 7½c ft.; ¾, 10c.; pipe threaded 10c. Combination water heater, $29.50. CAMPBELL PLUMBING CO., 421 E. 7th st. Pico 2221.

IF you want PURE PAINT, FIRST-CLASS work at a REASONABLE price, call the KINGSLEY DECORATORS, 1321 N. Kingsley. 597763.

SAVE $500 BY PAYING CASH—Experienced, reliable contractor will build you a five-room colonial for $2500. Call WEIMER, phone 61873, 547 Douglas Bldg.

I MAKE your property better income producer. Give personal attention to home building, alterations and repairs. Reliable and efficient. VER. 4896.

IF you have a clear lot, I will finance the building. Payments like rent. Bank references. Write for particulars. Address C, box 228, TIMES OFFICE.

EVER-READY CONTRACTORS & BUILDERS. Large or small, new or repair work. Plans furnished. Estimates freely given. Phone VERMONT 3205.

WOULD gladly figure on your new or alteration work; might save you money. I. BROWN, 2731 W. 15th st. West 5663 after 5 p.m., or WEST 113.

GENERAL cement work. A. DUMONT. Mail inquiry 2615 Artesian st. Phone Lincoln 1051. Estimates given. Work guaranteed, 25 years' experience here and abroad.

BOWMAN & SON, Painting, Tinting and Decorating. Prewar prices. See us first. So. 191-J. 2608 SAN PEDRO ST.

R. V. POWELL, contractor and builder. Better houses built for less. Free estimates. Service U. S. Army. Phone BOYLE 1560.

J. A. MILLARD, Contractors and Builders. Shop and office 3234 Gleason ave. Jobbing, office and store fixtures. BOYLE 1533.

WILL build 4-room bungalow completed, full set of plumbing, $2000. A. J. Richards, Contractor, 909 S. ARDMORE. 567010.

BUNGALOW plans drawn to order, prices reasonable. 523 HIGGINS BLDG., Second and Main.

BLUE PRINT PLANS, $2; estimates free. ANGELES DRAFTING CO., 1670 E. 20th st. Phone South 597, 21379.

CEMENT and concrete work, 1st class workmanship and material guaranteed. CRITTENDON, Bdwy. 2999.

WE beautify appearance of homes with trellises, fences, etc. R. COURTRIGHT, 3501 W. 27TH.

GARAGES, built and general house repairing. Let us save you money. Phone South 1797. 210 E. 37TH ST.

CEMENT work, sidewalks, driveways, floors, foundations, walls, etc., estimates furnished. Phone 73845.

PAINTING, Tinting, Decorating done at low prices. References. SOUTH 1832.

FOR CESSPOOL, SEWER AND CEMENT WORK CALL VERMONT 6066.

CEMENT work done by contract, guaranteed. Phone SOUTH 1525-J or 70653.

FIRST-class painting, decorating, prices reasonable; satisfaction guaranteed. LIN. 2142.

NEW BUNGALOW BOOK, price 50c. BUNGALOW CRAFT CO., room 501, 626 S. Spring.

SAVE—Get bids on plans I draw to order. Half cost. PICO 1696.

HAULING, grading, excavating, street and road. ROACH, Main 2420. 1249 E. 9TH.

SEE US AND SAVE MONEY. BRICK AND CEMENT WORK. WEST 1191.

CARPENTER and builder; cheapest in the city. Best work. 16884.

TINTING, $5 room; 2 rooms, $8. Painting and paperhanging reasonable. SO. 3272-J.

CEMENT, plaster and brick repairing, day or contract. WEST 5127.

GRADING and excavating. WEST 6826.

Professional Services.

TRANSLATIONS—ENGLISH-SPANISH, competent handle most technical legal and commercial work. Terms reasonable. PH. 557752.

Attorneys and Counselors.

C. C. CASWELL, ATTORNEY. ADVICE FREE. Gen'l. Practice. Private. Confidential. 406 WESTERN MUT. BLDG., 321 W. 3rd.

W. E. BARNES, the poor man's attorney. 852-3 WILCOX BLDG., 2nd and Spring.

ADVICE free, husband, wife, property damages. Open eves. 6-9, Sun. 546 Douglas Bld.

LAS VEGAS, NEV., A. A. HINMAN, ATTORNEY AND COUNSELOR.

Good Eating Places.

SPECIAL DINNER— 5:30 to 7:30 P.M. 5:30 to 7:30 P.M. 50 CENTS HOTEL NORWOOD 609 W. PICO, CORNER PICO & FLOWER. TURKEY DINNER SUNDAY, 75c.

BUSINESS ANNOUNCEMENTS.

Roofing—New and Old.

ROOFS, new and old, all kinds processed with heavy hot wax, asphalt application, copyrighted 1918, by A. GERALD POFFENBARGER, sole owner and contractor. Phone 66528, room 37, 204 Mercantile Place.

HAVE your roof repaired, painted now, work guaranteed, roof paints for sale; graphite, 70c gallon; asphaltum, 50c gal. Ph. PICO 3057. BURKHART ROOFING, 1320 S. L. A.

OLD ROOFS our specialty, repaired, painted or mopped with hot asphaltum; backed by over 27 years' experience. Estimate furnished free. B. & M. ROOFING CO., phone 79506.

WANTED—Roofing, all kinds, cement and plaster repairs; best, cheapest. BDWY. 4556.

Cesspool Cleaners.

CALIFORNIA CESSPOOL CLEANING CO., Wil. 1512. Underground drainage. 509107.

Insurance.

$5000 DEATH, $25 weekly benefit; cost $10 yearly to men, women, 16 to 70, everywhere. 417 BYRNE BLDG. Agents wanted.

Manicuring, Chiropody, Facial and Scalp Treatments.

NU-FOOT treatment, tired, aching, burning feet relieved. MISS KELLY returned from vacation. 516 Washington Bldg., 3rd and Spring. Sundays 12 to 6.

MISS NEFF, manicuring, facial and scalp massage. 617 UNION LEAGUE BLDG., 2nd and Hill sts. Open Sunday, 10:30-6.

LILLIAN BURTON and Miss Leigh Martin, 203 Ferguson Bldg., 3rd & Hill.

MISS MAYS, hot oil scalp treatments. Suite 411, 430 S. BROADWAY.

ROSE WILBUR, manicuring. 122 W. 3rd. HENNE BLDG. Room 123.

MISSES WOOD & HARVEY, manicuring. 225 I. W. Hellman Bldg., 124 W. Fourth st.

FACIAL preparation, THE RONCILLA, 430 S. Broadway, suite 411, MISS TAYLOR.

Patents and Patent Attorneys.

HAZARD AND MILLER, Pioneer Patent Agency, established 42 years in Los Angeles. Library contains record of all United States patents; examine without charge and avoid applying for something already patented. Miller, 8 years examiner in U. S. Patent Office. Hazard's book on patents free. 5th floor Central Bldg., 6th and Main.

IF YOU wish to sell your patent see us we deal exclusively in patents. Cash or royalty bases. DYNAMIC SALES CO., 417 Hibernian Bldg.

MONHOF CO., patent attys., gets and sells patents and incorporates companies. Room 471, 124 W. 4TH. 4th and Spring.

ROBERT W. SMITH, ATTY.-AT-LAW, PATENTS, PERSONAL SERVICE. Main 1316, 414 Severance Bldg., 6th and Main sts.

EDUCATIONAL.

Miscellaneous.

WANTED—Private pupils in English and mathematics, afternoons or evenings, by high school principal. Phone WILS. 414.

TUTOR — I teach thoroughly and rapidly pupils in their elementary and higher studies. Phone 15578, ROOM 14. References.

DAILY Mathematics Class, 4 to 5, $25 month. L. A. COACHING SCHOOL, 730 S. Grand. 136-89, 579-878.

TUTORING in all subjects; also high and elem. classes limited to 8. L. A. COACHING SCHOOL, 730 S. Grand. 13689, 579878.

Musical and Dramatic.

FIRST-CLASS piano instruction, $5 a mo. 2 lessons week. 556568.

Professions and Languages.

EDUCATED young man from Madrid, Spain, will exchange Spanish for English lessons. E. CABRERO, 320 S. Alexandria ave., from 12 m. to 3 p.m.

SPANISH teacher, classes and private lessons. 2112 S. GRAND AVE. 21088.

FRENCH teacher, Paris diploma, private, summer class. 133 S. KINGSLEY. 567079.

Dancing.

75c—PRIVATE LESSON ON FOX TROT, WALTZ, ONE-STEP, ANY TIME, CLASS LESSONS 10c. 537½ S. MAIN ST.

WANTED—HELP—Male.

Miscellaneous.

WANTED—MURRAY & READY, Leading Employment and Labor Agents. 110 East Second street. Duinte machine operator, $6.50 day. Cement finisher, $6 day. Structural iron, tank layer out man, 90c-$1 hr. Plasterer, $8 day. Cooper, 50c-55c hr. Carpenters, $7 day. 5 rough carpenters, $6 day. Soda dispenser, cafe, $3.50 day. Fresno teamster boss, $5 day. Houseman, $20 wk. Cook, 3 men, Ariz., $40 mo., fd. Pantry man, $22 wk., bd. & rm. hospital ward porters, $45 mo., fd. 4 hay hands, north, $2.50 day, fd. 10 ranch hands, $2 day, fd. 3 general ranch hands, teamsters, $2.50 day, fd. 3 laborers, hoe in orchard, $1.75 day, fd. Hay-baler, thresher men, irrigators. MARRIED HELP. Cook, waitress, beach hotel, $150 mo., fd. Milker, 18 cows, $100 mo., house. Orchard irrigator, near city, $75 mo., house. Best rancher, near city, $90 mo., house. WE LEAD—OTHERS FOLLOW.

WANTED—SHIPPING CLERK—Local lumber yard, operating 3 to 6 trucks, has opening for man to take care of shipping, unloading of cars, etc. Growing company, opportunity for worker who has ideas and will work for sure advancement for the right man. Answer IN DETAIL, if you have the following classifications: Age, 30 to 35, preferably married, thorough knowledge of lumber, some of sash and doors, roofing, etc.; local experience absolutely necessary; want a man who can take entire charge of the yard. Address B, box 342, TIMES BRANCH.

WANTED—PRIV. SECY., steno. ...$150. BANK TELLER, country ...$125. STENO.-ASST. BKPR., near-by town ...$125. CASHIER, auto. co. ...$125. STENOGRAPHER ...$125. STENO.-ASST. BKPR. ...$110. STOCK-SHIP. CLK., auto exp. ...$110. SALES LEDGER CLK., out of town ...$110. SWITCHBOARD OPERATOR ...$100. BEGINNER STENO. ...$75. THE PACIFIC AUDIT & SYSTEM CO., INC. 802 Story Bldg. (Agency,) 6th and Bdwy.

WANTED—RUSH— LAST CALL. POSTOFFICE CLERKS and LETTER CARRIERS. Men between 18 and 45 to prepare for above positions. Salary $117, quick promotion. MANY APPOINTMENTS to be made. Special exam. July. See AT ONCE. WILSON 680 STOCK EXCHANGE BLDG. 639 S. Spring. (See inst. adv.)

WANTED—Man, excellent opportunity for ambitious, energetic man to learn to be junior accountant, must have faculty for figures and resolute purpose to work several hours overtime per week, under certified public accountant's direction. Right man can make and get $35 per week in about 5 months, double in about 12 months. W. W. BABCOCK, 524 Title Ins. Bldg. (See Inst. Adv.)

WANTED — A-1 MATERIAL MAN, THOROUGHLY FAMILIAR oil well supplies; out of town, month or so, $200-$225 and expenses. Typewriter biller, Arizona, $100. Exp'd. bank bkprs., longhand, city and beach. Middle-aged night hotel clerk. F. E. BEAVIS, Agency for "EVERYTHING HUMAN FOR THE OFFICE." Chapman Bldg.

WANTED—POSTOFFICE CLERKS. LETTER CARRIERS. At Once. QUICK ACTION. Positions L. A., $1400 up; fine promotion; want men 18 to 45, to quickly prepare for same. See M. P. BROWNLEE, 714 Grosse Bldg. (See Inst. ad.)

WANTED—THE VOCATIONAL EMPLOYMENT DEPT. Y.M.C.A., Seventh and Hope Sts. is helping many men and boys to secure employment. Fine calls coming daily. Guarantee employment. Ask for C. P. BAKER, Secretary. Office hours, 8:30 a.m. to 12 noon.

WANTED—SUMMER COURSES. The Y.M.C.A. Schools are conducting summer day and evening courses as follows: Commercial, secretarial, radio, high school, English preparatory, assaying, chemistry, drafting, commercial art, engineering, etc. Call, phone or write for full details. Y.M.C.A. SCHOOLS, 715 S. Hope st. 10822.

WANTED—BANK BKPR., longhand, bank ...$125. SALESMEN, rental service ...$100, com. SODA DISPENSER, cafe ...$100, meals. ORDER CLERK, pipe fittings ...$90. OFFICE BOY, 16-18, excellent future ...Open. WHEEL BOY, city ...$75. HUMMEL BROS. (Agcy.) 539 Douglas Bldg.

WANTED—Men for 160th Infantry, California National Guard, 18 to 45. Federal pay for weekly assemblages. Two weeks vacation Yosemite National Park, July 10-25, all expenses, full equipment and pay. Apply 1302 WASHINGTON BLDG., 3rd and Spring sts. Pico 3948.

WANTED—MEN TO DRIVE AND REPAIR AUTOMOBILES AND TRACTORS. LEARN IN SHORT TIME. PRACTICAL WORK. BIG SALARY ASSURED. VISITORS WELCOME. CATALOG FREE. NATIONAL AUTOMOTIVE SCHOOL, 809 S. Figueroa. (See inst. course.)

WANTED—Auto repair work can be learned right at Y.M.C.A. repair shop and school; day and night classes, ignition, lighting, special battery, general repair, machine shop, vulcanizing and wielding; start right. Do it now. 733 S. HOPE ST. (See Inst ad.)

WANTED—Men to do repairing, welding and consulting engineering. Full pay. If not experienced we will teach you. Small fee required. U. S. TRACTOR AUTO & ENGINEERING EXCHANGE, 154 N. Los Angeles street.

WANTED—Ranch supt., Cal. exp., citrus and deciduous fruits, hay and beans. Ref. required. $150 month and house. good future for right man. HUMMEL BROS. (Agcy.) 539 Douglas Bldg.

WANTED—Oriental school boy, wash dishes, light work, for board, room, small remuneration. Family of 2. Phone at 8 a.m., FAIR OAKS 2762.

WANTED—Are you doing any home study? No! Then you are losing money every day. 350 courses to select from. Ask for free catalogue. INTERNATIONAL CORRESPONDENCE SCHOOLS, 320 Hass Bldg., 219 W. 7th st. Phone 62708. (See Inst. Ad.)

WANTED—Radio telegraphers needed. Good pay and fine opportunity to see the world. New spark and arc transmitters and latest receiving set. Call, phone or write for full information. Y.M.C.A. RADIO SCHOOL. Room 607, Y.M.C.A. Bldg. 10822.

WANTED—Reliable young man, who has saved a few hundred, as private secretary. Must be typist. Some traveling, expenses paid and salary $50 weekly. References required. Call 1100 CITZ. NAT. BANK BLDG.

WANTED—Learn the barber trade and be independent for life; wages while learning. Position reasonable. MOLER BARBER SCHOOL, 429 E. 5th St. (See inst. adv.)

WANTED—Soda dispenser. Call at GODFREY & MOORE, 1st and Spring.

WANTED—Chinese cook and cabin boy for private yacht. Must be experienced. Phone Fair Oaks 4268 or call at 1250 S. EL MOLINO ST., Pasadena, 6 to 8 p.m.

WANTED—Errand boy for wholesale jewelry house. Summer position. Age 16. References. Apply PHILIP WOLMAN CO., 610 Homer Laughlin Bldg., 315 S. Broadway.

WANTED—Young man to assist with janitor work in exchange for scholarship. MACKAY BUSINESS COLLEGE.

WANTED—All-around handy man and gardener, $75. Call between 8 and 9 a.m. 2619 WILSHIRE BLVD.

WANTED—BOY WITH BICYCLE. Must be 16; good pay; steady work. 210 MERCANTILE PLACE.

WANTED—Boy artist to learn steel plate engraving. Must live at home. 306 TAJO BLDG.

WANTED—Man to take charge of foreroom, machine shop experience necessary. Apply 500 EAST 11TH ST.

WANTED—Young man to work in soft drink stand. Must have reference. 635 S. MAIN ST.

WANTED—Man to dig dirt; $2.00 eight hours. 328 GLENDALE BLVD., City.

WANTED—First-class colored janitor, 818 SPRING ST., between 9 and 10.

WANTED—Japanese janitor immediately. Apply to MR. JOHNSTON, 1001 S. Olive st.

WANTED—Elevator man, electric license. Apply GATE'S HOTEL, 6th and Figueroa.

WANTED — Boy to run errands. 1105 VAN NUYS BLDG.

WANTED—Men to learn vulcanizing, teach you right in 3 weeks. 110 E. 11TH ST.

Store and Office.

WANTED— —WANTED

TWENTY-FIVE EXPERIENCED SALESMEN FOR SATURDAYS ONLY. MUST BE OTHERWISE EMPLOYED DURING WEEK. FOR EXPERIENCED SALESMEN THAT WANT REGULAR EMPLOYMENT ON SATURDAYS WE OFFER EXCEPTIONAL OPPORTUNITY WITH SPLENDID PAY. APPLY MR. BELL, ARMY & NAVY DEPARTMENT STORE, 530 S. MAIN ST.

WANTED—EXPERIENCED SALESMEN FOR SILKS, BOY'S CLOTHING & SHOES AT THE FIFTH ST. STORE. A FUTURE FOR MEN WHO CAN SPEEDILY MAKE SATISFACTORY SALES. CALL AT EMPLOYMENT OFFICE, 9:30 A.M.

WANTED — Book-keeper-accountant, $180. Assistant collection manager, $135. Credit manager, $200. Accountant, assistant credits, $150. Solicitor, $150. Buyer linens, open. Stenographer, ledger clerk, $125. Book-keeper, $108. Stenographer, $108. Elliott-Fisher biller, $108. Bank teller for commercial house, $108. Bank teller, open. Bank bookkeeper, $100. Typist, clerical, $85. Boys' clothing salesman, $150. ORGANIZATION BUILDERS' EMPLOYMENT AGENCY, 400 Central Bldg.

WANTED—Young man with few hundred, take interest money-making office business. Salary $40 weekly and profits. Should clear you altogether $300 monthly, if active and willing. Bring references. Call 1100 CITZ. NAT. BANK BLDG.

WANTED—Book-keeper to make statements on Burroughs machine; must be experienced operator, salary $75. Address WHOLESALE GROCERY, box C, Arcade Station, Los Angeles.

WANTED—Young man for general office work in tire and battery store. State age, experience and salary expected. Address K, box 514, TIMES BRANCH.

WANTED—SALES MANAGER, for downtown real estate and brokers, office. Must be able to get results. Good opening for right man. Address E, box 213, TIMES OFFICE.

WANTED—Statement machine opr. ...Open. A-1 salesman, wholesale dry goods. ...Open. OFFICE EFFICIENCY BUREAU (Agency.) 622 Laughlin Bldg.

WANTED—Lumber estimator ...$125. Steno., sash, bkr., out of city ...$125. EMPLOYERS' SERVICE BUREAU (Agency.) 415 MERRITT BLDG., 8TH AND BDWY.

WANTED — Combined book-keeper-stenographer, capable, efficient and ambitious, splendid opportunity for a worker. Address L, box 572, TIMES BRANCH.

WANTED — Experienced shoe salesmen for Saturday. CAFETERIA SHOE STORE, 107 East 5th st.

WANTED—Stenographer and general office man. Must be good on phone orders. $5 day. MURRAY & READY, 110 E. 2nd st.

WANTED—BOOK-KEEPER, $125.00. 616 BROCKMAN BLDG. 7th-Grand. (Agy.)

Salesmen and Solicitors.

WANTED—SECURITY SALESMAN.

If you have "hit the ball" before you can do it here. We have a permanent berth for one or two real fellows. We handle industrial issues of California concerns with merit. Leads furnished through advertising and other methods, with full office co-operation. Call between 8:30 and 9:30, 525 STOCK EXCHANGE BLDG., and ask for Mr. Chapin.

WANTED — WE HAVE AN OPENING FOR THREE HIGH-GRADE SALESMEN TO SELL A GOING INDUSTRIAL SECURITY WHICH IS PRACTICALLY SELLING ITSELF UPON ITS SPLENDID MERITS. YOU CAN EARN $300 TO $500 A WEEK. CALL ROOM 539 CITIZENS NATIONAL BANK BLDG.

WANTED—SALESMEN. You can earn $500 to $750 per month on the safest, cleanest, fastest selling Premier industrial security in California, by following our plan. Investigate and be convinced. "WE MAKE YOU MAKE MONEY." A. R. ALLISON CO., Suite 225, L. A. Stock Exchange Bldg., 639 S. Spring.

WANTED—State distributor for national organization has opening for a few high-grade salesmen; enormous earning possibilities; salesmen backed up with heavy local newspaper advertising; every prospect listed. Salesmen with automobiles have wonderful opportunity. HELSBELS CALIFORNIA COMPANY, 1026 S. Grand ave.

WANTED — REAL SECURITY SALESMEN WILL FIND AN EVER-INCREASING INCOME OPPORTUNITY BY CALLING AT 837 TITLE INS. BLDG.

WANTED—Experienced salesmen to sell Envo-blanks and want order books on commission only. Every wholesaler, manufacturer and jobber is a prospect. Any part Southern California and Arizona. State past experience and references first letter, confidential. Address E, box 77, TIMES OFFICE.

WANTED—MONEY! We are all after it. Sell for a million-dollar corporation. 205 H. W. HELLMAN BLDG. See Noble.

WANTED—SALES MANAGER. An established automobile accessory house desires the services of an experienced high-powered sales manager to take over its southern territory. Must be of good character and financially responsible. Phone number for appointment. Address K, box 501, TIMES BRANCH.

WANTED—FOR SALE. SERVICES. Salesman, several years' road experience in auto supplies and lubricating oil, desires to make permanent connection with reliable concern. Address G, box 12, TIMES OFFICE.

WANTED—F. & A. M. solicitors on the square selling stock in the crusaders' motion pictures; appeals to Masons and other cultured persons; a world money-maker, sold under California corporation permit. Apply 1004 WASHINGTON BLDG.

WANTED—STOCK SALESMEN FOR GOOD INDUSTRIAL ISSUE. IF YOU HAVE SELLING ABILITY YOU CAN INTEREST BUSINESS MEN IN OUR PROPOSITION, NO MATTER HOW MUCH MONEY YOU ARE NOW MAKING IT WILL PAY YOU TO INVESTIGATE. GOOD LEADS FURNISHED. 930 CALIFORNIA BLDG.

WANTED—TO SALESMEN OF HIGH-POWERED CALIBER, WHO HAVE HANDLED OIL STOCK. WE HAVE A PROPOSITION MORE APPEALING THAN ANYTHING YOU HAVE EVER HANDLED. PHONE FOR APPOINTMENT. BDWY. 333.

WANTED—A live, wide-awake real estate salesman with car. Must have had Los Angeles experience, lots of leads, for our Western avenue office. J. HARVEY McCARTHY COMPANY, 728 S. Western ave.

WANTED—Experienced and ambitious salesman, calling on the drug trade, wanted by established mfg. concern, salary and commission; state past experience and references. Address G, box 13, TIMES OFFICE.

WANTED—Salesman with successful record.

WANTED—Salesman for downtown territory. Commission basis, fast repeating article. Commissions on repeat; and on established business. Address G, box 37, TIMES OFFICE.

WANTED — Large corporation, nationally known, wants live salesmen; must be good appearance, 50 per cent commission; office specialty. Write for appointment. G. H. HADLEY, 305 Tajo Bldg.

WANTED—SALESMANSHIP by John W. Hamilton of the Hamilton Associates, noted lecturer and director of salesmanship courses. Seventh class now forming. Enroll now in ROOM 607 Y.M.C.A. BLDG. 10822.

WANTED—For permanent positions, 2 clean-cut, aggressive salesmen. Commission basis. Leads furnished. 108 SECURITY BLDG.

WANTED—HELP—Male.

Salesmen and Solicitors.

WANTED—STOCK SALESMEN

To work out of any of the following offices: Los Angeles, Fresno, Sacramento, San Francisco, Long Beach. Big issue. One year's work. Best selling industrial stock on market today. Only job in California where most of the sales run from $5000 to $20,000 each. Company owned by crowd of well known men, collectively worth over $10,000,000. Assets of corporation now over $2,000,000. Par value of stock $10 per share. Liberal commissions and fullest co-operation given to salesmen. None but experienced salesmen, accustomed to closing large sales need apply. Men who understand selling stock can make more money on this issue than any other selling in California. See I. A. EWING, 211 MARSH-STRONG BLDG.

WANTED—WHOLESALE HOUSE, CRACKER-JACK HOSIERY SALESMAN WITH FORD CAR, TO CALL ON RETAIL TRADE. HOME PRACTICALLY EVERY NIGHT. EXPERIENCE NESSARY. SALARY AND COMMISSION. CALL SALES MANAGER, MAIN 1456.

WANTED—SALESMEN. If you can qualify for honesty and efficiency, you can secure with us a position where earnings will bring you $100.00 to $200.00 per week or more. You will have the co-operation of our national organization. As you prove yourself capable, you will be given opportunity to show your executive ability. Call 615 TITLE INSURANCE BLDG., 2 to 4 o'clock.

WANTED—AGENTS AND SOLICITORS. HEADQUARTERS FOR ELK SPECIALTIES. BIGGEST FLASH ON THE COAST. HATBANDS, PENNANTS, CANES, BANNERS, WINDOW FLASH CARDS, STREAMERS, ETC. BUY FROM THE FACTORY DIRECT. OUR PRICES LOWER THAN THE LOWEST. CALL AND SEE OUR LINE. PACIFIC PENNANT CO., 246 NEW HIGH ST.

WANTED—High-grade stock salesmen to sell securities of new manufacturing enterprise of merit for Los Angeles. 281 I. W. HELLMAN BLDG.

WANTED—SALESMAN TO HANDLE A PARTICIPATING PREFERRED STOCK IN A MERITORIOUS PROPOSITION, ALREADY UNDER WAY. LIVE LEADS FURNISHED AND FULL CO-OPERATION GIVEN. PERMANENT CONNECTION WITH SPLENDID OPPORTUNITY FOR ADVANCEMENT. SEE MR. MEYERS, 820 TITLE INSURANCE BLDG.

WANTED—SALESMEN'S OPPORTUNITY. Have you reached the maximum of your earning power in your present position? Do you desire a connection offering practically unlimited possibility for making money? Are you a real salesman, who can and will tell the truth? See MR. MOCK, 2 to 5 p.m., 232 Union Oil Bldg.

WANTED—At once, gentleman salesman with good personality and who is used to making good money to handle banking proposition—not selling stock. W. L. LAMBERTSON, 727 Black Bldg.

WANTED — HIGH-CLASS SALESMAN with ability can earn big money with splendid future, new and exceptional proposition, no stocks; no bonds. Liberal commission and co-operation. Apply H. J. SIEGLER, Suite 519 Pacific Finance Bldg.

WANTED—How would you like to make $20 per day and have the money in your pocket every night. I have the proposition. Call and see it. ROOM 322 at 520 S. Broadway, 10 to 12, 3 to 4 only.

WANTED—Experienced automobile salesmen for local retail territory. Will pay 10 per cent. commission to the right man; no drawing accounts or salaries. We handle low-priced truck, and your earnings should exceed $500 monthly. MR. JONES, 735 N. Broadway.

WANTED—Specialty salesmen. The largest photographic concern in the U. S. is starting a campaign on the greatest proposition it has ever offered. If $10 and upward per day interests you apply 9 to 12, room 226, 702 S. SPRING.

WANTED—To place preferred stock of local hotel company. Proposition of unquestioned merit, which will appeal to conservative investors. Attractive contract to the right man. For interview address, giving experience, BG, box 340, TIMES BRANCH.

WANTED—Leather belting salesman. Must be acquainted with local trade and at present employed. To a real business getter will pay a worth-while salary. Applications considered confidential. Address A, box 263, TIMES OFFICE.

WANTED — Salesmen, 4 good workers to travel Western States, common education, average intelligence, steady work, nothing to sell; carry no samples and that $400 to $600 per month will not spoil. Commission only. 405 I. W. HELLMAN BLDG.

WANTED—4 energetic men for salesmen. Ambition and integrity more important than previous experience. Good pay and good future for right men. Apply between 9 and 11. NODOR LABORATORIES, INC., 224 South Wall.

WANTED—Experienced insurance solicitor, all lines. Attractive proposition will be made to the right man. MARSHALL & SPEARS, 277 S. Garey, Pomona, Cal. Phone 4302.

WANTED—SALESMEN. We have big selling specialty for Elks' convention; $20 per day easy for next 2 weeks; money right in your pocket. Call ROOM 5, fifth floor, 635 South Broadway, 9:30 to 11 and 3 to 4.

WANTED—Good solicitors; splendid opportunity to A-1 men, for article that is in universal demand. Drawing account and commission to producers. Only permanent. SAFETY INCINERATOR CO., 3069 West Pico.

WANTED—Men of foreign speech, familiar with local foreign colonies, to take part in my big house selling plan; should make $500 a month. Attorney NICOLAIS, 837-40 San Fernando Bldg.

WANTED—Specialty salesman, with own car, accustomed to making real money, for sparkling non-beverage and soft drinks. Call mornings, room 674, HAYWARD HOTEL.

WANTED—Salesman, middle-aged, for neighborhood dry goods store, must be exp., state reference and salary expected. Address L, box 467, TIMES BRANCH.

WANTED—Two live wires want good auto specialty lines; we cover four counties. Call at 1313 W. WASHINGTON ST. Phone West 1304, MR. TIBBOT.

WANTED—Specialty salesmen on new racing type radiator cap; red-hot seller, big profit. Call Friday or Saturday. 1313 W. WASHINGTON ST.

WANTED—City salesman for produce house, experienced, acquainted with trade and own car. KLEIN-SIMPSON FRUIT CO., 750 Market Court.

WANTED—Advertising solicitors for program, Oriental Durbar, to be held by Theaters' Association, August 6. See MR. WOODWARD this forenoon, Mason Operahouse.

WANTED — Agent to sell all production kewpie dolls made home by Italian artist. Call after 7 p.m., C. BASSO, 363 San Fernando road.

WANTED—Salesmen. Must be live wires. Oil company running bus out of Long Beach to Signal Hill and Huntington Beach. See MR. BOGY, rooms 404-5, Grosse Bldg.

WANTED — Salesman to sell bungalows on terms. Best location in Los Angeles. Must have automobile. WISELEY, 637 S. Hill.

WANTED—Checkwriter salesmen; best opening on the Coast for experienced men. 240 WILCOX BLDG.

WANTED—Experienced stock salesmen. Good proposition. Men with clientele preferred. See MR. O'BRIEN, 328 Stock Exchange Bldg.

WANTED—Salesmen to sell article easily sold, which every household requires. Big money for the right men. PHONE 65820.

WANTED—Experienced solicitor for business chance office. PHONE 64341 for appointment.

WANTED—Hard working advertising salesman, permanent, commission only. 726 GROSSE BLDG.

WANTED — Soap salesman, selling Citrus washing powder in bulk; commission basis. CITRUS SOAP CO., 429 Mutual Life Bldg.

WANTED—Salesman for real estate, with car. HENRY E. MILLER CO. Call at 5318 Hollywood Blvd.

WANTED—Experienced electric fixture salesmen and solicitor. Address L, box 395, TIMES BRANCH.

WANTED—Six solicitors for Elks' convention cards. See CUTLER, 237 S. Flower, Room 18.

WANTED—3 experienced salesmen for food line. Apply 841 TITLE INS. BLDG.

Trades.

WANTED—A No. 1 mechanical superintendent to take charge of high-class garage. Must know how to handle men and bring results. State experience and salary expected. Address A. D., box 164, TIMES OFFICE.

WANTED — Machine pressers and fancy pressers for positions in cleaning and dyeing plant in and around L. A. Inquire L. A. CLEANERS' and DYERS' ASSN., 1131 Chapman Bldg.

WANTED—Painter finisher foreman. Good color mixer, for small show case and fixture factory. State age, experience, etc. Address K, box 515, TIMES BRANCH.

WANTED—First-class linotype operator, permanent situation. Come ready to work. Good wages and cool summer job. EVENING OUTLOOK, Santa Monica. Phone 21213.

WANTED—Experienced window cleaners, $6 per day. MALCOLM WINDOW CLEANING CO., 224 Union League Bldg., Second and Hill.

WANTED—An old plumber wanted as foreman and estimator. Must understand ordinance. Address B. E., box 372, TIMES OFFICE.

WANTED—Brass furnace man; one who has had experience on oil-fired furnace and is willing to help molder. BOX O, Arcade Station, Los Angeles.

WANTED—Man, experienced on galvanized corrugated tanks. Prefer those who can solder. Apply J. F. HOLBROOK CO., 302 N. San Pedro.

WANTED—First-class coat maker. Steady position, good pay. Apply 238 6TH ST., San Pedro.

WANTED—Experienced woodworker on automobile bodies. Apply to HAFFNER MOTOR TRANSIT CO., 220 E. Market st.

WANTED—First-class automobile electricians. Apply at once. MOTOR TRANSIT CO., 220 East Market st.

WANTED—Experienced composition roofers. WEAVER ROOF CO., 820 E. 2nd.

WANTED—Electrician contract wiring date. Call today. 2961 FRANCIS AVE.

WANTED—HELP—Male.

Trades.

WANTED—BUILDING TRADES.

MARBLE POLISHERS $6.00
MARBLE BED RUBBERS $6.50
MARBLE CUTTERS $6.95
TRIM SAWYERS (PLANING MILL MEN) $7.40
GLASS WORKERS (MOSAIC AND TERRAZO WORKERS) $7.85
HOUSE MOVERS, PAINTERS, STAIR BUILDERS, DECORATIVE TILE SERVICE $8.55
LATHERS, PLUMBERS $9.25
PLASTERERS $10.20

ALL OTHER BUILDING TRADES WORKMEN. STRIKE AND LOCKOUT CONDITIONS. FOR INFORMATION, TRANSPORTATION, RATES OF PAY, CALL AT ROOM 404 SEVERANCE BLDG., SIXTH AND MAIN STS.

WANTED—YOUNG MAN FOR BENCH WORK, ASSEMBLING AMMONIA COMPRESSOR, FITTING BEARINGS, ETC. MUST BE EXPERIENCED IN WORK OF THIS CHARACTER. PERMANENT POSITION WITH GOOD OPPORTUNITY. WRITE FULLY. ADDRESS C, BOX 295, TIMES OFFICE.

WANTED—ACETYLENE WELDERS. APPLY 601 MACY ST.

WANTED—CALENDAR MAN. First class, to take charge of Calendar. Apply factory. SAMPSON TIRE & RUBBER CORP. COMPTON, CAL.

WANTED—Expert spotter on men's work, capable of handling white flannel, serge Palm Beach and general run of men's garments. Apply by letter, stating experience, place of employment for past 5 years and salary expected to start. Address K, box 553, TIMES BRANCH.

WANTED— —MACHINE MINERS, MUCKERS. GOOD PAY. STRIKE CONDITIONS. APPLY ROOM 121, HOLLENBECK HOTEL. HOURS, 9 A.M. TO 4 P.M. 2ND AND SPRING STS.

WANTED—Married man for cement and carpenter work, on salary, in Orange county. Permanent position with furnished 2-room house. E. W. PYNE, 4 mi. E. Olive. Phone Placentia 23-J-3.

WANTED—Young man, between 20 and 30 to learn motion picture photography in all its branches. Investment required. Apply 1123 N. LILLIAN WAY, Hollywood.

WANTED—A-1 fancy spotter, steady work. KELLER DYE WORKS, 3105 Humboldt. 31070. Griffin car to Ave. 31.

WANTED—MEN, SEVERAL FOR OUT-OF-TOWN TRACTOR DRIVING. CALL AFTERNOONS, 503 GRANT BLDG.

WANTED—Starch work washer. Call after 8 a.m., 302 MARSH-STRONG BLDG., 9th and Main.

WANTED—First-class carpenters, $7.50 per day. 1121 QUINCY ST., near West Adams and Hoover.

WANTED—Carpenters; bring tools, Tuesday morning, corner 43RD and VAN NESS. Wages $7.50.

WANTED—First-class bushelman. DAVIS & PEISER, 601 Lissner Bldg. Come ready for work.

WANTED—Plumber to take contract. 1 painter, $3 day. Apply 210 DOUGLAS BLDG. 13058.

WANTED — Bushelman for new and old work. Good wages. 206 S. WESTERN AVE.

WANTED—First-class structural steel layer out and erector. PACIFIC IRON & STEEL CO., 2631 Humboldt.

WANTED—Good finish carpenter, experienced on remodeling. PHONE 65356; evenings 72088.

WANTED—First-class furniture refinishers also upholsterers. Apply 1714 TEMPLE.

WANTED—Figures on brick work. 100 S. EL CENTRO ST. West 6th st. car.

WANTED—Band miter-cutter for woodwork. Phone VERMONT 946.

WANTED—Experienced artificial stone moulders. Apply at 8117 S. MAIN.

WANTED — Auto trimmer; must be expd. CHAS. WESTON, 1676 N. Western ave.

WANTED—First-class cabinetmaker, $8 day. 2002 VINEYARD AVE.

WANTED—Bricklayer to figure on chimney. 828 W. 60TH ST. See foreman.

WANTED—Rough carpenters for bungalow work, $5. Apply 3RD and CATALINA.

Chauffeurs, Teamsters, Etc.

WANTED — Combination housework, gardening, driving, 2 in family, $100.00 found. Another, gardener, houseman, driving, $25.00 wk., local references. SWEDISH EMPLOYMENT AGENCY, 101½ South Broadway.

Hotel, Restaurant, Club.

WANTED—Dishwasher, $20 week. No Sunday or holiday work. Call EARL'S LUNCH ROOM, 325 South Vermont.

WANTED—Two middle-aged licensed elevator operators. BROADWAY HOTEL, 206 N. Broadway.

WANTED—Cook in municipal playground mountain camp. Apply room 201, NORMAL HILL CENTER, Fifth and Grand.

WANTED—Bus boy. COLONIAL CAFETERIA, 631 South Hill st.

WANTED—A pastry cook. 850 WEST 7TH STREET.

Professions and Vocations.

WANTED—A1 all-around dental mechanic, permanent position to steady man; travel back by machine with me Saturday to Phoenix. Phone DR. SITKIN, Main 1317.

WANTED—Violin and saxophone players. Amateurs preferred. Call after 4 p.m. 925½ E. 22ND ST.

WANTED—A young physician, who has just graduated. Call 817 W. 23RD ST., or phone West 6032.

WANTED—HELP—Female.

Miscellaneous.

WANTED— —WANTED

YOUNG WOMEN, MORSE OPERATORS FOR OUT-OF-TOWN WORK. APPLY TO THE CHIEF OPERATOR OF THE PACIFIC TELEPHONE & TELEGRAPH CO. 5TH FLOOR, 672 S. HILL, LOS ANGELES.

WANTED—Asst. bkpr.-steno, hotel exp., very good, near-by location, $70, room and board. Steno., public office, $108. Bank bkpr., single, beach, summer. Steno., German dictation, short hours, $80-$85. Steno., $100. Steno.-secy., trust dept., $90, good future. Comptometer opr., $85. Typist, little steno., bank, $75. BETTER REGISTER. F. E. BEAVIS, Agency for "EVERYTHING HUMAN FOR THE OFFICE." Chapman Bldg.

WANTED—Women to represent us in the different cities of United States and Canada. This is a high-class proposition. References from women making from $3000 to $5000 yearly. 818 CITIZENS NATIONAL BANK BLDG., Los Angeles, Cal.

WANTED—STENOGRAPHERS. To enroll for our SPEED and REVIEW CLASSES and prepare for good positions, COMMERCIAL and CIVIL SERVICE. Day and evening classes. COMMERCIAL EXPERTS' TRAINING INSTITUTE, Grosse Bldg., Sixth and Spring sts. (See Inst. adv.)

WANTED—Immediately, 20 American women, over 18 years of age, to cut apricots in cannery, nice cool workroom, piece rates, 22½ cents per box. BONNER FRUIT COMPANY, Lankershim, Cal.

WANTED—Teacher or mature university student, some training domestic art or science, not teaching. Good salary and extra profits. State training, last position, give telephone. Address G, box 7, TIMES OFFICE.

WANTED—STENO.-BKPR., city ...$100. STENO.-BKPR., hotel ...$70, R.&B. COMPTOMETER OPR., city ...$90. HUMMEL BROS. (Agcy.) 539 Douglas Bldg.

WANTED—Undergraduate nurse, 7½ hours general duty, small institution. Apply in person before 12 o'clock, Friday and Saturday. 1131 W. SIXTH ST.

WANTED—Telegraph operator to assist in telegraph dept. in exchange for course in stenography or book-keeping. MACKAY BUSINESS COLLEGE.

WANTED—To meet young lady who understands hemstitching and sewing, view to business, share bungalow. 310 W. 30TH ST.

WANTED—Women in downtown laboratory to learn X-ray, lab. work. For appointment at lab. Main 153. Night classes. (See in. ad.)

WANTED—Learn hairdressing, marcel waving, hair mfg. LEADER COLLEGE. Est. 12 years. 223 Mercantile Place. (See Inst. adv.)

WANTED—Young woman, accomplished in color work for polychroming art objects. 831½ NEW HIGH.

WANTED—Teachers. CODDINGTON TEACHERS' AGENCY, 533 Citizens Nat. Bk. Bldg.

WANTED—HELP—Female.

Miscellaneous.

WANTED—GOOD PAY. PLEASANT SURROUNDINGS. DESIRABLE ASSOCIATES. INTERESTING EMPLOYMENT. For Young Women 18-23 Years of Age. Regular and Frequent Increases. Rapid Advancement to Higher Positions. APPLY NOW. 1320 South Hope street. Take Pico Car to Hope. Walk one-half block south. SOUTHERN CALIFORNIA TELEPHONE COMPANY.

WANTED—Bkpr.-Steno., full chg. Holly ...$100. STENO.-ASST. BKPR., hotel exp., suburban ...$70, R. & B. BKPR.-STENO., under 30 ...$100. STENO., mfg. co. Must be A-1 ...$100. STENO.-BILL CLK., good at figures ...$[illegible]. STENO., ins. co., good personality ...$[illegible]. GERMAN-ENGLISH steno., light dict. ...Open. STENO., rubber co. ...$100. COMPTOMETER OPR., payroll work ...$[illegible]. REMINGTON BILL CLERK ...$[illegible]. CASHIER, able to be bonded ...$[illegible]. STENO.-ASST. BKPR. ...$[illegible]. TYPIST, form work ...$[illegible]. THE PACIFIC AUDIT & SYSTEM CO., INC. 802 Story Bldg. (Agency,) 6th and Bdwy.

WANTED—Cook, min. camp, $[illegible] R. & B.; kitchen helper, country hotel, $35 R. & B.; waitress and helper, cattle ranch, $50 R. & B.; waitress, cafe, country, $85 and meals, fare advanced and refunded 90 days; 2 waitresses, cafe, $16 wk.; second maid, country, $50 R. & B.; cook and second, country, $125 R. & B.; cook, small camp, mother and daughter, $50 R. & B. HUMMEL BROS., Agcy., R. 536 Douglas Bldg.

WANTED—Cook, and wife housekeeper, sanat., $160; cook, sanat., $75; cook, oil field, $80; night cashier, cafe, $16; waitress, hotel, American plan, $40, fd.; Catalina, $16, fd.; 3 dining-room girls, $40, fd.; pantry woman, sanat., $40, fd.; linen room woman, hotel; cook, 3 adults, beach, $70 mo. Sunday. [illegible] EMPLOYMENT AGENCY, 126 W. 3rd st. 405 Lankershim Bldg.

WANTED—50 EXPERIENCED OPERATORS ON OVERALLS AND KHAKI PANTS. STEADY WORK. ONLY THOSE WITH EXPERIENCE NEED APPLY. BOSS OVERALL FACTORY, 12TH AND SAN JULIAN.

WANTED—Couple, cook, chauffeur, gardener, $150; parlor maid and waitress, $65; second maid, beach, $55; another, city, $60; entrywoman, school, suburbs, $50; cooks, $75. BONDED SERVICE, 408 Chamber Commerce.

WANTED — Working housekeeper for 100-room hotel, must be experienced in sewing and mending and inspecting, etc., $60 R. & B. TOURIST EMP. AGCY., 145 S. Spring st., room 210.

WANTED—Costume designing, pattern drafting, sewing, millinery, sketching, draping. Day and eve. classes. Complete professional courses. Spl. summer rates. School of Costume Designing, 946 W. 7th st. (Inst. adv.)

WANTED—Teachers: Need hundreds. All States. Normal, college, university graduates especially. Write qualifications. CLINE TEACHERS' AGENCY, Columbia, Mo.

WANTED—Ladies to learn corset fitting; selling, get position or start business for yourself, earn while learning. BIANCO SCHOOL, 1001 Brock-Shops. (See Inst. adv.)

WANTED—Lady for light work evenings, for room, board and free stenography, bookkeeping sec. course. 404 DOUGLAS BLDG.

WANTED—Cashier and checking room girl. Exp. NEW CHINA CAFE, 368 S. Main.

WANTED—Lady elevator operators. Apply 1011 VAN NUYS BLDG.

WANTED—Teachers, Cal., Ariz., Nev. PACIFIC TEACHERS' AGCY., 331 Mason Bldg.

Store and Office.

WANTED—STENOGRAPHERS, need 21, various lines, at prevailing salaries, legal, financial, corporation, secretarial, commercial, mercantile, manufacturing, real estate, insurance.

BOOK-KEEPERS, bank, $100; temporary. DICTAPHONE OPERATORS, $100. COMPTOMETER, $85. TYPIST, $80; general clerical, make reports. SALESLADIES, sweaters, drugs, sundries, gloves, ribbons, handkerchiefs, leather goods, glove fitter. MISS THAYER, ORGANIZATION BUILDERS, Employment Agency, 400 Central Bldg.

WANTED—EXPERIENCED SWITCHBOARD OPERATOR FOR SATURDAY NIGHTS ONLY. FROM 6 TO 10. APPLY MR. BELL. ARMY AND NAVY STORE, 530 S. MAIN.

WANTED—LADY ASSISTANT BOOK-KEEPER AND TYPIST. REFERENCES REQUIRED. APPLY AT ONCE. MANHATTAN FURNITURE CO. 980 McGARRY ST. TAKE HOOPER AVE. CAR. OFF AT 14TH ST.

WANTED—STENO., A1 personality ...$110. STENOGRAPHER, real estate ...$[illegible]. DICTAPHONE OPERATOR ...$[illegible]. COMPTOMETER OPERATOR ...$[illegible]. BURROUGHS BOOK-KEEPER ...$[illegible]. TYPIST, BILLER ...$[illegible]. STENOGRAPHER, HALF DAY ...Open. LEGAL STENO., temporary ...$30 wk. PACIFIC COMMERCIAL SERVICE, Agcy. 933 Title Insurance Bldg., Fifth and Spring.

WANTED—Young lady, book-keeper, stenographer and typist, one with experience in real estate office preferred. Address, giving experience, references, salary required and phone. MR. ROLSON, 3501 WILSHIRE BLVD.

WANTED—STENO.-SECRETARY ...Open. STENO., general ins. exp. ...$100. ELLIOTT-FISHER BILLER, typist ...Open. COMPTOMETER OPERATORS (3) ...Open. BURROUGHS BKPR. ...Open. CLER.-TYPIST, ½ days ...$10 week. TYPIST, downtown ...Open. SWITCHBD. OPR., light steno. ...$80. SALESLADY, rental serv., no exp. $100 bonus. EMPLOYERS' SERVICE BUREAU (Agcy.) 415 MERRITT BLDG., EIGHTH & BDWY.

WANTED—Steno., temp., local exp. ...$4 to [illegible]. Steno., German-English ...$[illegible]. Steno., legal, 25-28 ...$100. Elliott-Fisher biller ...$100. Comptometer operator ...$[illegible]. Steno., insurance exp. ...$100. Dictaphone opra., 25-28, single ...$100. Steno., switchboard operator ...$80. SOUTHWEST AUDIT & SERVICE BUREAU, Agency, 439 Cit. Nat. Bank Bldg.

WANTED—Comptometer opr.-typist ...$[illegible]. A1 steno., neat pers. ...$90-$100. Rapid typist, credit experience ...$20 start. Capable office woman, cas., ins. ...Open. A1 steno., life ins exp. ...Open. OFFICE EFFICIENCY BUREAU, Agcy. 622 Laughlin Bldg.

WANTED—Stenographer, young lady living at home or permanently located in Los Angeles; must be rapid and accurate; permanent position, large concern. Give age, experience, references and salary that will be acceptable at start. Address EE, box 334, TIMES BRANCH.

WANTED—Stenographers, see DILLON. Beginners, finishers; rapid preparation and position; fifteen positions last month, $100 to $170. Reporter and private teacher. 347 Wilcox Bldg. 63680. Not agency. (See Inst. adv.)

WANTED — Secretarial course — thorough training given in exchange for part-time work in office. Experience not necessary. Apply MACKAY BUSINESS COLLEGE, 9th and Main. 63193.

WANTED—Stenographer-book-keeper, having a number of years' experience in insurance. Must be capable, energetic and ambitious. Splendid opportunity for one with ability. See MR. LAIR, 712 S. Spring st.

WANTED—STENOS. ...$85-$90-$100-$110. ELLIOTT-FISHER BILLER, $100. DICTAPHONE OPR., $100. STENO., speak Spanish, $110. CALIFORNIA COMMERCIAL SERVICE, 616 Brockman Bldg., 7th-Grand. (Agency.)

WANTED—Stenographer, book-keeper, having a number of years' experience in insurance. Must be capable, energetic and ambitious. Splendid opportunity for one with ability. See MR. LAIR, 712 S. Spring st.

WANTED—Thoroughly experienced bakery salesgirl, hours 4 to 12 p.m. Off Sundays. THE METROPOLITAN, 449 S. Broadway.

Saleswomen and Solicitors.

WANTED—25 SALESLADIES. WE NEED 25 SALESLADIES TO SELL ATTRACTIVE NEW WELCOME CARDS FOR THE ELKS CONVENTION, TO BE ATTACHED TO AUTO WINDSHIELDS. DEPOSIT $6 FOR CARDS AS SECURITY; 40 PER CENT PROFIT. APPLY 736 S. OLIVE.

WANTED—SIX MODELS FOR DEMONSTRATORS to join our FORCE OF QUICK LITE GIRLS, that demonstrate the QUICK LITE ELECTRIC LANTERN to department, hardware and electric accessory stores. Not over 30 nor under 18 years of age. If you cannot travel do not apply. Call FRIDAY. KWICK LITE ELECTRIC CORPORATION, 616-18 HAAS BLDG., Bdwy. and 7th st.

WANTED—HELP—Female.

Saleswomen and Solicitors.

WANTED—Four energetic women for saleswomen, ambition and integrity more important than previous experience. Good pay and good future for right woman. Apply between 9 and 11. NODOR LABORATORIES, Inc., 423½ S. Wall.

WANTED—Psychological condition in Los Angeles causes every one to be a likely prospect for our proposition. Money every night. We are highly respected in Los Angeles. 21. O. T. JOHNSON BLDG., 9 to 11 a.m., 4 to 5 p.m.

WANTED—Woman, 25-35, with car to travel for eastern house, placing solicitors over State. $30 a week, commission and expenses. OFFICE EFFICIENCY BUREAU, 622 Laughlin Bldg. Agry.

WANTED—Women of foreign speech, familiar with local foreign colonies, to take part in my house-selling plan; should make $500 a week. ATTY. NICOLAIS, 837-40 San Fernando Bldg.

WANTED—Saleswomen, high-grade, to sell stock in largest public utility development in So. Cal. Banks heavily interested $1,000,000 subscribed unsolicited. Best of leads; real co-operation given. 417 Pac. Fin. Bldg.

WANTED—Women and girls to take orders for ladies' aprons and dresses from house-to-house. Can make $5 to $8 a day. Apply [illegible] SUNSET BLVD.

WANTED—Advertising solicitors for program, Oriental Durbar, to be held by Theaters' Association, August 6. See MR. WOODWARD [illegible] forenoon, Mason Operahouse.

WANTED—Woman to sell silks in each community. Part or whole time. Good pay. No investment. ORIENTAL SILKS CO., 306 Crocker Bldg., San Francisco, Cal.

WANTED—Saleslady to sell leather goods in Los Angeles; good commission to live wire. References required. THE TRAVEL SHOP, [illegible] W. Sixth st.

WANTED—Saleswomen to sell article easily sold, which every household requires. Big money for the right women. TELEPHONE [illegible]

WANTED—Saleslady for neighborhood dry goods store; must be experienced. State references and salary expected. Address L, box [illegible], TIMES BRANCH.

WANTED—Exp. lady grocery clerk. GERLEMANN, Grand Central Market, 3rd and Broadway.

WANTED—Salesgirl for waists in Hollywood specialty shop. Must have experience. Address application P. O. BOX 228, Pasadena.

WANTED—Saleslady to call on private homes selling a line of non-beverage table drinks. Call ROOM 614 HAYWARD HOTEL, mornings.

WANTED—Ladies having canvassing experience to handle photo offer. Call at VICTORIA STUDIO, 423½ S. Spring st.

WANTED—Young lady to sell advertising over telephone. Guaranteed salary and commission. See MR. ADAMS, 236 S. Hill st.

WANTED — Experienced glove salesladies. MOSS GLOVE CO., 613 S. Broadway.

Trades.

WANTED— —WANTED

EXPERIENCED DOUBLE-NEEDLE

POWER MACHINE

OPERATORS.

TO SET SLEEVES IN OVERALL COATS. UNION SPECIAL MACHINES USED. IF YOU ARE LOOKING FOR STEADY WORK IN A LIGHT, AIRY, MODERN FACTORY, THIS IS THE PLACE TO COME.

APPLY ANY TIME.
BROWNSTEIN, LOUIS CO.
716 S. LOS ANGELES ST.

WANTED—

Cream Bonbon Dippers.

QUINBY'S, Fourth Floor
M. J. Connell Bldg., 743 Santee st.
Ask for Mr. Durr.

WANTED—OVERALL OPERATORS.

50 EXPERIENCED OPERATORS, ON OVERALLS

TO MAKE FRONT, BACK, SEAMING AND HEMMING. NEW MACHINES, NEW SHOP WILL OPEN MONDAY MORNING. APPLY FRIDAY AND SATURDAY.

[illegible] OVERALL SHOP, NO. 2.
22ND PLACE AND CENTRAL AVE.

WANTED—

POWER MACHINE OPERATORS
to work on women's house dresses.
Best working conditions and good pay.
CUTE ROMPER MFG. CO.,
206 E. Vernon ave.

WANTED—Machine pressers and fancy pressers for positions in cleaning and dyeing plant in and around L. A. Inquire L. A. CLEANERS & DYERS ASSN., 1131 Chapman Bldg.

WANTED—Experienced shirt machine operators. CALIFORNIA LAUNDRY, 1025 N. Vine.

WANTED—A lady presser. Apply UNITED CLEANERS AND DYERS, 1475 S. San Pedro.

WANTED—An experienced operator on vests, one used to backing in. Apply 422 COPP BLDG., 218 S. Bdwy.

WANTED—Experienced operator on power machine for repair work on buttonhole machine. MACHIN SHIRT CO., 739 S. Bdwy.

WANTED—Experienced lady to do fancy pressing and spotting. YALE DYE WORKS, 2711 South Vermont.

WANTED—Experienced presser on ladies' garments. REX DYE WORKS, 119 West [illegible] st.

WANTED—First-class dressmaker. Apply 127 S. WESTERN AVE. 56-614.

WANTED—Experienced hand ironers. CALIFORNIA LAUNDRY, 1025 N. Vine.

WANTED—Ironers at the SANITARY CURTAIN CLEANERS, 1096 W. 16th.

WANTED—Fancy spotter on womens garments. CITY DYE WORKS, 3000 Central ave.

WANTED—Experienced mangle girls. CALIFORNIA LAUNDRY, 1025 N. Vine.

Household and Domestic.

WANTED—Girl for general housework in modern country home. No washing. One who will appreciate good treatment. Must be fond of children and willing to take care of them. Good salary. Apply MRS. E. BORCHERT, R. D. 4, Box 27, Anaheim, Cal. Phone 818-J.

WANTED—Housekeeper, one who will cook breakfast and dinner for family employed, must furnish references. Call 616½ S. BROADWAY. Corounon De Donato. Will consider married couple or woman with one child.

WANTED—Competent white girl for general housework, must be good cook, no Thursday dinner, no Sunday work after breakfast; 3 adults, must have city references. Permanent position to right party. $65. Address D, box 188, TIMES OFFICE.

WANTED—Experienced woman or maid for general housework, 6 in family, hours 7 to 12:30, 3:30 to 7; must be neat, efficient and good cook. Wages $50 and car fare. Call 21776 Friday morning.

WANTED—Young girl or woman to assist as mother's helper, 2 adults, 1 child. Good home to right party. Apply after 9:30 a.m. Men's Furnishing store, 328 W. 3RD ST., ask for Mrs. Salomon.

WANTED—White girl, good cook, waitress, general housework, no laundry or chamber work; 4 in family, $60 to $70. 656 S. MANHATTAN PL.

WANTED—Competent young white woman for general housework, bungalow, 2 adults; no laundry; good wages for right kind of person. Call mornings, 302 N. WILTON PL. Western ave. car.

WANTED—Housekeeper. Prefer middle-aged lady, who can cook well, who wants to go home nights. For particulars call Holly [illegible]. 1680 N. HARVARD, near Hollywood Blvd.

WANTED — Thoroughly experienced young white maid for cooking and downstairs work, 3 adults, baby and nurse. No washing. $70 month. References. 450 S. HOBART BLVD. 566624.

WANTED—Woman experienced in the care of children to take charge of year-old child and help in a small home. Write or call. MRS. M. MOORE, 1944 N. Tamarind, Hollywood.

WANTED—Experienced white girl for cooking and general housework, bungalow, 2 adults, 1 child. No laundry. Wages $50. [illegible]

WANTED—French woman or one who speaks good French for general housework, adults, go home nights. Heliotrope car to 235 S. RAMPART BLVD. WIL 5875.

WANTED — Competent white woman for cooking and downstairs work, three in family; have second maid. Apply today. 700 S. ARDMORE.

WANTED—Girl for light housework, $40; go home nights, family of three; no laundry. 746 S. NEW HAMPSHIRE. Wilshire 7084.

WANTED—Willing, healthy girl for general housework, large family, good treatment; $50, room and board. 242 E. ADAMS ST. South 5604-W.

WANTED—Housekeeper for small private general hospital. HUNTINGTON PARK HOSPITAL. 29413.

WANTED—Middle-aged woman for general housework, small family. Vermont 1123. 1621 W. 30TH ST.

WANTED—Young, reliable girl to assist with general housework; call 1458 CONSTANCE ST. Take Pico car. Salary $40.

WANTED—Experienced maid, white, for upstairs work and help with children; wages $60. PHONE 567639.

WANTED—Girl for general housework, no laundry, high wages. Hollywood car. 1813 MORGAN PLACE.

WANTED—Competent white girl for general housework, small family, good wages, own room and bath; references. 71604.

WANTED—Young woman for general housework and cooking, five in family. WIL. 7286.

WANTED—Young girl to assist with housework, for room, board and small wages. 545 S. WESTERN. West 6986.

WANTED—Woman for cooking and downstairs work, do infant's washing. $60. Call WEST 1282.

WANTED—Reliable girl for general housework, with references. 1412 LAUREL AVE. Holly 828.

WANTED—Middle-aged refined woman as companion to wife, light housework. Call after 5 p.m., 955½ W. VERNON AVE.

WANTED—Woman, good worker, good cook, to clean cabins at beach. Call afternoons. 1811 SUNSET BLVD.

WANTED—Experienced young white maid for general housework. Wages $50. No washing. References. WIL. 2895.

WANTED—HELP—Female.

Household and Domestic.

WANTED—Good person for second work, country home. Call MRS. BUTLER, Hotel Clark, room 411, bet. 9-12 or 2-3. References required.

WANTED—Japanese girl for general housework, plain cooking, electric washer. PHONE 566758.

WANTED—School girl to assist with light housework in small family. Address T. E., box 542, TIMES BRANCH.

WANTED—Girl for downstairs work; must be good cook; must have references. 135 S. NORTON AVE. Holly 3015.

WANTED—Woman, white laundress and 2nd maid, Big Bear Lake, for season. All conveniences. Transportation. Call HOLLY 4946.

WANTED—A neat young girl to assist with housework and cooking. Go to the beach. 1055 ORANGE ST. 54479.

WANTED—Cooks and housegirls up to $100. SWEDISH AGENCY, 101½ S. Broadway.

WANTED—Infant's nurse, Protestant, references required. Phone WEST 5455.

WANTED—Woman for general housework. Phone 52713. 980 ARAPAHOE ST.

WANTED—Young white girl to assist in general housework. PHONE 577273.

WANTED—Woman to help evenings and one half day week for room and board. 557735.

WANTED—White girl, housework, assist with 2 children. $45. WEST 5977.

WANTED—Competent girl for general housework. 567268. 218 N. ST. ANDREWS.

WANTED—Competent housegirls, 2 in family, $75 up. SWEDISH AGCY, 101½ S. Bdwy.

WANTED—White maid for general housework. No washing. PHONE 568533.

WANTED—White girl for general housework, 3 in family. Plain cooking. 21847.

Hotel, Restaurant, Club.

WANTED—Girl for dining room work and gut for chamber work, $35 per month, board and room and laundry. THORNYCROFT SANATORIUM, 1100 E. Windsor Road, Glendale. Phone 70.

WANTED—White woman to assist in kitchen, general work. No cooking. Hours from 12 to 8. 6 days week. WILSHIRE TEA ROOM, 3855 W. 6th st.

WANTED—Woman for chamber work, 9 to 1:30, $8 per week and lunch. Answer after 11 a.m., PHONE 62825.

WANTED—Experienced cafeteria serving girl; no Sunday work. Apply COLONIAL CAFETERIA, 631 S. Hill st.

WANTED—Waitress, experienced. Apply before 12 o'clock, ready to work. HOTEL WESLEY TERRACE, 1800 W. Seventh.

WANTED—A-1 waitress with best of references; none other need apply. HARMONY TEA ROOM, 5401 Hollywood Blvd.

WANTED—Experienced girl for cafeteria work. 1069 S. FIGUEROA.

WANTED—Experienced waitress. 741 S. BROADWAY.

WANTED—Experienced waitress. 327 W. 5TH ST.

WANTED—Waitresses, 6 days per week. $15. Apply to HEAD WAITRESS, Hotel Rosslyn.

WANTED—2 experienced waitresses. 4262 MONETA AVE.

WANTED—Live, wide-awake girl for fountain. WOODWORTH'S INN, 1162 S. Main.

Professions and Vocations.

WANTED—Graduate or undergraduate nurse for small private hospital. Apply in person only. HUNTINGTON PARK HOSPITAL.

WANTED—HELP.
Male and Female.

Miscellaneous.

WANTED—Man and wife for ranch, no children, for experienced, $120 mo.; woman for housework, cook and butler, $150. HENDERSON EMPLOYMENT AGENCY, 313 W. Third, room 201.

WANTED—Men and women, with or without autos, who have selling ability and want to earn $50 to $75 weekly, salary or commission; some earn over $100 wk. 703 W. 6TH ST.

WANTED—Chef, $125, cook for Tahoe. Cooks, waitress, $75. General maids. BOSTON EMPLOYMENT BUREAU, 141 N. Euclid, Pasadena.

Investment Required.

WANTED—SALESMAN. Established wholesale distributors high-grade cigars will sell undivided one-half interest to energetic sales manager and office manager for $1200. Will pay salary $40 weekly and split profits monthly, which should average $300 month. Money fully secured by equipment and cigars. See MR. LAMBERT, 1216 Hibernian Bldg., 4th and Spring.

WANTED—Capable executive from 25 to 35 years of age, to purchase interest in operating company and accept position. Good salary. Must be above average and able to take substantial interest. See MR. NYE, 401 Citizens' National Bank Bldg.

WANTED—Man capable of jobbing and retailing valuable raw material to established trade. Some investment required. See CHAMBERLAIN, 671 I. W. Hellman Bldg.

WANTED—First-class artist to take a $1000 interest in building company, steady work to competent party. 209 TAJO BLDG.

Instruction Course.

WANTED — Ragtime piano and saxophone playing taught in 10 to 20 lessons; write for information. CHRISTENSEN SCHOOL, 730 S. GRAND. 62562.

WANTED—Girls to learn marcel waving, hairdressing, dyeing, henna packs, hair mfg. FLORENTINE COLLEGE, 227 Mercantile Pl.

WANTED — COSTUME DESIGNING, sewing, patterns, millinery, sketching, draping. Day and evening classes. 848 W. 7TH.

WANTED—Get started right. Visit Y.M.C.A. AUTO SCHOOL, 738 S. Hope.

WANTED—Men to prepare for govt. positions. W. W. BABCOCK, 524 Title Ins. Bldg.

WANTED—Learn more, earn more. International Cor. Schools. 520 HAAS BLDG.

WANTED—Ladies to learn corset fitting, altering, making. BIANCO, 1001 Brack-Shops.

WANTED—COMMERCIAL EXPERTS' TRAINING CO., Grosse Bldg., Sixth and Spring.

WANTED—U. S. Tractor, Auto & Engineers Exchange, 154-156 N. LOS ANGELES ST.

WANTED—Learn beauty culture, Leader College. Estab. 12 yrs. 226 MERCANTILE PL.

WANTED—The barber business taught right. MOLER BARBER COLLEGE, 429 E. 5th.

WANTED—See DILLON, reporter, private shorthand teacher; 65630; 18th year.

WANTED—Practical auto and tractor course. N.A.S., 8/9 S. Figueroa. Catalogue free.

WANTED—Miss Ruth Wilson, Civil Service Expert, 630 STOCK EXCHANGE BLDG.

WANTED—Physicians' assistants, X-ray lab exp. CRAWFORD, Main 153. Night classes.

WANTED.
Agents and Canvassers.

WANTED—DISTRIBUTORS for Southern California on well-known shock absorbers. See MR. EASTMAN, at 1227 S. Olive.

EMPLOYMENT AGENCIES.

WANTED—Teachers: Manual training, mechanical drawing, engineering, athletics, science, mathematics. Salaries high. Write qualifications. CLINE TEACHERS' AGENCY, Columbia, Mo.

WANTED—Colored, best help, best jobs. Coleman, the old reliable, 211 E. 26. By. 2106

WANTED — Furnish efficient colored help. 810 CERES AVE. Pico 2890.

WANTED—SITUATIONS, Male.

Miscellaneous.

WANTED—Man, 31, with executive initiative and inventive ability, with practical knowledge of mechanics, 14 years in automobile business, 2½ years motion picture camera experimental work, desires position in South America, Philippines or any place where a man of said ability is required. Address D, box 296, TIMES OFFICE.

WANTED — Young man, fine appearance, agreeable character, with general knowledge of Europe, speaks English and French, willing to go to any part of the world and to do anything a man is capable of, for $5000 a year. Write to CHARLES, care Mr. Dan, 477 N. Figueroa St., Los Angeles, Cal.

WANTED—Young man seeks opportunity to become salesman, some sales exp., good personality, 24 yr. age., A-1 ref. I desire connection with unlimited possibilities, permanent; would work up; salary secondary, everything considered. Address E, box 47, TIMES OFFICE.

WANTED—Young man with Ford wishes light delivery or service work, in Los Angeles or vicinity, $1.50 per hour, different terms on contract. Phone 57362 or write 1767 ORCHID ST., Hollywood.

WANTED—Position as executive or in technical line. College education and experience in both of the above. Best of references furnished. Address L, box 581, TIMES BRANCH.

WANTED—Man about forty wants work in warehouse or stock room; not afraid of hard work. Address Room 5, HOTEL CLIFF, 1112 E. 7th st.

WANTED—By young man, married, with fire insurance firm, 5 years' experience, references. Address E, box 117, TIMES OFFICE.

WANTED—Englishman wishes position as butler for private dinners and parties, evenings only. Address L, box 575, TIMES BRANCH.

WANTED—By young man, 26; in store, office or outside, best references and education; anything considered. Address G, box 43, TIMES OFFICE.

WANTED—Colored man wishes position in candy kitchen. Have some experience. WEST 387.

WANTED—Situation by experienced young colored man, work in garage, store or as chauffeur. Call SOUTH 4168.

WANTED—By young man experienced in photography, position in good studio. 24223.

WANTED—College student desires work for summer months. Would appreciate interview. Address E, box 8, TIMES OFFICE.

WANTED—Colored man wishes job as janitor or porter in hotel or apartment. Phone 288727, ask for ROBINSON.

WANTED—By young man, handy and mechanically inclined. Address 3566 DAYTON.

WANTED—Position as watchman or janitor. Address G, box 5, TIMES OFFICE.

WANTED—By man, 60; any light work. Address E, box 114, TIMES OFFICE.

WANTED—Cars washed and polished in your garage. Call 77041, p.m.

WANTED—Accountant desires small set of books, evenings. PHONE 70896.

WANTED—Cement work. PHONE 72239.

Store and Office.

WANTED — Accountant wishes small set of books to keep evenings. PHONE 52897.

WANTED—SITUATIONS, Male.

Store and Office.

WANTED—Book-keeper-accountant, 25 years' experience, knowledge of control accounts, cost work, auditing, pay rolls and general office routine; books opened and closed, statements rendered, etc. Position either permanent or temporary. Will leave city. Address K, box 536, TIMES BRANCH.

WANTED—AFTERNOONS by young college man. Good character, mature judgment. Reliable. Industrious. Can use typewriter, Burroughs posting machine, experience draughting and engineering computations. Address E, box 203, TIMES OFFICE.

WANTED—Burroughs book-keeper, thorough exp. in bank and commercial lines, desires position with good opportunity for advancement in commercial ofc. preparing for expert accountancy position. Address P. O. BOX 246, Whittier, Cal.

WANTED—Young man supporting family wants work, exp. in clerical, gen. office work, rough in carpenter, painting and specialty salesman. Let me hear from you. Address E, box 48, TIMES OFFICE.

WANTED—Commercial or law office connection by young attorney with wide business experience, expert stenographer and typist. Moderate salary. Address E, box 17, TIMES OFFICE.

WANTED—Young man, college education, knowledge of five languages, shorthand, book-keeping, desires position as priv. secretary or correspondent. Address E, box 25, TIMES OFFICE.

WANTED—Man, FAMILIAR WITH MANUFACTURE, SALES of brass goods, desires position. Can handle costs, etc. Married. Best refs. Address D, box 217, TIMES OFFICE.

WANTED—Accountant and book-keeper wants position; 5 years' local exp.; can handle either individual or corporation books; also understand cost accounting; also use typewriter. Address L, box 348, TIMES BRANCH.

WANTED—Exp. dry goods, furnishings, shoe and grocery man wants position as manager or salesman, managing experience. References. Address L, box 571, TIMES BRANCH.

WANTED—Cashier, book-keeper, 7 years exp.; will do anything, temporary or permanent, to make an honest living. 3676 THIRD AVENUE. Phone West 6267.

WANTED—A-1 book-keeper and typist wants position; best of local reference. Phone 14785, room 16, or Address L, box 342, TIMES BRANCH.

WANTED—Young man, American, 23, university graduate, desires office work in city; good knowledge of seven languages. Address K, box 321, TIMES BRANCH.

WANTED—Competent male stenographer and general office man desires position in Los Angeles or vicinity; best of references. Address K, box 490, TIMES BRANCH.

WANTED—Experienced furniture man wishes position on floor or desk. Address K, box 494, TIMES BRANCH.

WANTED—Man 23 wants office work. College education, typist. Address E, box 51, TIMES OFFICE.

WANTED—EXP. LEDGER BOOK-KEEPER. ADDRESS K, BOX 495, TIMES BRANCH.

WANTED—16-year boy wants job; some grocery experience. BARKER, Holly 5880.

WANTED—Auditing and accounting, also income tax adjustments. PHONE 59495.

Salesmen and Solicitors.

WANTED—Dry goods and clothing salesman, retail or on road. Ten years' exp., best houses in the country. Would like location here. Must be good line. Best of references. Phone or address S. C. CARLTON, Angelus Hotel.

WANTED—By grocery salesman for wholesale house, territory around Los Angeles. If you need a real live wire salesman, reputable house only. Refs. furnished. Phone or address E. C. CARLTON, Angelus Hotel.

WANTED—Married man, wide experience, traveling and meeting public, desires locate Los Angeles. Positions offering chance for advancement and living salary to start considered. Ad. K, box 349, TIMES BRANCH.

WANTED—Position as salesman; young man, married, 3 yrs. experience on road selling auto accessories, references. Address E, box 118, TIMES OFFICE.

WANTED—Salesman, experienced ten years, have car; what have you to offer? Address E, box 50, TIMES OFFICE.

WANTED—Have Ford touring car; any outside position. P. O. BOX 581, San Pedro.

Trades.

WANTED—Able-bodied man wants work, anything, carpenter work, painting, cement work. Can save you money on electric wiring, plumbing, outside city. 3011 MONETA.

WANTED—Drapery man, hanging, cutting, salesman, age 30, experience 7 years, wants opportunity, local or out of town. Address E, box 49, TIMES OFFICE.

WANTED—Position by sheet metal worker, experienced. 707 E. 46TH ST. Phone 290547.

WANTED—Japanese, experienced in battery and vulcanizing, wants job. J. FUJIOKA, Pacific Hotel.

WANTED—Colored man wishes half day elevator relief man. 1527½ E. 15TH ST. 23157.

WANTED—Painting first-class by fast painter, day or contract, 20 per cent off for 30 days. Best material. 558942.

WANTED—Automobile man, experienced, wishes position in garage repairing cars. Address E, box 32, TIMES OFFICE.

WANTED—All-around job, garage, or shop mechanic, or one expert on bearings. Permanent. 1035 S. ARDMORE, 1292 Wilshire.

WANTED—First-class painter, with or without tools and brushes. WIL. 1459.

Chauffeurs, Teamsters, Etc.

WANTED—Young married man, recently out Navy, is anxious to secure position as chauffeur. Am A-1 mechanic. Local references. If you need a driver give me an opportunity. Phone 68469, MR. SPARKS.

WANTED—By chauffeur, honest, reliable, careful driver, 7 years' experience on high-grade cars, good mechanic; know all roads of California; best of reference. Address G, box 2, TIMES OFFICE.

WANTED—Chauffeur wants service with private family; with high references; also does own repairing. 3407 S. FLOWER. So. 2684.

WANTED—High school student, experienced automobile driver, wishes to drive for private family for either full or half time. Phone afternoons, 557957.

WANTED—By young man, position as chauffeur in private family, 12 years' experience on high-grade cars; does own repairing. References. HARDY, 66532, Apt. 34.

WANTED—Permanent situation by colored chauffeur, who can cut your garage bill in half, can do welding. References. Private family preferred. 597044.

WANTED—Position by chauffeur, exp. and reference. Phone MILTON SEARS, Bdwy. 678, care Harold L. Arnold Garage.

WANTED—Young man wishes position as chauffeur. Call R. H. COWAN, Lincoln 1613.

WANTED—By chauffeur, competent, reliable young man, willing; gardening, etc. Phone MAIN 1095.

WANTED—By expert professional chauffeur and mechanic, high class local references. PHONE 12639.

WANTED—By chauffeur, position, 8 years local exp., highest references. PICO 301.

WANTED—Driving position by reliable party, best references. MR. PETERSON. Phone 66520.

WANTED—Colored man wants job as chauffeur, do own repairing, drive all makes of cars. Call VERMONT 3974.

Hotel, Restaurant, Club.

WANTED—Young married couple, exp. as janitor and maid, wish place, private home or apartment house. PHONE 67287.

WANTED—Experienced young man wishes position as cook, short orders, or all-around man. WEST 3550.

WANTED—Work by clean, all-around cook, in small cafe or fountain. Address G, box 47, TIMES OFFICE.

WANTED—Position, fry cook, married and steady. Address G, box 4, TIMES OFFICE.

WANTED—By experienced colored man, porter or janitor work. 66265.

Professions and Vocations.

WANTED—Dental laboratory man wants position with dentist. Good rubber worker and can set up teeth; many years' exp. DR. NEWKIRK, 2510 Virginia Rd.

Farm and Garden.

WANTED—Ranch manager, superintendent, open to proposition from ranch owner, any size. 14 years practical, scientific handling grain, alfalfa, citrus, deciduous fruits, pruning, irrigation, sub or surface, wells, pumps, gas engines, electric motors, hogs, cattle, all concrete work, tractors, harvesters, farm implements. Unquestionable testimonials furnished. Is ranch paying? NO! See me. Undeveloped? I'm your man. Address K, box 437, TIMES BRANCH.

WANTED—By a married man, situation on ranch or grove. Had 10 years' experience, understands Fordson tractor and irrigation, all kinds of ranch work. Foreman preferred. DAFFURN, Baldwin Park. Phone 1699. Good reference.

WANTED—Gardener, well experienced Japanese, wants position in private place with room. Mail, M. MIYAMOTO, 992 S. Mariposa ave.

WANTED—Young man wishes place on ranch, no children, has had 9 years' experience on machinery, tractors, etc.; age 29. Address P. O. box 325, SAN FERNANDO.

WANTED—Japanese boy, a position as garden work, with room. J. SAIKIYO, box No. 101, Station C, Los Angeles, Cal.

WANTED—Japanese, experienced gardener, wants situation by month or day, guarantee work. 1042 BERENDO. 71999.

WANTED—By expert landscape gardener, high-class references. Phone 12639; MAIN 1095.

WANTED—Landscape or gardening, formerly with Busch's Garden. PICO 1905.

WANTED—By or job garden work. WILLIAM MORRISON. Phone South 49.

House Servants, Caretakers.

WANTED—A young Japanese boy wants position as a chauffeur or gardener work. If you want, call me up this phone, NO. 19718.

WANTED—Male nurse wishes private case; exp. in mental cases. PHONE 67287.

WANTED—Situation by Japanese boy, private family. Can drive any car. 10564.

WANTED—School job by Korean boy. Plain cooking. Main 5280, JOHN S. CHANG.

WANTED—Window cleaning, general house cleaning and floor waxing. 41364.

Carpentering, Decorating.

WANTED — PAINTING AND DECORATING, inside or out, papering, tinting, etc. Best materials used. Lowest prices. Quick action. Let us give estimate. PHONE 271249 day or evening.

WANTED—SITUATIONS, Male.

Carpentering, Decorating.

WANTED—Carpentering, Contracting, Alterations, Additions, Sleeping Porches, Estimates cheerfully given. HARGREAVES & CO., 2645 S. NORMANDIE BLVD. Phone 72259.

WANTED—Carpenter work, room built on; repairing and alterations of every description, first-class work. Price reasonable. SO. 6229-M.

WANTED—Painting, tinting, paperhanging. A. OSBOURN, 940 S. Flower. Bdwy. 4853. Reasonable.

WANTED — By hardwood floor expert, renewing, sanding, waxing; estimates. BROADWAY 36.

WANTED—PAINT your bungalow, roof and sides, furnish everything, best materials, $79. PHONE 62952.

WANTED—House painting, tinting, decorating, reasonable; estimates free. 1107 CENTRAL. Ph. 3186.

WANTED—Have 200 rolls best paper, cheap. Painting, tinting, plaster repaired. BROADWAY 4856.

WANTED—Call BRANDON BROS., 288495, for painting, tinting, paperhanging, plaster patching. Low prices; work guaranteed.

WANTED—Paperhanging, tinting and painting; prices reasonable; work neatly done. BDWY 1201.

WANTED—Household, office, restaurant furniture repaired and refinished. Take furniture or anything of value as cash. 63914.

WANTED—By an experienced carpenter and builder, bungalow or repair work in or near city; reference given. WEST 5187.

WANTED—Rooms painted or tinted any color, $3.50; two, $6.00. TEL. 554466.

WANTED—Patch work, especially plastering and cement work. Phone PICO 8998.

WANTED—Painting, decorating, paperhanging, outside work solicited. 12778.

WANTED—Tinting, all work guaranteed, plaster patching, painting, etc. Call SO. 905-J.

WANTED—Garage built and placed in your yard, $125. PHONE 72289.

WANTED—Paperhanging, 8 W., $4 per room, furnish everything. 62952.

Day Work.

WANTED—By house cleaners and gardeners, competent white men. PHONE 12639, MAIN 1095.

WANTED—Housecleaning, rugs, floors, windows by exp. Englishman, BLAKELOCK, Main 1289.

WANTED—Window washing and house cleaning, first-class work, reasonable. WIL. 1197.

WANTED—Housecleaning or janitor in apt. house. Bdwy. 2204 or 25108.

WANTED—Exp. general house cleaning, city references. Phone 24021, ask for GEORGE.

WANTED—Situations, Female.

Miscellaneous.

WANTED—Refined woman, college education, wide business experience, as private secretary or property manager to wealthy couple or lady of means. Will travel. References. Address E, box 115, TIMES OFFICE.

WANTED — Young, experienced primary teacher desires position in private family as companion-governess to one or two small children. Address E, box 123, TIMES OFFICE.

WANTED—Refined lady, age 38, wishes position as housekeeper in gentleman's home or manager of apartment-house, capable, can give best of reference. WIL. 7595.

WANTED—Light position, dancing, moving picture work, soliciting or position meeting public. Address BE, box 376, TIMES BRANCH.

WANTED—Position by woman as companion to couple or lady, business and traveling experience, best of reference. Address G, box 23, TIMES OFFICE.

WANTED—Position by a woman of culture and refinement as companion. References exchanged. 2163 W. 24TH ST. 73611.

WANTED—Young women wants position in small restaurant as waitress, counter preferred. Main 3059 mornings. MISS SMITH.

WANTED — Housekeeper, refined educated lady with child wishes place in motherless home. ROOM 9, 419 STANFORD.

WANTED—Situation to take care of a child; fond of children, $30, found. Address L, box 508, TIMES BRANCH.

WANTED—By middle-aged woman, to take care of children evenings or Sundays. Best references. BDWY. 2797.

WANTED—Refined musical lady, care of children in their homes afternoons or evenings, 50c hour. VERMONT 2747.

WANTED—By young married woman, few hours' work a day in exchange for apartment. Phone MRS. NELSON, 554640.

WANTED—Position wanted by colored maid for movie actress. 28419.

WANTED—Refined lady would like position as a companion. 22181.

WANTED—By reliable colored girl, sewing or housework mornings. 21440.

Store and Office.

WANTED — YOUNG LADY WITH FOUR YEARS' CLERICAL EXP., ALSO EXPERT BURROUGHS OPERATOR, DESIRES POSITION. PERMANENCY CONSIDERED MORE THAN SALARY. HIGHEST LOCAL REFERENCES. ADDRESS L, BOX 578, TIMES BRANCH.

WANTED—Young lady, university graduate, open for secretarial position. Three years' high school teaching experience, two years civil service. Position desired demanding executive ability rather than ordinary routine office work. Address E, box 120, TIMES OFFICE.

WANTED—Position as correspondent. Years' connection with the largest corporation in city, handling credit letters, follow-up, etc. Also used dictaphone. Consider $35 weekly. Present employed. Call evenings, WILSHIRE 4212.

WANTED—Young married woman, thoroughly experienced in stenographic, clerical, general office work (used to handling details), would like position all or part time. Address E, box 205, TIMES OFFICE.

WANTED—Book-keeper-cashier, 21, neat, live wire business girl, 4 years' experience, expert voucher clerk, office, banking. Garvanza 1509. 1621 W. AVENUE 46.

WANTED—Experienced stenographer with good knowledge of fire and automobile insurance. MISS B. WIDMAN, 4611 Orchard ave.

WANTED—Situation by competent, experienced business woman, book-keeping, general office work. PHONE 25738.

WANTED—Young lady wishes clerical position; exper. in filing, use of typewriter and general clerical work. VERMONT 2752.

WANTED—A1 steno desires temporary or permanent position legal, literary and commercial exp. LINCOLN 1698.

WANTED — By A1 stenographer, position, temporary or permanent. PICO 676, Apt. 204.

WANTED—Young lady wishes position as physician's or dentist's office assistant. 558462.

WANTED—A-1 exp. young secy-steno., fully capable, rapid, accurate. Highest qualifications. WILSHIRE 2194.

WANTED—Typewriting at 5c page; positively expert stenographer; here or at your office. 427 WILCOX BLDG., 63630.

WANTED—Stenographer, young lady, exp. movie rou., sales, research, follow-up system. Address L, box 579, TIMES BRANCH.

WANTED—Stenographer wants light position; rapid typist. Address E, box 124, TIMES OFFICE.

WANTED—Typist and general office clerk. Address L, box 571, TIMES BRANCH.

WANTED—Stenographer, knowledge of switchboard and dictaphone. Call BOYLE 1451.

WANTED—Steno.-bkpr. desires permanent position, whole or half day. PHONE 26487.

WANTED—Work to take home by stenographer, charge day or piece. SOUTH 4219.

WANTED — Competent stenographer desires position, $25 week. Call 70930.

Nurses.

WANTED—Position, practical nurse, 12 yrs. exp., invalid or care of motherless home. Can take full charge; $15. Address E, box 21, TIMES OFFICE.

WANTED — WOULD LIKE TO GIVE THE BEST OF CARE TO INVALID FROM CARROLL'S CONVALESCENT HOME, 3619 S. VERMONT. PHONE WEST 4473.

WANTED—English nursery governess, thoroughly experienced in the care and training of children. Best references. WIL. 5532.

WANTED—Trained nurse will nurse gentleman or lady. No objection to little house work. Phone PICO 3093, Room 27.

WANTED—Position by practical nurse, ten years' experience, best city references. 1133 INGRAHAM ST. Phone Broadway 1830.

WANTED—Christian Science nurse desires engagement, day or week. 556518.

WANTED—By infants' and children's nurses and governesses. Phone 12639, Main 1095.

WANTED—Nurse by hour or day. PHONE 11814.

WANTED—Practical nurse wants work, willing to do housework, good woman. Address K, box 590, TIMES BRANCH.

Housekeepers, Domestic, Cooks.

WANTED—A position as housekeeper by widow with quiet daughter, 9 years old; experienced, prefer widower with children or couple employed; reasonable wages. Address only MRS. H. 6414 Ruby st.

WANTED—Refined woman of 35 wishes position in country home, capable taking full charge, pleasant environment necessary, state full particulars in first letter. Address D, box 171, TIMES OFFICE.

WANTED—By a Japanese young girl as cook or light housework in a small family, no washing. Address E, box 278, TIMES OFFICE.

WANTED—Position as practical nurse or companion and housekeeper to lady alone or couple. Good cook, no laundry, reasonable terms per week. 597896. 4065 MONROE.

WANTED—Experienced cook and housekeeper, position in small family, kind people and fair salary, good references. Address D, box 172, TIMES OFFICE.

WANTED—House manager or housekeeper for widower. Refined and capable. Not afraid of work. Ref. exchanged. Address L, box 344, TIMES BRANCH.

WANTED—Housekeeper for widower. Refined widow, easterner, capable, references exchanged. Address L, box 345, TIMES BRANCH.

WANTED—Englishwoman wants position as housekeeper, good nurse or nursery governess, excellent references. A. W., 1124 E. 27TH ST.

WANTED—By young lady with good references, position caring for children or getting evening meal. Call MISS BOOKER, evenings. South 3417.

WANTED—Work during summer for two schoolgirls, 13 and 16, as mother's helpers or nursegirls. 803 E. WINDSOR ROAD, Glendale.

WANTED—Reliable woman with boy, 10, position as housekeeper in widower's home, no objections to children or country. Would cook on ranch. SO. 3116-W, 1471 E. 64TH ST.

WANTED—Situations, Female.

Housekeepers, Domestic, Cooks.

WANTED—Experienced woman wants employment as housekeeper or manager small hotel or apt.-house, local references. MRS C. P., 129½ N. Burlington ave.

WANTED—Refined home, with people employed during day, for care of same and cooking evening meal. NO SALARY. Address L, box 499, TIMES BRANCH.

WANTED—A position as office woman or the oversight of a home, by a refined Christian woman. Call Wilshire 3074 or address 142 N. CORONADO ST.

WANTED—Position by business woman as housekeeper of apartment or rooming-house, best of reference. Address G, box 20, TIMES OFFICE.

WANTED—Position, first-class French upstairs maid; city, beaches or Santa Barbara. Address G, box 50, TIMES OFFICE.

WANTED—Middle-aged woman, light housework, small family, reasonable wages. PHONE 53844.

WANTED—Young widow wants light housework for small plain family, first-class cook. $15 weekly. 19556.

WANTED—POSITION, JAPANESE, YOUNG GIRL, AS SCHOOL GIRL IN SMALL FAMILY. PHONE WEST 7077.

WANTED—A-1 cook, manager, for club, hotel or large private family. Address E, box 34, TIMES OFFICE.

WANTED—Experienced colored girl wishes position as maid, half or all day. Go home nights. SO. 6088-J.

WANTED—Reliable girl wishes care of small child, or light housework. Come home nights and Sundays. SOUTH 5140.

WANTED—Japanese girl wants position driving machine or cooking. 919 E. 18T ST. 19125.

WANTED—Situation by neat experienced colored girl as chambermaid or private maid. SOUTH 4137-M.

WANTED—Colored girl wants position as mother's helper from 3:30 to 2. No Sundays. Call [illegible]

WANTED—Colored girl wants general housework. Stay on place. Good references. 20064.

WANTED—By cooks, second maids, nurses, chauffeurs, etc. Phone 12639, Main 1095. SWEDISH AGENCY.

WANTED — Experienced colored girl wishes maid work half day, by the week. Phone PICO 3858.

WANTED—Position by woman and daughter, as cook and waitress or maid, in camp or small town. Call 1911 SUNSET BLVD.

WANTED—Experienced colored girl wants general housework or as nursegirl. BDWY. 1085.

WANTED—Situation to do light housework; no washing, or to assist, $30.00, found. Address L, box 570, TIMES BRANCH.

WANTED—By neat, experienced colored woman, general housework, any time. BDWY. 2274.

WANTED—Position by woman as companion or practical nurse, or will work in lunch or soda fountain. 1911 SUNSET BLVD.

WANTED—By cook and second maid, strictly first-class, Scotch. Best refs. BDWY. 56.

WANTED—Reliable woman will care for children. 35c an hour. 67829.

WANTED—By two young ladies, chamber work or waitress, in or out of town. 13837.

WANTED—Colored girl wants housework; go home nights. SO. 2746.

WANTED — Chambermaid work by colored woman. 24541.

WANTED—Young Japanese girl wants to work in a family. HOLLYWOOD 22.

WANTED—By colored woman as cook and housework, good references. Main 5216.

WANTED—First-class maid wants half day's work, mornings; no Sundays. SOUTH 2221.

WANTED—Woman wants position housework, cooking and laundry. 271466.

WANTED—Morning hours work by capable young woman, no laundry. SOUTH 7075.

WANTED—Housework, lady with 9-month girl. Address E, box 23, TIMES OFFICE.

WANTED—Situation, competent girl, cooking or general. Refs. $80. Beach pref. 557028.

WANTED—Neat colored girl wishes half-day's work mornings. BDWY. 3414.

WANTED—Business college student will assist with light housework for tuition. 62580.

WANTED—As cook, where second is kept. Address E, box 215, TIMES OFFICE.

WANTED—As first-class cook, tearoom. Address E, box 214, TIME OFFICE.

Dressmakers and Seamstresses.

WANTED—Expert dressmaker, London and Paris styles a specialty. Fit and style guaranteed. $5. Highly recommended. MADAME WRATHALL, 1247 S. Figueroa near Pico. 558970.

WANTED—DRESSES MADE, $5. ALTERATIONS.
WORK AND FIT GUARANTEED.
771 MAPLE AVE., COR. E. 8TH ST.

WANTED—Dressmaker, French, N. Y. experience, take work home or by the day, reasonable price. A. BEAUMONT, 226 S. Burlington Ave. Wil. 1947.

WANTED—Exclusive designing of afternoon frocks and evening gowns; also dainty lingerie made to order. Call MISS MASON, Wilshire 1244. 1199 Magnolia.

WANTED—Fashionable dressmaking, distinctive designing and remodeling. Hats made to match. 915 W. FOURTH, Apt. 4. Tele. 13098.

WANTED—First-class dressmaker, chic and stylish, good remodeler. Out by the day. $4.50. PHONE 21643.

WANTED—Dressmaking at home or by the day. SOUTH 6560-W.

WANTED—First-class dressmaker goes out, $4 per day and car fare. BDWY. 3381.

WANTED—Seamstress wants situation, hospital experience. PHONE 74874.

WANTED—Dressmaker, A-1 gowns, dresses finished one day, $5 day. HOLLY 960.

WANTED—Experienced dressmaker desires to go out by day. BOYLE 1782.

Professions and Vocations.

WANTED—Position by thoroughly experienced teacher, shorthand, filing, business practice. Certificate from Gregg School, Chicago. Best California references. Will do substituting. Address box 165, TIMES OFFICE, Pasadena.

WANTED—Cultured young lady, experienced in high-class tutoring and all phases of child development and management, desires work in private family. Can handle all ages. References furnished. Call WIL. 2060, apt. 205.

Day Work and Laundresses.

WANTED—By experienced woman, day work, cook and serve small dinner parties, all kinds of day work, light laundry work. Phone SOUTH 6283-J.

WANTED—Laundress, A1, wants laundry to take home, silk shirts and ladies' handmade articles carefully done. 900 S. NORMANDIE. Phone 77196, Mrs. Barton.

WANTED—First-class laundress wants few more washings to take home, prewar prices; called for and delivered. 258/31.

WANTED—HALF DAY WORK, NO SUNDAY. Dinners and luncheons cooked and served. Call SOUTH 6859-M.

WANTED—Day work, 3 or 4 hours mornings or bundle to bring home, colored. Call 41988.

WANTED—Colored woman, day work or bundles to take home, 40c hour. Phone BROADWAY 2852.

WANTED—Experienced colored woman wants day work. SOUTH 5386-W.

WANTED—By first-class laundress, work by the day, 50c hour and car fare. SO. 2221.

WANTED—By colored lady, chambermaid work. 24332.

WANTED—Experienced laundress wants bundles to bring home. SOUTH 6618-R.

WANTED—By competent laundress, work by day or hour. SOUTH 235.

WANTED—Laundry work by colored woman. SOUTH 5091-W.

WANTED—Experienced girl wants work by the week. SOUTH 7136-W.

WANTED—Reliable, experienced colored woman wants day work. PHONE 16507.

WANTED—White, 50c hour and car fare. BDWY. 2808. Former phone 16246.

WANTED—Laundry or cleaning by the day. WEST 2121.

WANTED—Day work by woman, house cleaning or laundry. Phone SOUTH 3061-J.

WANTED—By laundresses and housecleaners, comp. white women. Ph. 12639. M. 1095.

WANTED—Exp. white laundress, extra-good house cleaner, quick, willing worker. 41274.

WANTED—White, 50c hour and car fare. BDWY. 2808. Former phone 16246.

WANTED—Day work by colored woman: A-1 worker. WEST 1484.

WANTED—By colored woman, work by the week, from 8 to 4. No Sunday. LIN. 1913.

WANTED—Girl wishes half day's work. No Sundays. SO. 5820-M.

WANTED — Colored woman wants morning work by the week, or day work. 271277.

WANTED—Housework or washing by the day; Japanese girl. PHONE 19618, Apt. 4.

WANTED—Day work, any kind. SOUTH 2346-W.

WANTED—Experienced woman wishes day's work of any kind. Call afternoons. 21714.

WANTED—Needy mother wants dishwashing evenings, laundry days. WEST 299.

Laundries and Cleaners.

WANTED — Laundry work, 50c an hour. PHONE 21361.

WANTED—Washing to take home by good experienced Japanese. 2317 S. CENTRAL.

WANTED—SITUATIONS.
Male and Female.

WANTED—By competent gardener and cook, German-American couple. Phone MAIN 1095.

WANTED—By Swedish couple with child, expert gardener, chauf. and cook. Ph. 12639.

WANTED—By competent cook and helper, man and wife. Phone 12639, Main 1095.

WANTED—TO RENT.

Rooms.

WANTED — Furnished room with garage privileges. Address E, box 220, TIMES OFFICE.

Rooms and Board.

TO LET—Six people can be accommodated at a delightful hillside private home, double garage, bath, telephone, 30 minutes by street car to Los Angeles, five minutes by automobile to Hollywood; sleeping porches, hot and cold bath; rates ten dollars a day. Telephone 579144. WRITE Box 882, R.F.D. 10, HOLLYWOOD PARK.

WANTED—Young couple with 2-year-old baby boy would like to hear from party who would rent part of home, housekeeping privileges, reasonable. Best references given. PHONE 288016.

WANTED—Board by young lady employed. Laundry privileges. Westlake or close in. $10. Address L, box 505, TIMES BRANCH.

WANTED—TO RENT.

Rooms and Board.

TO LET—Wanted, board and room, private family, close in, telephone, for girl. BDWY. 2571 before 12 a.m. Fri., room 501.

Houses.

WANTED—TO RENT AN UNFURNISHED 5 OR 6-ROOM BUNGALOW IN NORTH WILSHIRE DISTRICT. MUST BE IN FIRST-CLASS CONDITION. NO DUPLEXES OR COURTS CONSIDERED. TAKE YEAR'S LEASE. NOT TO EXCEED $100 MONTH. CALL 14370.

WANTED—For term of three years, a large unfurnished house, 10 or more rooms, located Westlake or Wilshire section. Will pay $200 to $250 per month. Call Miss Rush, Wilshire 1009 or Wilshire 2181. R. M. GALE CO., Ambassador Hotel.

WANTED—RENTALS EXCLUSIVELY.
C. M. WISELEY.
637 S. HILL (GROUND FLOOR.) PICO 4372.
HOUSES, BUNGALOWS, FLATS, APTS.
$50 TO $1500 PER MONTH.
B. WISE, C. WISELEY.

WANTED—Will rent from owner only, furnished house in Wilshire district. Must have seven or eight rooms and maid's room with bath. Willing to pay $125.00 on year lease. References. Phone 560648 or call 627 CITIZENS' NAT. BANK BLDG.

WANTED—By responsible party with 2 children, modern furnished bungalow with garage for summer or longer, reasonable and good location. Give particulars. Address R., care ABBEY HOTEL.

WANTED—To rent Wilshire furnished house to desirable couple to $350 per month. Year's lease or longer. MISS MILLER, FRANK MELINE COMPANY, WILSHIRE AT VERMONT. WILSHIRE 1404.

WANTED—To rent before Aug. 1, 6-room unfurnished bungalow or flat, or 5 rooms with sleeping porch; reasonable rent, on lease, west or northwest. References. 1912 W. 21ST ST. West 2415.

WANTED—Young couple with 6-months-old baby wants 3 or 4-room unfurnished bungalow in good neighborhood, must be modern and reasonable rent. Reply, stating terms to M, box 146, TIMES OFFICE.

WANTED—Foothill bungalow, small, modern, furnished; trees, shrubs. Particulars first letter. Address L, box 454, TIMES BRANCH.

TO LET—In Hollywood, a large room suitable for 1 or 2 persons, in private home. Choice location, meals optional. HOLLY 2181.

WANTED—To rent close in, Sunset Blvd. district, 3 or 4-room modern unfurnished bungalow with garage; not over $40. No court. Address E, box 291, TIMES OFFICE.

WANTED—To rent house in west side, at about $45.00 a month, permanent tenant, best of references. Address L, box 573, TIMES BRANCH.

WANTED—Will take exquisite care of home during owner's absence for use of house. Phone F. O. 1450 Pasadena.

WANTED—To rent 4 to 6-rm. house, unfurnished, for $40; permanent tenants, 3 in family. All adults. PHONE 62809.

WANTED—6-room unfurn. house, southwest, Exposition Park, by Aug. 1st. Will lease by year. CALL 299353.

WANTED—To rent, between July 15 and 20, unfurnished 5-room bungalow, northwest or Hollywood. PHONE 598508.

WANTED—5-room house, modern, garden, July fifteenth, not over $35; permanent. Address E, box 46, TIMES OFFICE.

WANTED—To lease by 2 adults, bungalow with yard. $35. Responsible. WEST 2825.

WANTED—5-room unfurnished house in W. Adams district. Phone WEST 227.

WANTED—Furnished 4 or 5-room bungalow, close in, not over $40. PHONE 11634.

WANTED—Unfurnished house, 6-10 rooms, monthly lease. 131 KINNEY, Ocean Park.

WANTED—Furnished house, Boyle Heights dist. Address L, box 476, TIMES BRANCH.

Flats and Apartments.

WANTED—2 or 3 furnished housekeeping rooms, near El Centro st., S. Hollywood. Address L, box 501, TIMES BRANCH.

WANTED—The best apartment house $10,000 cash can handle. No fancy price, no agents. Address G, box 46, TIMES OFFICE.

WANTED—Flats, apts. or houses, furnished or unfurnished, for rent. Parties waiting. WESTLAKE REALTY CO., 665 S. Alvarado.

Stores, Offices, Business Property.

WANTED—For light manufacturing, floor or space, ground preferable, 25x100, 40x60 or approximate. Can use premises previously used as store, garage, etc. Address D, box 283, TIMES OFFICE, giving location, details.

WANTED—To rent ground floor space, centrally located, minimum size window, 5 ft., depth 11 ft. Will consider subletting from party interested. Address A, box 256, TIMES OFFICE.

WANTED—To rent ground floor space, centrally located, minimum size window 5 ft., depth 11 ft. Will consider subletting from party interested. Address A, box 256, TIMES OFFICE.

WANTED—A loft for light manufacturing, about 30x60, to take possession between now and first of October. P. O. BOX 498, Station C.

WANTED—To rent, part office for consultation purposes, uptown district. Address E, box 37, TIMES OFFICE.

Country Property.

WANTED—To lease acre with house, San Gabriel way. Will buy later if suited. P. O. BOX 332, L. A.

TO LET—ROOMS.
Furnished, Unfur. Hskpng. Board.

Furnished.

TO LET—Will share large house with man and wife; hskpg. privileges, piano, 1680 McCADDEN PLACE, Hollywood. Street theaters near.

TO LET—Large front room in beautiful home, Wilshire district, restaurant and Ambassador Hotel near; home of refined people only. Call WILSHIRE 6309.

TO LET—Young man wishes room-mate to share elegantly furnished room with private bath in beautiful home; reference. 637 S. WESTERN.

TO LET—Private family in Hollywood, young adult people; will take one congenial person in their home, grand piano. Attractive furnishings. HOLLYWOOD 1049.

TO LET—LARGE AIRY ROOM, VERY MODERN, EXCLUSIVE HOME, ACCOMMODATE TWO, BREAKFAST AND DINNER SERVED. 53469.

TO LET—To congenial young man who appreciates home life, lovely corner room in Wilshire home, adjoining bath, continuous hot water; very accessible. PHONE 52267.

TO LET—Furnished, large front rooms with housekeeping privileges if desired. No objections to children; will board and care for them if desired. 305 W. 29TH ST.

TO LET—Housekeeping suite, furn. or unfurn. Also furnished room, business people, breakfast optional. 2624 BUDLONG, near W. Adams car line.

TO LET—Front rm., with or without housekeeping; porch, walking dist. Permanent or tourists. Wil. 7367. 1516 SHATTO ST.

TO LET—Large furnished rooms in private home for one or more young men. 230 W. 18TH ST.

TO LET—Nicely furnished front room, large windows. Gentlemen only. 1002 S. GRAND AVE.

TO LET—Large room with kitchenette, first floor, front room second floor, 1½ blocks Westlake Park. 717 WESTLAKE AVE.

TO LET—Nicely furnished front rooms, hot and cold water; garage, bath and phone. 1006 S. BURLINGTON.

TO LET—Very desirable room, private home of 2 adults, board if desired. Garage. 1331 N. CORONADO. 598488.

TO LET—Large front room suitable for 2 gentlemen. Garage. PHONE 54069. 1046 S. Westlake.

TO LET—Desirable S.W. front room, bath adjoining. Garage. Refined private home of 2 adults. 1819 W. ADAMS. 74609.

TO LET—Attention, Elks! Nicely furnished rooms, can be engaged now. 515½ W. 8TH. Main 7934.

TO LET—Cooler, less noise and dust than downtown, $25 mo. and up. Two corners with private baths. 810 BEACON. 52524.

TO LET—Attractive large front room. Private bath. Twin beds. Garage. Private entrance. 556952.

TO LET—Five sunny furnished rooms, new house, linen, silver, garage. 6736 SELMA AVE. Hollywood, Cal.

TO LET—Nicely furnished front room, suitable for two, walking distance. 1341½ INGRAHAM ST.

TO LET—Cool, airy room, first floor, near bath; splendid home for gentleman. WEST 4846.

TO LET—Nicely furnished front room, suitable for 1 or 2 gentlemen. 2 beds, close in. $5.50 week. PICO 2179.

TO LET—Nicely furnished rooms, with or without housekeeping privileges. Call mornings before 12. 2033 S. HOOVER.

TO LET—Comfortable room in private home, near Lafayette Park. Breakfast if desired. 537 SOUTH HOOVER. 554638.

TO LET—Beautiful sunny room, connecting bath, private family; no children. Wilshire district. PHONE 560504.

TO LET—Furnished corner room in private family. A real home for some gentlemen; breakfast if desired. Phone WEST 6804.

TO LET—TWO FURNISHED ROOMS, EXCLUSIVE, BATH, ETC. $40. 1528 N. KINGSLEY DRIVE, HOLLYWOOD.

TO LET—Large sunny room in private home, convenient to boulevard; gentlemen preferred. 1425 LAS PALMAS. 577758.

TO LET — Furnished room, $3.50 to $7 week, hot and cold running water, bath, phone; walking distance. 1610 S. FIGUEROA.

TO LET — 5660 SANTA MONICA BLVD. Suite or singles, beautifully furnished. 598970.

TO LET—Nice front room, bath adjoining. Good car service. Man preferred. 282 W. 47TH ST.

TO LET—2 rooms, single or en suite, private bath between. In heart of Wilshire district; also garage. WILSHIRE 7421.

TO LET—Attractive room, running hot and cold water, bath, beautiful home, exclusive district, 1 or 2 gentlemen. 23975.

TO LET—Rooms, one cottage for housekeeping, hot and cold water. LACONIA HOTEL, 1152 W. 7TH.

TO LET—Furnished room for 2 with or without board. Also cozy furnished tent room. Home privileges. 28468.

TO LET—Furnished room in private home, for one or two adults. Garage. 159 S. HOBART BLVD. 568354.

TO LET—Large pleasant room, quiet home, bath, telephone. 1017 S. BOYLE AVE., near Seventh. Look at this.

TO LET—Highland Park district, nicely furnished front room with or without kitchen privileges. 616 W. AVENUE 56.

TO LET—ROOMS.
Furnished. Unfur. Hskpng. Board.

Furnished.

TO LET—FURNISHED ROOM. HAVE AN ELEGANT FURNISHED ROOM IN WILSHIRE DISTRICT WHICH I WOULD BE WILLING TO SHARE WITH A CHRISTIAN SCIENCE YOUNG MAN. REF. EXCHANGED. WEST 2121. BENTLEY. CALL 6 TO 7 P.M.

TO LET—S. Gramercy Pl. 4813. Bathroom with dressing-room handsomely furn. for people of refinement. Kitchen privileges. VER. 5860. Grand ave. car.

TO LET—Large, cool room, private entrance, modern upper flat; one block west of Lake st., between 10th and 11th. 1020 GRAND VIEW.

TO LET—Furnished room, with sleeping porch. Continuous hot water. Furnace. Garage. Private home. Gentlemen only. Phone 54898. 237 N. RAMPART BLVD.

TO LET—Large airy room, adjoining bath, suitable for two or more people; also single room. Board optional. 1201 S. LAKE. West 11th car to Lake, go south 1 block.

TO LET—Beautiful sleeping rooms, large private home. West Adams district. Every convenience. Quiet. Pleased to show. Price reas. Information, ASHTON. 66423.

TO LET—Westlake district, large front room, new furniture, block South Park. Large enough 2 parties. Rent $35 mo. 817 S. GRAND VIEW. Phone 54380.

TO LET—Close in, on quiet street, in lovely home. Small room, very reasonable. Also garden apt. Gentleman preferred. 1220 ORANGE ST.

TO LET—For gentlemen or married couple, 2 beautiful front rooms, summer rates; Wilshire, garage. References. Corner Sixth and Kenmore ave. 560122.

TO LET—Large, sunny front room, use of house, kitchen and piano, $35; with garage, $40. 4350 RUSSELL AVE., East Hollywood, block from Vermont.

TO LET—Large, airy room, beautifully furnished, home of couple; one block to Western avenue car. 5002 INSTITUTE PLACE, cor. Oxford. 599873.

TO LET—Large, sunny, airy room, with breakfast and home privileges. In elegant home. For congenial young married couple. WIL. 7198.

TO LET—A large newly furnished room. Telephone piano. Breakfast and garage optional. 2050 CAMBRIDGE, near Ardmore. Phone WEST 6369.

TO LET—Attractively furnished front room, private home, quiet Wilshire neighborhood, lady or gentlemen. 211 S. NORMANDIE AVE.

TO LET—Beautifully furn. room with bath, also one with kitchenette. The ALBEMARLE, 2343 Scarff, between 23rd and W. Adams. University car.

TO LET — Newly furnished room, $22.50 month, running water, on corner, walking distance. 257 S. BEAUDRY AVE.

TO LET—Delightful room, beautifully furnished, attractive west side private home. TEL. 74404.

TO LET—Splendid large airy room, private bath, delightful home for gentleman. WEST 4346.

TO LET—Front room, near Westlake Park, dressing-room, shower, all modern, centrally located, $35 a month. WIL. 7419.

TO LET—In rear, furn. room, bath, light. Man or woman employed. $10 month. Phone after 2 o'clock. 22341.

TO LET—Furnished room, 1 block from Westlake Park, in private family, $30 per month. South 7152-J. 828 GRAND VIEW.

TO LET—Large rm., private bath, phone, lovely porch, gentlemen only, $35. Stucco garage, $10. 51204. 819 S. BONNIE BRAE.

TO LET—Comfortable room, private home, near car line, reasonable. 337 S. HOOVER. 554038.

TO LET—Large S.E. room, piano, bath, hot water shower, garage. Single room. 321 S. UNION. West 6th car.

TO LET—Nicely furnished room, opposite Westlake Park. 824 S. ALVARADO.

TO LET—Rooms, close in, $4-$5 week. 918 S. MAPLE AVE.

TO LET—Sunny room for one or two gentlemen preferred. SOUTH 3683-J.

TO LET—Newly furnished rooms near car line, reasonable. 2931 WOODLAWN. 280776.

TO LET—2 furnished rooms, $15 per month. 1612 SANTEE ST.

TO LET—Beautifully furnished rooms, ½ block from car. 1030 S. GRAND VIEW.

TO LET—Furnished rooms, hot water, phone, $3.50 up. 228½ N. GRAND.

TO LET—Furnished front room, also garage. 558942.

TO LET—Sleeping porch 1 person $4 week. 4623 Melbourne, E. Hollywood. Holly 4721.

TO LET—Nice front room private family. Reasonable. Garage if desired. 79814.

TO LET—Nice clean rooms, $5 per week up. Free phone. 306 E. SEVENTH ST.

TO LET—Two beautifully furnished rooms adjoining bath Westlake dist. PH. 554233.

TO LET—Beautiful furnished room for couple or gentlemen. Jewish preferred. WEST 7456.

TO LET—Lovely front room, garage; exclusive. Wil. 133 S. KINGSLEY. 567079.

TO LET—Furnished room, private home. 326 W. 23RD ST. Phone 22010.

TO LET—Nice front room with garage, $20. 319 WEST 17TH ST.

TO LET—HOPE APTS., 2 bright outside rooms, modern. 2023 S. HOPE.

TO LET—Nice room overlooking Westlake Park. Kitchen privilege. WILSHIRE 627.

TO LET—Modern 3-rm. flat and sleeping porch. 1815 W. 1ST ST.

Unfurnished.

TO LET—3 unfurnished rooms and bath. 1637 E. JEFFERSON.

TO LET—Three or five unfurnished rooms, from $25 up. 3026 E. [illegible] ST.

Housekeeping.

TO LET—2 lovely front connecting rooms, furnished complete for housekeeping. Private bath and entrance. 2 closets. Reasonable. Near business center. 919 EAST 42ND. Griffith car.

TO LET—Clean, convenient 2-room apt., 1 or 2 adults, close in, both car lines; running water, phone, etc. $5.50 per week. 1019 DIAMOND ST., 3 blocks west, 2½ north Third st. tunnel.

TO LET—Housekeeping and sleeping-rooms, private home 5 minutes from city. Splendid home for strangers. Good location. 1529 W 16TH ST. West 6352. Also garages.

TO LET—Wanted: A congenial pleasant nurse with 11 years' experience will board and care for invalid lady. Modern bungalow. Pleasant home surroundings. WIL. 7395.

TO LET—Furnished 2 rooms and kitchenette for 2 elderly quiet women, near Westlake Park, nice home and yard, very reasonable. PHONE 556455.

TO LET—Delightful neighborhood, 15 min. to downtown, special rate to permanent people; call and investigate, it will please you. 1672 S. HARVARD BLVD.

TO LET—Housekeeping rooms, $5 per wk. Walking distance. West First st. car. 123 N. ALAMO.

TO LET—1309 ALVARADO, nicely furn. housekeeping rooms; everything furnished. West Pico car.

TO LET—Well-furnished corner front room, everything new, walking distance. $32.50 per month. 257 S. BEAUDRY AVE.

TO LET—Large airy room with kitchen privileges; laundry, gas, light furnished; good car service. 132 E. 27TH ST.

TO LET—To lady, share my 5-room cottage, newly painted and furnished. $25. H. S. teacher. 2028 N. GOWER ST.

TO LET—1 or 2 nicely furnished housekeeping rooms, reasonable. Walking distance. 219 N. OLIVE ST.

TO LET—Attractive large room with small kitchen, closet, separate entrance; near cars and stores. 332 WEST 49TH.

TO LET—HOUSEKEEPING ROOM, GARAGE. 1616 FLOWER. ALSO 921 OLIVE.

TO LET—Light housekeeping rooms, adults. 1120 ORANGE ST., near Bixel.

TO LET—2 nicely furnished rooms with kitchen privileges, couple only. WEST 7361.

TO LET—Light airy 2-room housekeeping front apt., $30. 412 S. HOPE ST.

TO LET — 3 furn. rooms, light housekeeping privileges. 199 E. 38TH ST.

TO LET—1241 W. 7TH. Apt. suitable for 3 or 4 persons. Walking distance.

Rooms and Board.

TO LET—LARGE AIRY ROOM, VERY MODERN, EXCLUSIVE HOME, ACCOMMODATE 2, BREAKFAST AND DINNER SERVED. 53469.

TO LET—Room connecting with bath; also small room, with first class board, in well appointed house. TEKO LODGE, 981 S. Hoover. 54892.

TO LET—Convalescents and elderly people cared for foothill location. Rates reasonable. 1293 S. BOYNTON, Glendale. Glen. 1475-W.

TO LET — BELVEDERE SANATORIUM, a home for tubercular patients; unexcelled cuisine. Rates $20 week and up. 3179 N. HOLLENBECK ST. Phone Boyle 622.

TO LET—Best board and room, breakfast and dinner, $10 week, private family, close in, young man preferred. 1941 PARK GROVE AVE. West 7487.

TO LET—LARGE AIRY ROOM, VERY MODERN, EXCLUSIVE HOME, ACCOMMODATE 2, BREAKFAST AND DINNER SERVED. 53469.

TO LET—Beautiful furn. rms., private home; exclusive neighborhood, also sleeping porch. WILSHIRE 3222.

TO LET—2 double rooms, exclusive home, near Wilshire Blvd. Butler and maid service. Garage. 643 S. NEW HAMPSHIRE.

TO LET—Large rooms, central location, breakfast and evening dinner, home cooking. 1036 S. FIGUEROA, corner 10th. Garage.

TO LET—Large room suitable for two, with excellent table board. Close in. Beautiful residence dist. 1311 S. WESTLAKE ST.

TO LET—Nurse will care for ailing, convalescents or old people in private home, reasonable. SOUTH 6838-J.

TO LET—Front room, two girls, 2 meals, $7.50 week each. No other boarders. 1709 WEST 22ND ST.

TO LET—Large room in beautiful home in Wilshire district, also single room. 607 S. VERMONT. 567002.

TO LET — Board and room, beautiful large room in high-class bungalow home, garage, breakfast, dinner. WILSHIRE 2184.

TO LET—Room with board in private home for young man; also board without room. 1115 S. ALVARADO.

TO LET — EVENTIDE INN. Rooms and board, specializing in diet and care of the aged. 77020.

TO LET—Large rooms, running water, good board; rates reasonable. 850 S. ALVARADO. 52132.

TO LET—Single rooms, board if desired. Modern private home. 917 E. 49TH PL. Central car.

TO LET—Rooms and board for gentlemen in private family; garage. 558209.

TO LET—W. 47th st., 1336, nice rm., home cooking, 1 or 2 in priv. home. VER. 6977.

TO LET—Room and board couple or two people. 927 N. OXFORD.

TO LET—Room for 2, 2 meals, $9, close in. 940 BLAINE ST., 555256.

TO LET—ROOMS.
Furnished. Unfur. Hskpng. Board.

Rooms and Board.

TO LET—In private home, very attractively furnished, piano, Victrola, 10 guests; young people, choice location, large front room, 18x30; 7 windows, 2 double, 4-cost mahogany beds, also Pullman day bed, furniture to match, sun parlor, furnished as bedroom, in mahogany, suitable for one; private bath; breakfast and evening dinner. 1902 S. HARVARD BLVD. Washington car. West 8778.

TO LET—One large room with sleeping porch and private bath, 2 front adjoining rooms, facing park; also single rooms. An opportunity for those who prefer best location in city; opposite Westlake Park; real home for occupants. Car privileges and dining-room. 15 minutes from city. 616 S. ALVARADO. 52278.

TO LET—

OPPORTUNITY

for one or two congenial young ladies to secure board and room in private house, with all conveniences, including piano, car and summer camp, close in and reasonable. N. T. WASSWILDER, phone 77165, 1275 W. 37th pl.

TO LET—Large front room, handsomely furnished in mahogany, 6 windows, sleeping porch; breakfast and dinner; suitable 2 or more; also single, $50. Call 72092. 1517 S. WESTERN AVE. Take W. Pico or 16th st. car.

TO LET—Have just enlarged our handsome Westlake home and now have several newly furnished rooms with running water. This is a real home with pool table, dancing and everything to make a home. 2000 MIRAMAR ST., near Second and Bonnie Brae. 557075

TO LET—WITH SPECIAL RATES ON BOARD, BEAUTIFULLY FURN. ROOM, TO 2 OR 3 PEOPLE. HOME COMFORTS. 1620 BURLINGTON. 21778.

TO LET—Lady to share rm. with young lady. 557674. 1050 S. BONNIE BRAE.

TO LET—Westlake district. Pleasant room for two. Excellent table board. 54418.

TO LET—Attractive, airy rms., excellent table, home atmosphere, close in. 23102.

TO LET—Gentleman to share rm. with young man. 557674. 1050 S. BONNIE BRAE.

Rooms and Board for Children.

TO LET — Care of children, quiet beach town, during summer months, by responsible party. Address LAGUNA BEACH, box 602.

TO LET—Furnished, large front rooms with housekeeping privileges if desired, no objections to children; will board and care for them if desired. 305 W. 29TH ST.

TO LET—ROOM AND BOARD FOR CHILDREN. GOOD HOME CARE. REFERENCES GIVEN. CALL HOLLY 1225.

Hotels and Rooming Houses.

TO LET—FREE RENTAL SERVICE.

Save you time and money and let us place you ABSOLUTELY FREE OF CHARGE in anything from a "cozy" room and bath to a comfortable 4-room apartment. Rates from $30 to $175, according to district. See our ad under Furnished Apts.

BORDEN & COMPANY,
Scientific Management of Apt.-Houses.
325 Pac. Finance Bldg., 6th & Olive.
Phone Broadway 5286.

TO LET—

ROOMS—ROOMS—ROOMS

STILLWELL HOTEL

838 S. GRAND AVE.
TEN-STORY FIREPROOF.
JUST THE PLACE FOR AUTO PARTIES.
RATES REASONABLE.

TO LET—LOW SUMMER RATES.

HOTEL WESTMINSTER.

FOURTH AND MAIN STS.

200 rooms. Phones; private baths; first-class service. Weekly rates $7 up. Daily rates $1 up. Handy garage.

TO LET— "LA CASA DE FLORES."

A palatial home with hotel facilities for discriminating guests desiring unusual high-class accommodations & cuisine. Single rooms or en suite. Beautiful gardens, conservatory, library, music card, reception rooms. 22010.

TO LET—NEW HOTEL KING, 2[illegible] SOUTH Broadway. Beautiful Palm Garden, Lobby. Continuous Hot Water, Light, Airy, Modern. Tourists and Families of 2, 4 or 6 Welcome. Summer Rates for 2, each $4 week up. JOE TOPPER OF CHICAGO, MANAGER.

TO LET—New furnished hotel, hot and cold water, shower and tub baths, free phone, good service; rates, transient, $1 per day; permanent, 1 person, $5 per week; 2 persons, $7 per week. HOTEL TRUFFO, 312 Sunset Blvd. 68762.

TO LET—

HOTEL GILPIN.

In amusement and shopping center. Rates $12.50 per week up, with bath; $7.50 without. Free phone. 719 S. OLIVE ST.

TO LET—Nice comfortable rooms with and without baths, at reasonable rates; located in center of the city. CALIFORNIA HOTEL, 437½ S. Broadway.

TO LET—HOTEL MARENGO, 126 S. Marengo ave., Pasadena. Colorado 1100. Special summer rates. Elegant rooms, best location; by day, week or month.

TO LET—Garland H-B, 726 Garland ave. Best American-plan hotel in Southern California, excellent table, beautiful grounds; walking distance center of town. MAIN 8784.

TO LET—HOTEL MERCER. Outside rooms, all modern conveniences, free phone, garage. 1347 S. HILL. Main 6012.

TO LET—Altona Apts. Furnished apts. and sleeping rooms, with private bath. Cor. 6TH AND FIGUEROA.

TO LET—HARTFORD, 1241 W. 7th. Rooms, large, airy. Walking distance.

TO LET—JEAN HOTEL. Homelike, ideal location. 840 S. FLOWER.

TO LET—FLATS—Furnished.

TO LET—CHATSWORTH TERRACE. Beautiful upper corner 5-room flat, elegantly furnished in tapestry and old ivory. Two bedrooms, extra sleeping porch bed. Old English style bldg. Close in. Adults. Shown between 10 and 5. Key 354 PARK VIEW ST. West 6th st. car.

TO LET—ELKS, ATTENTION!

We have a number of very attractively furnished flats and bungalows for a short term, 1 month or longer, ranging in price from $85 to $250 per month. Call Miss Rush, Wil. 1009 or Wil. 2181. R. M. GALE CO., AMBASSADOR HOTEL.

TO LET—$65; upper duplex flat, 5 rooms, 2 bedrooms, completely furnished, screen porch, garage, every accommodation. Adults. PINNEY, 1820 S. Vermont.

TO LET—Modern furnished flat, 5 rooms and bath, 2 beds. Hardwood floors, built-in features. Adults. Immediate possession. Wilshire district. $75. 73125.

TO LET—Beautifully furnished 4-room flat, piano, linen, silver, china, automatic hot water and furnace; garage; rent $100 per month. 1040 S. BONNIE BRAE. 51948.

TO LET—Upper 5-room, strictly modern new flat, 816 S. NEW HAMPSHIRE AVE. Call Bdwy. 237 at 836 S. Grand Ave. W. J. McALEMAN.

TO LET—Attractively furnished duplex, large airy bedrooms on upper floor. Immediate possession. Price very reasonable. 422 S. WILTON PLACE.

TO LET—Upper flat, 4 large rooms, completely furnished, white kitchen and bath, $65. 1244½ IROLO ST.

TO LET—Room in a beautiful flat, Fifth ave., housekeeping privileges and garage. 62807.

TO LET—Mod. upper 5 rms., glassed-in porch. 619 HELIOTROPE DRIVE. State University. 597767.

TO LET—4 rooms and bath, hardwood floors, 2 disappearing beds, dressing-room, adults. 1300 W. 27TH ST.

TO LET—Nicely furnished lower 4-room flat, West Adams district, $75. Lease cheap or. 1623 W. 24TH ST. West 633.

TO LET—6 rooms, $85; also 4 rms., $45. Modern. Fine for subletting. Bdw. floors. 114 WEST 30TH.

TO LET—Girl to share flat. Own private room, $20. Apply after 5, 333 WEST 33RD ST.

TO LET—Lovely furnished 5-room south upper flat. Wilshire district; adults. 713 S. VERMONT.

TO LET—4 rooms with bath, built-in features, nicely furnished, with piano. 2 adults, good location. 71414.

TO LET—Furnished flat, 6 rooms and sleeping porch, garage. In exclusive district. 2327½ SCARFF ST. 20447.

TO LET—Upper 5-room colonial flat, Wilshire district. Tile bath, telephone. 2810 W. 11TH ST.

TO LET—Angeleno Heights. 4-room furnished flat, $30. Beautiful surroundings. Phone BROADWAY 1091.

TO LET—Upper modern flat, 3 rooms, kitchenette, $30. Walking distance. 634 N. BUNKER HILL. Adults.

TO LET—Furnished double apts. with bath, continuous hot water; adults; $35. 927 W. ADAMS. South 333.

TO LET—3529 S. FLOWER, $65 mo. Lower duplex, 4 rooms, bath; nicely furnished, 2 beds, garage. 24146.

TO LET—5-room airy upper flat, also apt., near two car lines. 1334 W. 20TH ST. 22431.

TO LET—Elegantly furn. 4-room flat, Wilshire district. 2816 SUNSET PL., Apt. 4. Phone Holly 2828.

TO LET—Nicely furnished, 4 rooms and bath, piano, garage. Dandy flat for the money. Call 4345 S. FLOWER, corner Vernon ave.

TO LET—5-room housekeeping of 2, 3 or 5. Private home, close in. No linen. Adults. 438 CENTER AVE. Bdwy. 44.

TO LET—4 rooms and bath, 2 disappearing beds, modern, garage; adults. 1322 W. 27TH. $75. Phone 76542.

TO LET—729 N. Oxford, one block from Western and Melrose, beautifully furn. $100; unfurn. $75. PHONE 13875.

TO LET—WILSHIRE DISTRICT, ATTRACTIVELY FURNISHED 5-ROOM FLAT. 443 S. NEW HAMPSHIRE.

TO LET—Completely furnished 8-room flat. Dressing-room, garage, clean; adults. 2422 JULIET. W. Adams car.

TO LET—3 large rooms, furnished; garage and telephone, 2 car lines. 10 min. from Broadway. 1627 COUNCIL ST. 34369.

TO LET—Completely furnished flat, 843 W. VERNON, near Moneta. Two beds, oak floors, ivory finish. Garage. Adults.

TO LET—5-room furnished; something very nice for couple. Wilshire district. 401 N. SERRANO, cor. Oakwood. Holly 2117.

TO LET—Furnished upper flat of four rms. and bath. $55 per month. 1451 WEST 51ST ST. PHONE VERMONT 393.

TO LET—Beautifully furn. flats, upper and lower. 748½-750 S. CATALINA.

TO LET—5-room furnished upper flat, $55. Apply 1936 W. ADAMS.

TO LET—FLATS—Unfurnished.

[illegible]

TO LET—APTS.—Furnished.

GRANT APTS.
1110 S. LAKE.
[illegible] single and double, [illegible] and direct phones. In [illegible] district. Prices reasonable.

HOOPER APTS.
[illegible] BDWY. 8160.
[illegible] building; double and single [illegible] Rates reasonable, by week [illegible]

JEWEL APTS.
[illegible] S. ALVARADO.
[illegible]

TO LET—FLATS—[illegible]

TO LET—
[illegible] beautiful Wilshire [illegible] for equal value in [illegible] furniture.
Telephone OWNER, [illegible]

[illegible]

TO LET—FLATS—Unfurnished.

TO LET—APTS.—Furnished.

TO LET—FREE RENTAL SERVICE.

APARTMENT AND HOTEL SEEKERS

Save your time and money and let us place you ABSOLUTELY FREE in one of our clean, refined and homelike apartments or hotels. Anything from a "cozy" room and bath to an elegant 4-room apartment, rates from $50 to $175, according to district. Being specialists in this class of property, our reputation demands that we give you courteous service. Tourists and strangers given special attention. Members of Los Angeles Realty Board. We charge NO COMMISSION, as our motive is only to keep our houses filled with good tenants at reasonable prices.

BORDEN & COMPANY.

Scientific Management of Apartment Houses, Buying, Selling, Managing Income Property. 320 Pacific Finance Bldg., 6th and Olive sts. Phone Broadway 5284.

TO LET—

ATTENTION, DRESSMAKERS!

Hollywood Blvd. apartment, in heart of business section, furnished. Your living rooms and business quarters for $75 per month. Year's lease.

HUBBARD-CHELEW-HOIT, 6601 Wilshire Blvd.

TO LET—THE MONTCLAIRE.

Overlooking Westlake, rooms large, cool, airy, for summer. A single and double apt. Excellent value. 2007 OCEAN VIEW AVE. Wilshire 6814.

TO LET—GOLD APTS., 317 N. FIGUEROA ST. Beautiful double apts. Hardwood, nicely furnished. Rates reasonable. Modern building. Five minutes from Broadway.

TO LET—SCARBOROUGH APARTMENTS. Two and 3-room apartments, strictly first class, very close in. 510 S. FLOWER.

TO LET—APTS.—Unfurnished.

TO LET—HOUSES—Furnished.

TO LET—

RELIABLE RENTAL INFORMATION.

Save yourself time, worry and expense. See us in the morning and be settled in your new house by night.

HOUSES, BUNGALOWS, FLATS, APARTMENTS. Furnished and Unfurnished. In Wilshire, Westlake, Hollywood, Southwest. QUICK, EFFICIENT, COURTEOUS SERVICE GIVEN TOURISTS AND STRANGERS.

EXCEPTIONAL BARGAINS. Houses, Bungalows, Flats For Sale.

HARRY GROSSMAN,

Los Angeles' Leading Rental Office. Member Los Angeles Realty Board. 208-1-5 Haas Bldg., Seventh and Broadway. Phones 64574, Main 1866, 62471.

GET OUR LIST.

$50 per month and up. Houses, flats and bungalows. Furnished and unfurnished.

GILES & LAACK, Suite 200 Pantages Bldg., Seventh and Hill Sts.

TO LET—FREE RENTAL INFORMATION. Anywhere. Any size. Any price. If it is for rent—We have it. FURNISHED AND UNFURNISHED Houses, Bungalows, Flats, Apartments. Reasonable prices. Prompt Service. FRANK & BLACK COMPANY, 64122. 309 Union Oil Bldg. Pico 4325. Members L. A. Realty Board.

TO LET—WE LOCATE YOU—NO CHARGE. Have complete list of rentals, houses, flats, apts. Any location, any price. LIST YOUR RENTALS WITH US. Quick action guaranteed. Call Mrs. Lester, rental dept. EDMUNDS & HASTINGS, 730-12 New Pantages Bldg.

TO LET—

RENTALS EXCLUSIVELY.

C. M. WISELEY,

627 S. HILL (GROUND FLOOR.) PICO 4372

HOUSES, BUNGALOWS, FLATS, APTS. FURNISHED AND UNFURNISHED. $50 TO $1500 PER MONTH.

B WISE C WISELEY.

Member L. A. Realty Board. Member L. A. Chamber of Commerce.

TO LET—FRANK MELINE COMPANY, WILSHIRE AT VERMONT.

TO LET—HOUSES—Unfurn.

TO LET—CALIFORNIA REALTY CO., 1724 Cahuenga.

TO LET— Country and Suburban Homes.

TO LET—BEACH PROPERTY.

TO LET—OR LEASE. Miscellaneous.

ROBERT MARSH & CO., 10175—300 Marsh-Strong Bldg.—Pico 3412. 9th and Spring Sts.

Stores and Shops.

TO LEASE—Salesroom and garage, cute now all or part for short term. Best reason able. Call MR. PURDY, Broadway 932.

Offices and Desk Space.

TO LET—OR LEASE. Industrial and Business Property.

TO LET—FOR MANUFACTURING OR STORAGE PURPOSES. One room 35x90 and one 45x90 on second floor of manufacturing building in center of industrial district. Freight elevator, loading platform and spur track available. 1501 E. 7TH ST. Telephone 61960.

Poultry Ranches.

TO LET—Flats, Apts., Houses. With Furniture for Sale.

FURNITURE—HOUSEHOLD. GOODS—For Sale and Exchange.

FOR SALE—

COLONIAL ART FURNITURE CO.

LOWEST PRICES.

Exclusive and beautiful designs in living-room furniture, both cane and overstuffed; separate chairs and rockers, library, console and davenport; LIBRARY TABLES, ART LAMPS, SHADES, MIRRORS, ETC. HANDSOME, COMPLETE DINING SUITES, WALNUT AND MAHOGANY, also separate pieces, breakfast sets, spinet desks. Bedroom furniture in MAHOGANY, WALNUT, OLD IVORY AND FRENCH GRAY, unsurpassed in BEAUTY, DESIGN AND PRICE. Rugs in various sizes and pleasing colors. Antiques and oriental rugs. 2916 S. FIGUEROA.

FOR SALE—

½—HALF-PRICE SALE—½

Final clean-up sale of the former stock of the Century Furniture Co., now at 830 S. Olive st. Pico 3821. Modern and antique furniture; this is your opportunity to obtain furniture at cost. Everything must be sold immediately.

FURNITURE—HOUSEHOLD. GOODS—For Sale and Exchange.

FOR SALE—

FURNITURE

BELOW COST.

WE ARE GOING OUT OF THE FURNITURE BUSINESS.

ABOVE ARE ONLY A FEW OF THE ARTICLES OF OUR STOCK. COME AND BE CONVINCED.

ROBERTS BROS., 207 W. EIGHTH ST., Between Spring and Broadway.

FOR SALE—

BARGAIN.

Leaving for the East, will sell the entire or any part of furniture and contents of my beautiful four-room bungalow; brass beds, box mattress, mahogany dresser, one dining-room set, Wilton rugs, curtains, writing desk, library table, mahogany chairs, etc. 523 S. CARONDELET. Phone 54681.

FURNITURE—HOUSEHOLD. GOODS—Wanted.

WANTED— —WANTED

SEND FOR OUR

BUYER.

"Hammond buys anything and sells everything." Or we will sell it for you at auction.

W. DWIGHT HAMMOND, AUCTIONEER.

WANTED—To buy all kinds of household and office furniture. Highest prices paid. Get our offer before you sell. COLGAN'S FURNITURE CO., 731 S. Main. Phone Main 823.

WANTED—FURNITURE— LOU SKEELS, TEL. PICO 486.

MUSICAL INSTRUMENTS. For Sale, Exchange, Etc.

FOR SALE—ALTO HORN. 61795, DAY TIME. NO DEALER.

FOR SALE—NEW SET DRUMS. WILL SELL CHEAP. WEST 3121. BENTLEY.

MUSICAL INSTRUMENTS. For Sale, Exchange, Etc.

MUSICAL INSTRUMENTS. Wanted.

MACHINERY—ALL KINDS. For Sale and Exchange.

MACHINERY—ALL KINDS. Wanted.

MISCELLANEOUS—For Sale.

FOR SALE—

ARE YOU GOING CAMPING?

U. S. GOVT. ARMY KHAKI TENTS 16x16, IN PERFECT CONDITION.

AUTO TENTS. AUTO COVERS. MOCCASINS. BOOTS. ARMY SHOES. NAVY SHOES. IF THE ARMY USED IT, WE HAVE IT. Open Saturday until 9 p.m. Mail orders promptly filled. TWO STORES. ARMY GOODS STORE.

FOR SALE—

WALL BOARD.

First grade, odd lengths, $27 per thou. SCHUMACHER plasterboard, $40 per thou. Factory seconds, one side perfect. 1-ST. GRADE WALL BOARD, $43 per thou.

PAINTS.

Open 7 to 6 daily, including Saturday. CANE PAINT CO. 329 E. NINTH ST.

MISCELLANEOUS—For Sale.

FOR SALE—HIGH POWER MILITARY BINOCULAR GLASSES, [illegible] DAY TIME.
FOR SALE—10x12-foot tent, cheap. Apply [illegible] W. 23RD.
FOR SALE—GOOD USED NO. 3 HUMPHREY WATER HEATER. CALL 61965.
FOR SALE—TO BE MOVED, 4 COTTAGES. LINCOLN 680.

Office and Store Equipment.

FOR SALE—REDUCED PRICES on all showcases, refrigerator cases and fixtures for all kinds of stores. We manufacture the "Western Soda Fountain." "Made in the West for the West." WESTERN SHOWCASE & FIXTURE CO., [illegible] E. 31st st. Near Central Ave.
FOR SALE—Cash registers, scales, ice boxes, butcher boxes, refrigerator cases, show cases, counter, shelves, stools, tables, desks, chairs, etc. We handle equipment for all kinds of business. See us last and you will do best. Cash or terms. RELIABLE FIXTURE CO., 124 N. SPRING ST. Phone Pico [illegible].
FOR SALE—Removal sale. Nearly new Y & E library bureau, Shaw-Walker, Browne-Morse, art metal, Van Dorn wood and steel files, also large stock desks, tables, chairs, all bargains. THE DESK EXCHANGE, 400 S. Los Angeles st.
FOR SALE—Used showcases, store, office and restaurant fixtures. WHITING STORE FIX. CO., [illegible]. Main 4479.
FOR SALE—[illegible] PACIFIC FINANCE BLDG.
FOR SALE—If you have any fixtures to sell call Pico [illegible]. See us last and you will do best. RELIABLE FIXTURE CO., 124 N. Spring street.
FOR SALE—Bargains in new and used office furniture. WESTERN OFFICE FURNITURE CO., 724 S. Olive.
FOR SALE—See Mr. Koepel for bargains in used office equipment at L. A. DESK CO., [illegible] Hill st. 60091.
FOR SALE—Used showcases and general store fixtures. HUDSON SHOWCASE AND FIXTURE CO., 819 S. L. A. ST. Phone 16[illegible].
FOR SALE—Good size Mosler jeweler's safe, mahogany sanitary desk and chair. 1003 S. BROADWAY.
FOR SALE—Showcases, cash registers, scales, safes, counters, shelving and chairs. CAL. STORE FIXTURE CO., 640 S. L. A. ST.
FOR SALE—One [illegible] refrigerator, showcase, plate glass top. 4814 HOLLYWOOD BLVD. Phone Holly 1404.
FOR SALE—Master safe, [illegible]. Todd check protector, cheap. PARKIN, 1003 South Figueroa.
FOR SALE—Small bakery outfit, consisting of tools, proof box, trough, etc., some supplies. 2728 CENTRAL AVE.
FOR SALE—When it is office equipment bought, sold, exchanged, see HANSON DESK CO., 642 S. Spring. 62716.
FOR SALE—Butcher's refrigerator, display case, meat blocks, we manufacture. 949 E. PICO.
FOR SALE—5-FT. SOLID OAK DESK. PHONE [illegible] WEST 220.
FOR SALE—Store fixtures, show case, paper cutter, etc. 3402 DAYTON AVE.
FOR SALE—Fireproof office safe, good as new. 462 S. LOS ANGELES ST.

Typewriters and Supplies.

FOR RENT—Late style Underwood, Remington, L. C. Smith and Royal typewriters at $4 per month, 3 months for $9. Other makes $3 per month and up.
For Sale—We carry a large line of rebuilt Underwood, L. C. Smith, Royal and Remington typewriters for sale, $40 and up. Some other makes of typewriters, $15 and up. TYPEWRITER INSPECTION CO., 608 Delta Bldg., 426 S. Spring st. Phones: 66558, Pico 1928.
FOR SALE—REBUILT TYPEWRITERS—SOLD RENTED REPAIRED. Rental machines, 3 months for $6 and up. SPECIAL RATES TO STUDENTS. First rental paid applies on any machine purchased. Our FACTORY REBUILT machines are sold with the same GUARANTEE as new machines. AMERICAN WRITING MACHINE CO., Pico [illegible]. 716 S. Spring. Phone 10913.
FOR SALE—Oliver No. 9 typewriter. Phone [illegible]. Evenings, WEST [illegible].
FOR SALE—No. 5 Royal, like new, $45. [illegible] ST. ANDREWS PL.
FOR SALE—[illegible] pct. discount on all rebuilt typewriters this week. 304 W. 9th. 12279.

Sewing Machines.

FOR SALE—New and used sewing machines on payments $3 mo. Special discount of [illegible], new Singer and White machines; the 1921 model Singer, White, Free, New Home and New Method electric machines on terms, $5 mo. Second-hand machines $7 and up. We rent all makes of machines, including the electrics, by the week or month. NEW METHOD SEWING MACH. CO., 527 S. Spring st. Phones Main 1718, 11415.
TO LET—All makes sewing machines, including the portable electric machines, by the week or month. NEW METHOD SEWING MACH. CO., 527 Spring. Main 1718, 11415.
TO LET—Sewing machines rented by week or mo. AMERICAN SEWING MACHINE CO., 309 Mercantile Place. Phone 62748.
TO LET—All makes sewing machines by wk. or mo. CALIF. SEWING MACHINE CO., [illegible] S. Bdwy. Phone Bdwy. 3261.
FOR SALE—One Standard and one Singer, in excellent shape. Your choice at $[illegible].
FOR SALE—One Wheeler & Wilson and one New Home. Both good sewers. At [illegible] W. [illegible] ST.
FOR SALE—Latest style Singer sewing machine, just like new; will sacrifice for cash. [illegible] W. 40TH PL.
FOR SALE—USED SINGER TAILOR MACHINE, [illegible] S. HILL. M. 4817.
FOR SALE—Dandy Singer machine, a bargain if taken at once. 1120 W. 61ST ST.
FOR SALE—DROPHEADS FROM $12.50 UP. SINGER, [illegible] S. HILL ST.

Clothing, Furs, Etc.

FOR SALE—FURS, SACRIFICE. WONDERFUL RUSSIAN FITCH STOLE, NEVER WORN, DISPLAYED ONLY TO [illegible] STUDIO PICTURE; WILL SELL FOR [illegible] HALF RETAIL PRICE; ALSO [illegible] FOX SKUNK CAPE STOLE, CHEAP, OR WILL TRADE FOR ANYTHING USEFUL. [illegible] W. 21ST ST. PHONE WEST 3765.
FOR SALE—"WE SAVE YOU $—" [illegible] CLOTHES SHOP SELLS SAMPLE [illegible] OF NEW AND USED CLOTHES AND [illegible] WE SPECIALIZE IN COATS, SUITS, [illegible] AND FURS, $5 UP. WONDERFUL VALUES. CLEAN GOODS AND UP-TO-DATE [illegible]. PHONE 10189. [illegible] W. 6TH ST.
FOR SALE—Lady from the East wishes to dispose of a new elaborate evening coat, hare cream collar and cuffs, price $400; [illegible]; can be seen Monday, July 11, 10 a.m. to 6 p.m., at 1119 N. ALEXANDRIA ST., Hollywood.
FOR SALE—Dark blue Canton crepe dress, worn once, size 36. Reasonable. 233 S. ST. ANDREWS PLACE.
FOR SALE—Gentlemen's black dress suit, size 40, new, cost $[illegible], take $50. 1810 S. FIGUEROA.
FOR SALE—Lady's size [illegible] hiking boots, new, [illegible]. PHONE 11521.
FOR SALE—New lady's hiking suit, hat, [illegible]. 1216 W. FOURTH.
FOR SALE—MINK CAPE AT SACRIFICE. 308 MASON BLDG. 62388.

Jewelry, Diamonds, Watches.

FOR SALE—One of the greatest bargains I have ever had, an all-platinum flexible bracelet, set with 41 blue-white diamonds, costing originally $1000; will sacrifice for $[illegible]; see this at 601 Title Guarantee Bldg. M. WEINSTEIN.
FOR SALE—Must be seen to appreciate this wonderful value, an all-platinum bar pin set with 27 diamonds, costing originally $[illegible]; will sacrifice for $[illegible]; see this at 601 Title Guarantee Bldg. M. WEINSTEIN.
FOR SALE—The biggest snap in town, a blue white one-carat diamond for $280, mounting included. See this at 601 TITLE GUARANTEE BLDG. M. Weinstein.
FOR SALE—The biggest bargain of the year, a blue-white [illegible]-carat diamond for $[illegible], mounting included. See this at 601 Title Guarantee Bldg. M. WEINSTEIN.
FOR SALE—How does this strike you? A [illegible]-carat blue white diamond for $[illegible], mounting; see this at 601 TITLE GUARANTEE BLDG. M. Weinstein.
FOR SALE—Lady's diamond ring, 3 stones, weighing over 2 carats, finest quality, sacrifice for $975. WIL. [illegible].
FOR SALE—RUBY, [illegible] diamonds for less. 308-7 STIMSON BLDG., Third and Spring.

Boats, Yachts, Etc.

FOR SALE—Motorboat, A-1 condition. $[illegible] KIRCHHOFF, San Pedro, Cal. 380-R.

Lumber and Building Materials.

FOR SALE—LUMBER BARGAINS. 1st kiln dried flooring, $[illegible] M.; 1x12 board, $[illegible] M.; 1x6 drop siding, $[illegible] M.; [illegible] Colonial doors, $[illegible]. WOODHEAD LUMBER CO., 4500 W. Pico. Phones 72090, West 1796.

Agricultural Implements.

FOR SALE—AGRICULTURAL IMPLEMENTS. Visit our bargain floor. Many sample and rebuilt tools less than half price. Garden cultivators, new, $2.50. Terms or cash. ARNOTT & CO., INC., 112 to 118 S. Los Angeles st.
FOR SALE—Hay baler, almost new, at less than half price. 721 N. MAIN.

WANTED—Miscellaneous.

WANTED—BOOKS BOUGHT. Highest prices paid for fiction, history, encyclopedias, medical, law, sets of books, fine art works, old books of every description. HOLMES BOOK CO., 333 S. Main st. Phones Main 1956, 11686. Bdwy. 1528; Pico 514. "Best Prices Paid at Holmes."
WANTED—BOOKS WANTED. Cash paid, calls made anywhere. Specialize fine, rare and standard books. POWNER'S BOOK STORE, Phone 66418. 542 S. Spring st.
WANTED—AVOID THE CONGESTION OF THE TIMES TELEPHONE SWITCHBOARD BY TELEPHONING YOUR SUNDAY ADS. FRIDAY OR EARLY SATURDAY; 5 P.M. IS CLOSING HOUR FOR ALL CLASSIFICATIONS. PICO 700, 10091.
WANTED—The best compressed air outfit [illegible] cash will buy. Must operate 110 volts, [illegible]. WOOD SPECIALTY WORKS, [illegible] S. Main st. [illegible].

WANTED—Miscellaneous.

WANTED—FOR CASH, OLD POSTAGE STAMPS IN COLLECTION or on original envelopes; nothing recent desired. Address W.W., box 275, TIMES OFFICE.
WANTED—To buy about 50,000 feet of used brick, would consider old brick building to be torn down. ADVANCE ELECTRIC CO., 131 E. 6th st. Main 4974.
WANTED—BOOKS BOUGHT. Auto calls to make cash offer. DAWSON'S BOOK SHOP, 518 S. Hill. 68250.
WANTED—COPPER FRONT PAYS HIGHEST for clothing, tools, firearms, saddles, furniture. Main 5769. 718 E. 5TH. Will call.
WANTED—To buy carpenter's tool kit; must be very reasonable for cash. Phone LIN. 1007.
WANTED—To buy used store fixtures for grocery and meat markets; cash register, safe. HARRIS, 64135.
WANTED — Second-hand reclining wheel chair with 2 rear wheels. MR. SWEENY, 1212 West 63rd st.
WANTED — A second-hand safe. Call MR. STROBEL, 60091.
WANTED—A paper cutter for printing office. 551297.
WANTED—Cash paid for feather beds. 759 SAN PEDRO ST. Main 1168.

Discarded Clothes.

WANTED—TOP PRICES PAID FOR MEN'S AND LADIES' USED CLOTHING AND FURS. WE NEED SUPPLY FOR 4 OF THE LARGEST USED CLOTHING STORES IN L. A. PRIVATE AUTO SERVICE. 2 MEN'S STORES, [illegible] S. SPRING AND 143 E. 7TH. 2 LADIES' STORES, 204 W. 5TH AND 127 E. 5TH. CALL COHEN, 62890 OR PICO 624.
WANTED—THE OHIO MISFIT PAYS FROM $10 TO $35 FOR YOUR USED SUIT. CALL BROADWAY 2226.
WANTED—Highest prices paid for used clothing. Call anywhere. 150 E. 5TH ST. 66466.

Diamonds and Jewelry.

WANTED—Before selling your jewels, consult me, prompt and expert appraising service, without charge; full values paid immediately for diamonds and diamond jewelry. Estab. 18 years. Best of references. WM. H. LESSNER, 407 Title Guarantee Bldg., fourth floor, Fifth and Broadway. 11524.
WANTED—To buy diamonds or jewelry. $10,000. Highest Prices Paid. E. C. SINGAMAN, 812 H. W. Hellman Bldg., 4th and Spring.
WANTED—Diamonds, pearls, gold silverware and other valuables. Top prices paid. MARKWELL & COMPANY, Suite 300 Citizens' National Bank Bldg., Corner Fifth and Spring sts. Phone 12792.
WANTED—DIAMONDS AND DIAMOND JEWELRY BOUGHT. CASH VALUE FOR YOUR DIAMONDS GUARANTEED. A. BACK & CO., 607 TITLE GUAR., 5TH AND BDWY. 10275.
WANTED—For cash, diamonds, diamonds, also jewelry, watches, silverware, jewels, antiques, dental gold, full value paid. PALACE GEM JEWELRY CO., 406 S. Hill.
WANTED—SELL ME YOUR DIAMOND FOR HIGHEST CASH PRICE OBTAINABLE. M. WEINSTEIN, SUITE 601 TITLE GUARANTEE BLDG., 5TH AND BROADWAY.
WANTED—DIAMONDS. WHEN DISPOSING of yours see me and get full cash value. J. C. FERGUSON, 206-7 BAAS BLDG., 219 W. 7TH ST.
WANTED—YOUR DIAMONDS FOR CASH. TOP PRICE PAID. A. C. BARD, 405 STORY BLDG., 610 S. BDWY. 11928.
WANTED—Diamonds, gold, silver, platinum, antiques, etc. CROUCH COMPANY, 223-4 W. Ninth st. Established 1902.
WANTED—SELL YOUR DIAMONDS TO US. HUMPHREY'S JEWELRY CO., 616 SOUTH BROADWAY.

SWAPS—All Sorts.

FOR EXCHANGE—Leach Biltwell preferred 8 per cent stock, ($3,000,000 local corporation.) Trade for anything valued $100, $5000. Cons. auto, lot, bonds, [illegible]. Give details, telephone. Address L, box 475, TIMES BRANCH.
FOR EXCHANGE—FURS — SAMPLES — FURS. Closing out furs less than wholesale. What have you in trade? 355 S. BROADWAY, ROOM 300.
FOR EXCHANGE—Ansco No. 4 kodak, also Seneca No. 3 (4x5), Remington No. 6 typewriter. Want 1-A, 3-A Eastman kodak, diamonds, auto robe, offer. Address L, box 580, TIMES BRANCH.
WANTED—To trade about $1500 in Govt. bonds for level lot in south or southwest, not too far out. Address E, box 122, TIMES OFFICE.
FOR EXCHANGE—Large beautiful diamond for late model automobile, prefer speedster, diamond cost $1600 three years ago. PHONE 65409 or 70815.
FOR EXCHANGE—Fine building lot, best location in Van Nuys, value $800.00. Want good furniture and piano. Call 3522 N. BROADWAY, Apt. 3.
FOR EXCHANGE—Have 70-100 diamond ring, will trade for Columbia mahogany automatic stop phonograph. Call BUCHER, 620 Laughlin Bldg., 315 S. Broadway.
FOR EXCHANGE—Fine diamond, weight about 1¼ carat, for Liberty Bonds. Address K, box 510, TIMES BRANCH.
FOR EXCHANGE—Cement finish work for second-hand Ford car. See me at 229 NORTH BROADWAY, room 2.
FOR EXCHANGE—1-4-acre, Venice, 5 blocks from high school. Want auto, furniture, house or what? 5611 MONETA AVE.
FOR EXCHANGE—First-class dentistry in exchange. What have you to offer? 66008.

AUTOMOBILES, Etc.—Miscln.

SAVE YOUR MONEY—

Buy a Buick, either Touring, Roadster or Inclosed from the NEW Used Car Department of the HOWARD AUTOMOBILE CO., Largest Distributors of Automobiles in the World.
1136 S. Olive st. Phone 11533. Open Evenings and Sundays.

FORD CLEARANCE SALE. Every car in our complete stock of USED FORDS will be sold at our actual COST. Terms to suit you. FAST-ATTERBURY CO., AUTHORIZED FORD DEALERS, Bdwy. 1500. 1042 S Grand. 60078.

DO YOU REALIZE You Can Buy THE GOOD MAXWELL $300 cash and $50 a month. A NEW AUTOMOBILE GUARANTEED. Free Service. YOUR CAR ACCEPTED IN TRADE. No Brokerage. Liberty Bonds Accepted. UNION MOTORS, INC., 961 South Flower.

POPULAR LIGHT 6. Sport model, all dolled up, new tires and special top, gray seat covers, maroon body and white wire wheels. It is equal to a new car in every respect. Will sell at ½ price, easy terms. GREER-ROBBINS CO., 1158 SO. FLOWER. 60081.

STUTZ ROADSTER, $1750. Beautiful car, special top and seat covers, khaki brown paint. You will like it. Terms liberal. Car accepted. S. I. MONARCH CO., Pico & Hill. 61625.

JULY CLEARANCE SAYS TODAY'S SPECIAL IS 1917 Ford touring. Refinished, good tires, motor just recently overhauled. Should sell $325. July Clearance Says $255 takes away. SMITH BROTHERS, West 84—27950. 1616 S. Figueroa st.

NOTICE— —NOTICE. 50 PCT. DISCOUNT TO 15 PCT. PRICES. CADILLAC, '19 PHAETON, $2500. OVERLAND ROADSTER, $350. FORD, 1920 COUPE, $550. FORD, 1920 TOURING, $425. FORD, 1914 TOURING, $150. PURDY'S GARAGE, 615 S. Grand ave.

CHEVROLETS— CHEVROLETS NEW AND USED. LIBERAL TERMS. WILL TRADE. MANUAL ARTS MOTOR CO., 4100 S. VERMONT AVE. 268545.

1919 HUDSON CABRIOLET. $1250, cash or time; this car belongs to a lady who is going East and has ordered me to sell this beautiful Hudson cabriolet, so if you want a real bargain come down to 1212 S. MAIN ST. and ask for Mrs. Howe's Hudson.

DODGE, 1920 5-pass., bargain $675
1919 Scripps-Booth 6, 3-pass. $700
1917 Buick 6, 5-pass., bargain $475
1917 Maxwell 5-pass., good rubber $265
Will pay cash for good used cars. MAYTORENA BROS., 1026 S. Olive.

CHEVROLET, 1920, Jitney bus, 16-passenger, pay-as-you-enter style, excellent condition. Bargain. W. B. ALEXANDER, JR., Anaheim, Cal., 247 N. Los Angeles st. Phone 247.

LATE model touring car, or will RENT to responsible party by the hour, day or week. STILLWELL AUTO LIVERY, 944 S. Grand ave. Phone 60297.
FOR SALE—Must sacrifice late 1920 Buick touring car, driven less than 5000 miles; she looks and runs like a new car. 206 W. PICO.
BUICK, 1918, Six, wonderful shape, brand new battery, oversize cord tires, one extra; $[illegible]; terms. 1259 S. MAIN.
PACKARD landaulet, 6-cylinder, see this. $875. Trade. TAYLOR, 1415 S. Main.

AUTOMOBILES, Etc.—Miscln.

ANNOUNCEMENT:

Times' Automobile Columns are arranged so that readers can instantly locate the particular advertisement they are interested in. Under each of the following sub-headings the different makes of cars are alphabetically arranged together.

Touring Cars for Sale
Roadsters for Sale
Speedsters for Sale.
Coupes for Sale
Sedans for Sale
Limousines for Sale.
Electric Autos for Sale.

NOTICE—

SHERWOOD'S PRICES CUT AGAIN. COMPARE MY CARS AND PRICES, THEN "ASK ANYBODY."

SEDANS AND COUPES.

HUDSON COUPE, 1919 model, about $500 under any other dealer	$2250
NELSON, 4-passenger sedan, new car cost $3600; my price	$1850
PAIGE SEDAN, been driven only 9000 miles, wire wheels, perfect	$1650
NASH, 1919 sedan, come quick	$950
CHEVROLET, F.B., 1920, large model, can't be told from new	$1150
MAXWELL, 4-door sedan, wire wheels, cord tires, new paint, runs perfect	$850
VELIE, 1918 Light 6, 5-passenger, wire wheels and good cord tires rear, bargain	$850
OAKLAND 6, 1919, right every way	$1050
LIBERTY, 1918 town car, perfect	$625
KISSEL SEDAN, new paint, cord tires, mechanically A1. If you want a closed car at a give-away price, see this	$850
MERCER COUPE, 1915; 6 wire wheels, cord tires, a snap	$675

TOURING CARS.

CADILLAC PHAETON, special built, fancy top, fenders, new cord tires	$2850
CROW-ELKHART, new car	$1150
MAXWELL, 1920, like new	$650
KING 8, 1917, new paint and top, runs good	$550
OVERLAND 4, 85-B, good every way	$350
OVERLAND, model 90, a good one	$300
WINTON, 1918 Little 6, perfect every way. Consigned car, make offer, must be sold.	
SIMPLEX, 4-pass., 1915, modern every way, cord tires	$750
BUICK, 1919, stationary top, rich plush seat covers to match, mechanically good	$1050
OLDS 43, the car the good mechanics buy, perfect every way	$550
OLDS 8, 1918, wire wheels, cord tires, paint and top good; mechanically good	$775
WILLYS-KNIGHT, late model, can't spend one cent on it	$950
OVERLAND LIGHT 6, 1918, mechanically perfect, top and tires	$550

ROADSTERS.

LOCOMOBILE, 38 model, torpedo type, very classy, runs good; nothing like it in the city	$2250
NASH, nearly new	$1150
LEXINGTON CHUMMY, perfect	$850
NATIONAL CHUMMY, mechanically perfect	$775
REO, new cord tires, mechanically perfect	$650
OVERLAND 85-4, 1919, 3-passenger; one of the best running cars in the city, nearly new tires	$550
DODGE, 1918, perfect every way	$750

LIMOUSINES.

STEARNS, practically new	$1250

My terms are easy, and I trade.
E. A. SHERWOOD, TWO STORES. 118 W. PICO, Phone 64021. 200 W. PICO, Phone 63426.

STEARNS 1921 COUPE. JUST AS GOOD AS A NEW STEARNS AT A BIG SAVING AND THE EXTRA EQUIPMENT IS THROWN IN.
STEARNS, 1920 MODEL. FIVE-PASSENGER. LOTS OF EQUIPMENT. CONDITION GUARANTEED PERFECT. OUR STOCK OF USED CARS HAVE BEEN PRICED TO MOVE THEM QUICKLY. TERMS.
STEARNS, 1920 MODEL. SEVEN-PASSENGER. LOOKS LIKE NEW. PLENTY OF EQUIPMENT. CONDITION GUARANTEED. OUR STOCK OF USED CARS CUT BELOW MARKET. LOTS OF BARGAINS. TERMS.
STEARNS, 1917 5-PASS. SEDAN. JUST OUT OF PAINT SHOP. FOUR BRAND NEW TIRES. SEE THIS FOR A BARGAIN.
1917 OLDSMOBILE. ROADSTER OF WONDERFUL APPEARANCE. GOOD MECHANICAL CONDITION. SPECIAL BODY, WINDSHIELD WINGS AND OTHER EXTRAS. A WONDERFUL BUY.
1920 KISSEL SPORT. THIS IS A CUSTOM BUILT FOUR-PASSENGER, HAS HAD SMALL MILEAGE AND LOOKS AND RUNS LIKE A NEW CAR. THE PRICE IS LOW.
MAXWELL, 1920 MODEL. FIVE-PASSENGER. CAN'T TELL FROM NEW. FIVE OVERSIZE TIRES. THE BEST BUY IN TOWN. TERMS.
1919 BUICK 5-PASS. JUST REFINISHED, GOOD RUBBER, TONNEAU WINDSHIELD AND OTHER EXTRAS. A BARGAIN.
HUDSON, SEVEN-PASSENGER. A-1 CONDITION. ATTEND OUR USED CAR SALE. ALL BARGAINS.
1917 STUTZ TOURING. REFINISHED LIKE NEW. THIS IS A WONDERFUL BUY.
LYNN C. BUXTON, 1160 S. FIGUEROA.

NOTICE— —NOTICE. SALE OF RENEWED AUTOMOBILES. TERMS TO SUIT—NO BROKERAGE.

HUDSON 7-O COUPE.
STUTZ ROADSTER.
CADILLAC VICTORIA.
PACKARD 3-35 TOUR.
1920 BUICK 6 TOUR.
CADILLAC PHAETON.
1919 BUICK 6 SEDAN.
HUDSON SPEEDSTER.
1919 STUDEBAKER SEDAN.
HUDSON ROYAL COACH.
1920 CADILLAC TOUR.
1919 STUDEBAKER TOUR.
1919 CADILLAC SEDAN.
1920 COLE 4-PASS.

The above mentioned automobiles have been thoroughly overhauled, refinished, retired and completely renovated, and are guaranteed as represented, by a corporation which has been in the automobile business for 15 years in California. We handle our own contracts, charge no brokerage and accept your automobile as first payment, balance to suit.

SPECIALS.

		1st pay.	Per mo.
Saxon 6 touring	$475	$100	$35
'18 Buick 6 roadster	965	200	50
'18 Overland Chummy	425	125	30
'20 Dodge roadster	925	325	50
'18 Overland sedan	725	225	50
Ford special rdstr.	275	100	25
'20 Buick 6 touring	1375	475	75

No Brokerage Charge.
PACIFIC AUTO EXCHANGE, 432 W. PICO ST. BDWY. 6090. OPEN EVENINGS TO 9 O'CLOCK.

EXCELLENT BUYS THIS WEEK:
DODGE TOURINGS; late models; three of them.
BUICK SEDAN; model E-50; A-1 condition.
BUICK COUPE; model E-46.
FORD COUPE; 1920; run 2800 miles.
BUICK TOURING; late model; excellent condition.
STUTZ "BEARCAT" ROADSTER; mechanically perfect; finish like new.
FORD, 1920 TOURING; many extras.
COLUMBIA SPORT MODEL ROADSTER; finished in a maroon color; a beauty.
Reasonable terms extended. No brokerage. Open Sundays and evenings until 9:30.
JOHN T. DYE, 824 W. PICO ST.

DON CANN— NEW CHEVROLETS, $200 DOWN. BARGAINS IN USED CARS. LIBERAL ALLOWANCE MADE ON YOUR OLD CAR. 3703 E. FIRST ST. BOYLE 3322.

1920 BUICK ROADSTER $1250
1920 BUICK TOURING $1350
CALL TIBBOT, HOLLY 3114.
I TRADE MOTORCYCLES FOR AUTOS. I TRADE AUTOS FOR MOTORCYCLES. MAYER MOTOR CO., 925 S. MAIN.
'17 OVERLAND, $225; Studebaker 6, $[illegible]; cord tires, new top, new paint; terms. [illegible] S. LOS ANGELES ST.

AUTOMOBILES, Etc.—Miscln.

SPECIAL— SPECIAL.

SPECIAL NOTICE TO THE USED CAR BUYERS OF SOUTHERN CALIFORNIA.

July 1st, 1921, being our fiscal year, we are offering the following cars at very reduced rates. I have been in the used car business in the city of Los Angeles since 1911, which means I have several thousand cars running on the beautiful highways of California.

My motto has always been: "Give the public a square deal." The following cars we offer can be bought for 1-3 down, balance 12 monthly payments:

1920 BUICK TOURING—This car has 5 good tires, original finish, mechanically A-1. Price $1075
1920 CHANDLER CHUMMY—5 dandy tires, original finish. Can't be told from a new car. This absolutely is a wonderful buy. Price only $1300
1921 CHEVROLET 4-90 TOUR.—This little job is in beautiful shape mechanically. Side wings and a lots of things. Price $600
1920 CHEVROLET 4-90 ROAD.—Refinished, retopped. Price $500
1919 STEARNS-KNIGHT 4-CYL.—Refinished in every way. This is a beautiful job. Price $1250
1916 CADILLAC—With 5 cord tires, refinished, retopped and overhauled. Price $1000
1917 MAXWELL—Retopped, repainted and in fine shape. New carburetor, demountable wheels, new Atwater-Kent electric system just put on. Price $275
1918 MITCHELL SEDAN—This is a beautiful job, with cord rubber; been overhauled recently. Price $950
1918 CHANDLER TOURING—Has a plate-glass top, side wings, 4 brand new Miller cord tires, original finish, looks and runs like a million. Price $950
1920 FORD SEDAN—This car is almost new; has shock absorbers, cord rubber, demountable rims, rear signals right and left and is guaranteed. Price $625

These cars are advertised by the man that gives the public a square deal and uses the people he has sold to for his reference.

OPEN SUNDAY. OPEN EVENINGS.
R. C. STEPHENS, 1055 SOUTH OLIVE ST. PHONE 65511.

NOTICE— NOTICE.

FIRST OF THE MONTH BARGAINS.

The Used Car Department of the HOWARD AUTOMOBILE CO., 1325 South Flower st., have good buys in standard makes of used cars. Here are a few to select from:

1921 BUICK TOURING. Good tires, fine paint; O. K. mechanically.
1920 BUICK TOURING. Guaranteed job; new paint.
1920 BUICK COUPE. New paint; guaranteed mechanically; good rubber.
1920 OLDSMOBILE SIX. Touring model; good condition and serviceable.
1918 CHANDLER DISPATCH. New paint, good top, wire wheels; mechanically O. K. A smart-looking car.
1920 STUDEBAKER TOURING. Special six model. An excellent buy for some one.
1918 SAXON TOURING. A dandy car for the family. Good rubber. Original finish.
These cars are all ready to go and can be purchased on easy terms. No brokerage.
HOWARD AUTOMOBILE CO., BUICK DISTRIBUTORS. 1325 S. FLOWER ST. MAIN 9040.

BIG REDUCTION ON USED AUTOMOBILES.

1916 MAXWELL touring. Runs good, tires $185
1919 CHEVROLET roadster. Good condition $350
1919 CHEVROLET touring. Completely overhauled $400
1918 BRISCOE. Fine tires, excellent shape $350
1920 MAXWELL roadster. Almost new $675
1918 MAXWELL touring. Fine condition $310
UNION MOTORS, INC., 961 S. Flower.

MARMON, 4-PASS. CHUMMY—$2150. Dolled up in our own shop, very pretty, $175 Italian cream paint job; special Spanish leather top, broadcloth head lining and seat covers; 5 cords; you will like it; mechanically right; a fast car. Terms. Trade. Cash. S. I. MONARCH CO., Pico and Hill. 61625.

JULY CLEARANCE SAYS You'll save much money and time by coming down to see my wonderful display of renewed, rebuilt and slightly used cars. Tourings, Roadsters, Limousines, Coupes, Sedans. From Ford to Peerless 8's. Priced from $200 to $4000. For next 3 weeks only I'll be at SMITH BROTHERS, West 84—27950. 1616 S. Figueroa st.

HARVEY GOODWIN—Every car guaranteed as represented.

1920 PIERCE 48, roadster, like new	$3800
1920 STUDEBAKER special 6, 5-pass.	$1350
1918 BUICK coupe, cord tires	$1150
1920 STEARNS roadster, like new	$2250
1920 OLDSMOBILE 6, 5-pass.	$1000
1920 STEARNS touring, refinished	$2350
LEON BOLLEE sport, 4-pass.	$1750
1919 STUTZ roadster, cord tires	$1850
Brand new KING, 4-pass.	$2250
1919 OAKLAND roadster, refinished	$700

TERMS. Other cars taken in exchange. HARVEY GOODWIN, 1047 S. Olive st. Tel. 65105.

CHEVROLET—AUTHORIZED DEALER. Immediate delivery on all models.
490 Touring $796.82
1921 Scripps-Booth Touring Demonstrator $1300.00
1918 490 Chevrolet Touring .... $[illegible]
1920 490 Chevrolet Touring $500.00
Many other good buys. JOHN F. RILEY COMPANY, 207 N. Pacific Blvd., Huntington Park.

DODGE CAR SALE—We have all models, '17, '18, '19; eight to select from. If you want a Dodge at reduced price, we can satisfy you. Will take your car in trade. Terms. No brokerage. SILVER MOTOR CAR CO., 1240 S. OLIVE ST. PHONE 13910.

FORD COUPE, 1920—LATE 1920. $725. HAVE FORD COUPE WITH 5 DIAMOND TIRES, DEMOUNTABLE RIMS, WATER PUMP SYSTEM, SPARK INTENSIFIERS, LICENSE, SHOCKS AND OTHER EXTRAS. NO BROKERAGE. 11533, ASK FOR MR. CRUIKSHANK.

W. H. COOK'S GUARANTEED CARS—
1921 FORD SEDAN.
1920 BUICK 6 TOUR.
1920 DODGE SEDAN.
1919 SCRIPPS-BOOTH COUPE.
1918 HUDSON COUPE LANDAU.
1919 BUICK 6 TOUR.
1917 DODGE COUPE.
TERMS. NO BROKERAGE.
W. H. COOK, 1006 S. Olive st.

$1250 1919 HUDSON SPEEDSTER. $1250. I will sell my Hudson speedster for cash or on payments, for I am compelled to raise some money to pay on mortgage. Take W. Washington car and get off at the end of car line. 2920 RIMPAU AVE.

FORD TOURING AND ROADSTER. A COMPLETE line; each car GUARANTEED 3 MONTHS, SAME service and guarantee as on NEW CAR. $50, $75 and $100 down, bal. $25 per month. FORD CARS EXCLUSIVELY. MORAN & McMENAMY, 1424 S. Main st.

GET IN AHEAD—TELEPHONE YOUR SUNDAY ADS. TO THE TIMES FRIDAY OR EARLY SATURDAY. PHONES: PICO 700, 10091.
FORD, 1920, like new, shocks, guaranteed mechanically, terms. CHAS. L. HEMPHILL, 1825 S. Main.
FORD chassis, blocks, engines, frames, lots other Ford parts; less than ½ price. 950 E. 23RD ST.
NATIONAL 6-cylinder, cord tires, trade. TAYLOR, 1415 S. Main.
FOR SALE—Bargain in tents, auto bed. Call before Sunday. 5614 HOLLYWOOD BLVD. Holly 3393.
GUARANTEED used Fords, $100 down. E. R. ANGLIN, 1826 S. MAIN ST.
THE PETERSON CORPORATION announces [illegible] removed to 3022 S. MAIN ST.

AUTOMOBILES, Etc.—Miscln.

OVERLAND 1918 85-4, TR., $[illegible] DOWN, BALANCE EASY. NEW TOP AND PAINT. A BARGAIN. 1204 S. OLIVE.
[illegible] cash. COMMANY, 126 W. Pico st. Pico 2178.

Touring Cars for Sale.

BUICK 1921 5-PASSENGER TOURING CAR. 5 CORD TIRES, BUMPERS, ETC. ONLY RUN 3000 MILES. WILL SACRIFICE FOR $1500. ASK FOR ED HARRISON, 1325 S. FLOWER. MAIN 9040.

BUICK, 1918 TOURING—Newly topped, painted and overhauled; guaranteed by the HOWARD AUTOMOBILE CO., Largest Distributors of Automobiles in the World. 1136 S. Olive st. Phone 11533. Open Evenings and Sundays.

BUICK 1920 5-PASSENGER. U. S. ROYAL CORD TIRES. ONLY RUN ENOUGH TO BREAK IN. LOOKS LIKE A NEW CAR. SEE SIMKINS, 1325 SOUTH FLOWER. MAIN 9040.

BUICK SIX TOURING. 1919, runs like new car. Good rubber. Takes the hills. Looks good. Better than new car. Price $950, $350 cash. Address E, box 489, TIMES BRANCH.
BUICK 1918 TOURING CAR, IN FINE CONDITION. MUST SELL AT ONCE. WILL SACRIFICE FOR CASH. CALL 25480.
BUICK 5-PASSENGER, $400. 5 good tires, new battery. Wonderful buy. Must be seen to be appreciated. Private owner. CROXALL, Main 577.
BUICK 1918 touring, going East, bargain for quick sale. Can arrange some terms. No dealers. 1164 N. ST. ANDREWS PLACE. Phone Hollywood 5175.
BUICK 1919 5-PASSENGER. Good condition—$1000. DANNY'S AUTO LAUNDRY, 1880 South Figueroa. West 5300.
BUICK 1918. FIRST CLASS CONDITION, $700, $300 DOWN, BALANCE TO SUIT. SEE MR. DAVIS, 1325 S. FLOWER. MAIN 9040.
BUICK D-45 LIGHT 6 TOURING. Perfect mechanically, cord tires, $[illegible]; terms. 4100 S. VERMONT AVE.
BUICK 1920, 5-PASSENGER, FOR SALE. $300 DOWN. HOLLY 3114. ASK FOR DIXON.
BUICK. A deal for an F. B. Miller re-newed and guaranteed Buick means satisfaction to you. Liberal terms. 220 W. PICO.
BUICK 1919, 5-PASSENGER, FOR SALE. $300 DOWN. HOLLY 3114. ASK FOR DIXON.
BUICK 4, '18, good condition, for sale. $600. DR. GREENWOOD, 321 S. Hill.

CADILLAC TOURING, 1916—Best Buy in the City. Excellent condition; new tires. A steal. Your Terms. HOWARD AUTOMOBILE CO., Largest Distributors of Automobiles in the World. 1136 S. Olive st. Phone 11533. Open Evenings and Sundays.

CADILLAC 59 TOURING. 7-passenger, $400 extra equipment. CAREFULLY BROKEN IN, SYSTEMATICALLY GREASED, PERFECT CONDITION, 8 months old; DRIVEN ONLY BY OWNER 7000 miles on pavements. Moving East, will sell SUNDAY before noon, July 10th, for $2000 cash. THOMAS R. CLARK, Room 781 Alexandria Hotel.

CADILLAC 8 TOURING—1917. Practically brand new, cord tires, plate glass in back and sides of top, new timing chains, refinished handsome Royal blue. We traded this car in for $2000, then spent $445 on it. Today $1675 buys it. SMITH BROTHERS, West 84—27950. 1616 S. Figueroa st.

CADILLAC. $2500. CADILLAC. CADILLAC 1919 PHAETON, 4-pass. Sport model, 14,000 miles. Wind deflector. Plate glass top, etc. Lots extras. And I must sacrifice. Don Lee sold me this car new. See my car at 915 S. GRAND AVE.
CADILLAC Touring—We have a number of models that have been used by private parties in Pasadena. These cars are in first-class shape and it will pay you to see what we have before buying. DON LEE, 151 E. Union st., Pasadena.
CADILLAC, model 55 touring, for sale at a bargain. Guaranteed the same as all new cars. 1227 S. OLIVE.
CADILLAC touring, model 59-K, driven 7000 miles; a sacrifice. Phone MR. HAGEN, Pico 1829.

CHANDLER DISPATCH. Latest model, repainted a pretty midnight blue, good tires and is mechanically right, guaranteed. $1375. TERMS. W. P. HERBERT CO., Chandler and Cleveland Distrs. 1110 S. Flower st. 60412.

CHANDLER SEDAN for sale cheap. Beautiful 7-passenger Chandler sedan, always has had the best of care, looks just like new. Inquire room 286, VAN NUYS BLDG.
CHANDLER Dispatch, new. Will make special discount. Run less than 500 miles; still has 60 days' free service guarantee. Cash terms or trade. $1065.
CHANDLER, 1919 touring, in fine shape; good rubber, one extra. $900; terms. 1325 S. MAIN.
CHALMERS TOURING, C-85—Like a new car, cord tires, it will please you. H. J. WURZBURGER, Haynes Distributor, 1101 S. Hope st. Pico 2960.
CHALMERS touring. Must sell. Mechanically perfect. Make offer. 443 S. FIGUEROA. 15583.
CHALMERS touring, 1919, looks like new, lots of extras, $1050, terms. CORMANY, 126 W. Pico st. Pico 2178.
CHEVROLET, 1919 tour., condition perfect every way. $450. Arrange payments. 6624 HOLLY BLVD.
CHEVROLET, '19, $245 if sold today. $450. HOLLYWOOD BLVD.
CHEV. Will sacrifice 1919 490, perfect condition, $365. 6624 HOLLY BLVD.

CLEVELAND LIGHT SIX TOURING—Just nicely broken in; has many extras and is in exceptional condition throughout; one of the most popular cars, rightly priced. $1050. TERMS. Chandler and Cleveland Distrs. W. P. HERBERT CO., 1250 S. Olive st. 34178.

CLEVELAND 1920 TOURING. $1000. Refinished and in fine condition throughout. Will give very easy terms. SILVER MOTOR CAR CO., Pico and Olive. Phone 13910.

COLE, 1918, 7-passenger, fully equipped, very low price; your own terms. HOWARD AUTOMOBILE CO., Largest Distributors of Automobiles in the World. 1136 S. Olive st. Phone 11533. Open Evenings and Sundays.

DODGE BROS. TOURING, 1920 MODEL. Absolutely like new, $975, your own terms. HOWARD AUTOMOBILE CO., Largest Distributors of Automobiles in the World. 1136 S. Olive st. Phone 11533. Open Evenings and Sundays.

DODGE, 1920—1920 Dodge touring. Car has had best of care and is in excellent condition throughout. Priced to sell today. Must be seen to be appreciated. 3860 PASADENA AVE. Phone Garvanza 166.
DODGE BROTHERS TOURING, $375. It's a steal. Better hurry. ALBERTSON MOTOR COMPANY, Dodge Brothers Motor Cars. Sixteenth and Figueroa.
DODGE 1919 tour. Have you seen Kelly's Kars? This one $60 down, easy terms, no brokerage. 1050 S. OLIVE.
DODGE, $350 buys a dandy Dodge, 5-passenger, act quick if you want this snap. PIPHER BROS., 1060 S. Main.
DODGE touring, almost new, equipped with accessories; Monday morning. 1243 S. FIGUEROA.
DODGE, 1919 tour., original finish, $725; terms. 1301 S. MAIN. Phone 11424.
DORT, 1920 touring, like new, lots of extras; $650; terms. 1329 S. MAIN.
DORT 1920 touring. Bargain. [illegible] GRAND. 15782. Ask for Al.

AUTOMOBILES, Etc.—Miscln.

Touring Cars for Sale.

FORD touring, 1918, $250. Excellent condition. And many others to choose from. Ask for MR. GARDNER, with CLARK & LEONARD, successors to Clark & Coberly, Authorized Ford and Fordson Dealers, 2219 W. Pico st. West 6072.
FORD touring, starter, new top, 30x3½ tires all around, hood and fenders baked enamel, speedometer, ammeter, foot throttle. First-class condition. Bargain at $400. PHONE 15223 or 20883.
FORD TOURING, 1920, $500; STARTER. HUBBARD AUTO SALES CO., AUTHORIZED FORD SALES & SERVICE, 759-777 CENTRAL AVE. PH. BDWY. 5808.
FORD touring cars, all models, overhauled and guaranteed 3 months; $100 down, balance 12 months. MORAN & McMENAMY, 1424 S. Main.
FORD BARGAINS—TOURING, 1917 MOTOR .... $175. TOURING, 1920 MOTOR .... $[illegible]. LIBERAL TERMS. 4100 S. VERMONT AVE.
FORD, 1918 TOURING, $300; run very little; motor in excellent condition; A snap. $100 down, balance one year. See evenings or any time. 4610 S. VERMONT.
FORD, 1919 touring, A-1 condition. Starter, speedometer, Hassler shock absorbers. Fine rubber. Terms. 815 W. 37TH. Apt. 1. W. 2127.
FORD, 1917 TOURING, A-1 condition, shocks and speedometer, good rubber, only $300, one year easy terms. See evenings or any time. 4610 S. VERMONT.
FORD TOURING, 1917. Seat covers; $285. W. D. DUNHAM, FORD AGT., 1250 W. 7th.
FORD TOURING—'17, radiator, good rubber, only $185 for quick sale. See evenings or any time. 4610 S. VERMONT.
FORD, 1918 touring, special, just overhauled, easy terms. CHAS. F. HEMPHILL, 1825 S. Main.
FORD, 1920 TOURING, speedometer, good rubber, excellent condition; $150 down; balance on terms. One year. See evenings or any time. 4610 S. VERMONT.
FORD TOURING, 1915, $185. Perfect running condition, tires nearly new, good top and body. 1100 E. SLAUSON AVE. SO. 2240.
FORD touring, 1919, new paint, $[illegible]. HUBBARD AUTO SALES CO., Authorized Ford Sales and Service, 759-777 Central ave. Phone Bdwy. 5808.
FORD TOURING, 1917, $225. Excellent running condition, shock absorbers. Will demonstrate. Terms. 1100 E. SLAUSON. SO. 2240.
FORD, late model touring, like new. Very easy terms. Guaranteed 3 months. HOLMAN, 1145 S. Los Angeles st.
FORD, 1917 touring car, 2 new tires and motor in good shape; price $250. Call at 1242 S. FLOWER.
FORD touring in fine shape. This is a dandy bargain. 2241 S. VERMONT.
FORD 1917 touring, $275; terms. Guaranteed 3 months. 1628 S. MAIN.
FORD, late '17 tour., new paint, shocks, good rubber, $325, terms. 150 W. PICO.
FORD TOURING CAR, 1917, GOOD CONDITION, $250. 61795. Afternoon.
FORD touring, 1921, used 1500 miles. Real bargain. 1118 W. 9TH.
FORD Tour., 1917, $275, $75 down, bal. 12 mos. 4363 S. FIGUEROA.
FORD '18 TOURING FOR SALE, $75 DOWN. HOLLY 3114. ASK FOR DIXON.
FORD Touring, fine condition, must be seen to be appreciated. WIL. 404.
FORD 1920 touring, starter, extras, $450; terms. 1301 S. MAIN. Phone 11424.
GRANT 1917 touring with famous Falls motor, new top, 5 excellent tires, wind wings, everything A-1 shape, $100 worth extras. 6624 HOLLY BLVD.
HAYNES model 37 touring car, in fine shape. Must sell immediately. Will accept lighter car as part payment. PHONE 25489.

HUDSON—Super 6 touring. By the way it looks and runs you can tell it has never been abused. I believe it to be the best Hudson bargain in town. Easy terms. GREER-ROBBINS CO., 1158 SO. FLOWER. 60081.

HUDSON touring, all ready to go, $1085, terms. Cord rubber. Mechanically right. CORMANY, 126 W. Pico st. Pico 2178.
HUDSON 20, 4-PASSENGER, FOR SALE. $1575. HOLLY 3114. ASK FOR DIXON.
HUPMOBILE—MODEL "N." In wonderful mechanical condition, fast, powerful, flexible, just refinished in a stylish brown. Good rubber. Will demonstrate anywhere. Bargain. Terms if desired. GLENDALE 646.
HUPMOBILE 5-passenger, No. 1 condition. Good tires, new paint, going East, will sacrifice for $300. Owner, WIL. 284.
HUP touring, 7-pass., model N, a bargain, $[illegible], terms. CORMANY, 126 W. Pico. Pico 2178.
HUPMOBILE, model N tour., fine condition, good tires. Terms, $650. 1628 S. MAIN.
HUPMOBILE 1920 tour., like new. Snap. A. J. BOHMAN, 1083 S. Olive st.
HUP touring, 1919, like new, cord tires. Real bargain. 1118 W. 9TH.
JEFFRIES 6 touring car, 1917 model, leaving July 11. Will sacrifice for $550 cash. Broadway 5297. 432 TURNER ST.
JEFFRIES 6 touring car, 1917 model. Leave July 7, will sacrifice for $550 cash. 432 TURNER ST. Telephone Broadway 5297.
JEFFRIES 6 touring car, 1917 model. Leave July 7, will sacrifice for $550 cash. 432 TURNER ST. Telephone Broadway 5297.
KING 8 for sale. Mechanically good, new paint. Looks and runs as new. LINCOLN 2714 before 11, after 5 p.m.

KISSEL—Late model 5-passenger touring. It has been carefully used, looks very smart, with its green and black color combination and special plate-glass top. $700. Small down payment and easy terms. GREER-ROBBINS CO., 1158 SO. FLOWER. 60081.

LOCOMOBILE 1919. SERIES 4. 48 H.P. Several thousand dollars' saving over new car; original mechanical condition; never worked on by local mechanics; Cal. top, 6 cords, English purple lake paint; tonneau windshield, 6-pass. touring. Cars on terms accepted. S. I. MONARCH CO., Pico and Hill. 61625.

LOCOMOBILE touring car for sale, in first-class condition. Reasonable. Can be seen at 900 SANTA FE AVE.
MITCHELL 6, snap for cash. Why pay $1000 to wear the new off a car, I will allow you more discount than that on my everything, classy-looking 1920 touring car. New paint. A-1 mechanically. Call 271583 or 179 CALIFORNIA AVE., Bell.

MAXWELL—1917 TOURING. ONLY $50 DOWN. A year's time on the balance. A speedy, dependable car, splendid condition. Will give any kind demonstration you want. Sacrifice for quick sale. GLENDALE 646.
MAXWELL touring, '18; a good cheap car. $235, terms. CORMANY, 126 W. Pico st. Pico 2178.
MAXWELL, 1920 touring, a nice looking and fine running little car, real snap, at $525. 1130 S. OLIVE ST.
MARMON 34, '18, all new oversize tires, mechanically good; $985 if sold today. 5430 HOLLYWOOD BLVD. 590704.
MARMON, 1918, touring car, perfect mechanically, new paint, sacrifice by owner. $700 down, $100 month. WILSHIRE 7382.
METZ, 1921 for sale. 6-cylinder car with wire wheels. Will sacrifice on account of sickness. MRS. RHODES, 217 S. Griffin. Lincoln 2881.
METZ touring, driven less than 4000 miles; lot of extras, $1175, terms. CORMANY, 126 W. Pico st. Pico 2178.
MITCHELL 1917 LITTLE SIX, $200 DOWN. BAL. EASY. THIS IS A BIG BARGAIN. BUT HURRY. 1204 S. OLIVE.
MOON—Leaving city, will sell my sport model, in perfect condition, bargain for terms. Can be seen at 450 S. WESTERN AVE. 567080.
NASH touring, 1919 model, a well cared for, good-looking car, in excellent condition, splendid tires, one extra. Bumper and safety lock. Must sell immediately and won't refuse any reasonable offer. No dealers. Phone evenings, GLENDALE 2174-W.
NASH sport model. Take advantage of this. New cord tires. Cannot be told from new. Lots of extras. Car cost $2250, I will sell for $1475. Will arrange contract for party wishing terms. Call MR. WILLSON, 15894.

OLDSMOBILE 8 TOURING, 1918. This car will surprise you in appearance and performance. Very low price. Very easy terms. GREER-ROBBINS CO., 1158 S. FLOWER. 60081.

OLDS— —OLDS. MODEL 43 OLDS. $495. That famous "43" model, 4-cylinder 1918 touring; slanting windshield, special radiator, baked enamel finish, absolutely perfect mechanically, as car has just been overhauled at cost of $263. EASY TERMS. FREE SERVICE. 1018 S. MAIN ST. OPEN EVENINGS UNTIL 9 O'CLOCK.

OLDSMOBILE 1920 8 TOUR., $1275. ALL NEW OVERSIZE CORD TIRES, FINE CONDITION. EASY TERMS. 1204 S. OLIVE.
OAKLAND late light sensible 6 touring, new tires, good top, original finish, perfect condition. Sacrifice, $365, today. 215 W. 50TH ST. 288218.
OAKLAND 1919 6 TOUR., $250 DOWN, BALANCE 12 MOS. JUST OVERHAULED AND PAINTED. UNDERPRICED FOR QUICK SALE. 1204 S. OLIVE.
OAKLAND, 1917 6 tour., refinished and overhauled completely, new top, car in perfect condition, only $350. 6624 HOLLY BLVD.
OVERLAND "Mystery" Touring, 1920, fully equipped; very low price; your own terms. HOWARD AUTOMOBILE CO., Largest Distributors of Automobiles in the World. 1136 S. Olive st. Phone 11533. Open Evenings and Sundays.

AUTOMOBILES, Etc.—Miscln.

Touring Cars for Sale.

OVERLAND, model 75-B touring car, worth $500. Am leaving city. Will take $275 for quick sale. See it at 220 S. WESTERN AVE.
OVERLAND '17 model 90 tour., new top, good rubber, mech. perfect, $325, terms. 150 W. PICO ST.
OVERLAND 90, 1919 tour., first-class condition, new tires. 968 S. OLIVE ST.
OVERLAND 1920 tour. Best condition, $450. Terms. 1301 S. MAIN ST. Phone 11424.
OVERLAND touring, driven 9000 miles, in best condition. 6617 HAYTHORNE AVE.
PACKARD, 1912, 6-38, 5-pass., A-1 mechanically; one-man top and good paint. 54001. 2227 W. PICO. See Tuesday.
PACKARD 1916 6-38, 2 new cord tires, new batteries, $650. Better see and try it out. Real bargain. 500745.
PAIGE 6-66, brand new, sport model, at sacrifice. 417 W. PICO. Phone Bdwy. 7552.
PAIGE 1920, 8000 miles, A-1 condition, like new; cord tires; terms; $1450. MAIN 7877.
PEERLESS 8, late model, 7-passenger, privately owned, has $300 worth extras, 6 good tires; a real bargain, must sell. See Mr. Herndon, PEOPLE'S GARAGE, 744½ S. Olive st. 66823.
PEERLESS 8-cylinder, cord tires, perfect shape, just right for movie car or tour car for garage. $[illegible]. See VULTEE, at the Ford Agency, Olive at 10th.
PREMIER 7-passenger, 1919, Model D, fine condition. Quick sale. $1500. MARY BENNETT, 2000 Miramar st. Phone 557075.
REO 4—Sacrifice tour., 1917, Holly 6a, tires excellent condition only. 6624 HOLLY BLVD.

SAXON TOURING, 1919. The most economical 6-cylinder car built. This one has always had the best of attention and is in far better condition than the average car of its make and model although our price is less. Trade or terms. GREER-ROBBINS CO., 1158 SO. FLOWER. 60081.

STEPHENS SPORT CAR. 1920 model, in first-class condition, sacrifice for quick sale. Call owner, 566379. 1663 WINFIELD. Apt. 104.

STUDEBAKER DE LUXE $655. Elegant job, refinished dark brown, special De Luxe brown top, to match paint, sidewings, brand new battery; this is a beautiful car in every respect and is absolutely right mechanically. EASY TERMS. FREE SERVICE. 1018 S. MAIN ST. OPEN EVENINGS UNTIL 9 O'CLOCK.

STUDEBAKER TOURING, SERIES 17. If you want a good car cheap, you'll buy this at $435. H. J. WURZBURGER, Haynes Distributor, 1101 S. Hope. Pico 2960.
STUDEBAKER 1921, special 6 tour., like new, several extras. Will consider smaller car in trade. Terms on balance. 981 S. OLIVE. 61294.
STUDEBAKER touring, late 1916, motor overhauled. A snap at $400. $100 down, or will take a Ford or a large seven-passenger car in trade. 958 S. GRAND AVE.
STUDEBAKER 6, 1918 TOURING. Excellent condition, new paint and top. $700. 968 S. OLIVE ST.
STUDEBAKER 1917 7-passenger, A-1 mechanical order, 5 good tires. 6854 DE LONGPRE. 579022.
STUDEBAKER BIG SIX, 1919. $1300. 654 E. 21ST ST.
STUDEBAKER 1917 6 TOUR. New top and paint. Will sacrifice. WEST 2479 or 70947.
STUDEBAKER big 6, late model, like new, $1000 worth of extras. 5000 MONETA.
STUDEBAKER, 1920 Big Six, $1800 for quick sale. 579071.
STUTZ, 4-passenger, $1650; in fine condition; new cord tires. Terms. Privately owned. 12192.
SCRIPPS-BOOTH, 1918, model G, in perfect mechanical condition. PHONE 65777.
WILLYS-KNIGHT, $475. Need money, over $300 new parts, A-1 condition. 415 W. MALABAR, Huntington Park.
WILLYS-OVERLAND 4, 1917, fine order, $75 down, will trade. 400 E. 7TH. 16173.

BIG BARGAIN—We move August 1st and must sell every used car regardless of value, for what they will bring. Come in and make us an offer. We have ready to drive away:
1919 Cadillac 4-Passenger.
1920 Hudson Coupe.
1919 Hudson Coupe.
1918 Hudson Coupe.
1918 Hudson Cabriolet.
1916 Saxon Six.
1920 Essex Touring.
1919 Nash Chummy.
1919 Studebaker Special Six Roadster.
1919 Chevrolet Touring.
1920 Maxwell.
1917 Willys Six 7-Passenger.
1912 Hudson 33.
Remember you take no chance. We stand behind every used car sold. Small payment down and balance in 12 months will handle any car.
HUDSON AND ESSEX AGENCY, 6501 Hollywood Blvd. Holly 253. Open evenings during this sale.

FOR SALE—1920 Nash Sport model, just like new, equipped with Hood nonskid cord tires, wire wheels. KAHN, 606 Van Nuys Bldg. 63558.
1921 FORD TOURING, starter and extras. Sacrificing price, leaving city. 1460 W. WASHINGTON.
ANYBODY have seen Kelley's used kars? Two stores, 1050 and 1212 S. Olive.

Roadsters for Sale.

BUICK 6 roadster, 1918, $300 down, balance easy, newly painted battleship gray and overhauled. 1204 S. OLIVE.
BUICK light 6 roadster. Has many extras. New paint, special top. Has had exceptional care. Call at 806 S. HOOVER.
BUICK ROADSTER 1920 FOR SALE. $300 DOWN. HOLLY 3114. ASK FOR DIXON.
BUICK SIX ROADSTER, 1918, $650. 664 W. JEFFERSON.
CHEVROLET roadster, late model, new tires, new top, original paint, perfect condition. Need money, sacrifice $[illegible]. 215 W. 50TH. 288218.
CHANDLER chummy, 1918, $475 down, balance easy; original finish, first-class mechanically, many extras. 1204 S. OLIVE.
DODGE BROTHERS ROADSTER, $725. Original finish, good tires, seat covers. ALBERTSON MOTOR COMPANY, Dodge Brothers Motor Cars. Sixteenth and Figueroa.
ESSEX, 1920 roadster, $100 down, balance easy, special paint and plate-glass top; a classy job. 1204 S. OLIVE.
ESSEX ROADSTER 1919 FOR SALE. $300 DOWN. HOLLY 3114. ASK FOR DIXON.
FORD, 1917 roadster, $300; A1 condition; good rubber, sacrifice, $100 down, balance one year. See evenings or any time. 4610 S. VERMONT.
FORD roadsters, a large selection, all overhauled and guaranteed 3 months, $75 and $100 down, balance 12 months. MORAN & McMENAMY, 1424 S. Main.
FORD, 1920 ROADSTER, $1 mechanically, good rubber, some snap. See evenings or any time. 4610 S. VERMONT.
FORD road., 1917, with light delivery body also; motor and rubber fine. $260, $75 down. 4363 S. FIGUEROA.
FORD 1920 roadster. Starter and lights. $[illegible]. See this snap. 1125 S. BDWY.
FRANKLIN CHUMMY—5 wire wheels, 5 cord tires, spotlight, 2 bumpers, lens, license. An excellent paint job. Wonderful buy at $1325. 11533. Ask for MR. CRUIKSHANK.
FRANKLIN ROADSTER, 1918. Must sell this week; perfect condition; new paint; special top, extras. Might trade for cheaper car and cash. BOYLE 1989.
HUDSON, '17, 3-pass. rd., 5 wire wheels, cord tires. Extra. Mech. perfect. $850, terms. 150 W. PICO.
HAYNES, 1917 chummy. Will sacrifice. Refinished and overhauled. Only $550. Take trust deed. Secured mortgage. 6624 HOLLYWOOD BLVD.
HUPMOBILE, model N roadster, $225 down, bal. 12 mos. Original finish, fine mechanically, rebuilt battery. 1204 S. OLIVE.
JORDAN ROADSTER, looks and runs like new; $300 down, balance 12 months. R. C. DAVIS, 1325 S. Flower. Main 9040.

MONROE ROADSTER. Ideal for a young man, the most economical roadster built, 30x3 tires, 35 miles to a gallon. H. J. WURZBURGER, Haynes Distributor, 1101 S. Hope st. Pico 2960.

NATIONAL chummy roadster, 1917, six like new; $800. 839 W. WASHINGTON. West 2285.
OLDSMOBILE, 1920 Little Six Roadster. A very nice car at attractive price. 1130 S. OLIVE ST.
PIERCE-ARROW. LITTLE 38. SPECIAL BODY. STARTER, GENERATOR, BATTERY. LOW PRICE FOR QUICK SALE. 3122 SOUTH MAIN. PHONE SOUTH 1309.
PAIGE roadster, 1917, $775, terms. 943 S. GRAND. Open evenings. Look this over.
ROAMER roadster, 1917, $1250, terms. 943 S. GRAND. Open evenings. Many extras.
STUDEBAKER 1918 6 ROADSTER. New top and paint, guaranteed; will sacrifice. WEST 2479, or 70947.
STUDEBAKER special 6 roadster, 1921, splendid condition. 4402 W. PICO.
STUDEBAKER rds. New tires, mag. Elect. lights. $150 cash. 1628 S. MAIN.
STUDEBAKER 6 RD., 1918, $225 DOWN. HURRY FOR THIS ONE. 1204 S. OLIVE.
SCRIPPS-BOOTH chummy roadster, first-class shape. Call fourth floor, HOTEL CLARK GARAGE, Fourth and Olive sts.
SAXON 4, 1917 roadster, good rubber; a dandy car, $225; terms. 3703 E. 1ST ST.
WILLYS-KNIGHT 2-pass. roadster. Repriced to $415. Refinished rich maroon. Good top, very good tires, 1 extra. SMITH BROTHERS, West 84, 27950. 1616 S. Figueroa street.
$775 .... CHANDLER .... $775 .... CHUMMY .... ROADSTER. I must sell this Chandler Chummy Roadster, 1918 model. I have owned this car since it was new and have taken the best of care. 137 W. 40TH ST.

AUTOMOBILES, Etc.—Miscln.

Roadsters for Sale.

LATE model roadster, or will RENT to responsible party by the hour, day or week. STILLWELL AUTO LIVERY, 944 S. Grand ave. Phone 60297.
$850 CASH, balance 12 mos., will buy late model Stutz roadster. This car looks as good as new. 206 W. PICO.

Speedsters, Stripped Cars.

BUICK White Streak speedster, good running order, $85. 2620 N. BDWY. Lincoln 1339.

CHALMERS SPORT, 1921. You know, one of those low rakish 4-passenger speedsters, royal blue body, bright red chassis, 5 wire wheels, cord tires. Driven less than 5000 miles. Carries new car guarantee. $300 down, small monthly payments. GREER-ROBBINS CO., 1158 S. FLOWER. 60081.

FORD speedster, $245. Perfect motor, Bosch mag., Master carb., shocks, windshield. Easy terms. 4363 S. FIGUEROA.
FORD 1917 CHASSIS, $185, easy terms. 400 E. BROADWAY, Glendale.
HUDSON speedster, 1918 model, just been renewed inside and out. Looks and runs like new. Price cut way down for quick sale. Phone OWNER, Holly 5255.
HUDSON, 1913 speedster, renewed inside and out, runs and looks like new, price cut way down for quick sale. Phone owner, HOLLYWOOD 5255.
McFARLAND, 1918, 4-passenger, just refinished, 6 wire wheels, cord tires, tonneau windshield, car runs and looks like new; must sell, $300 down, balance easy monthly payments. WILSHIRE 7382.

Coupes for Sale.

BUICK 1920 coupe, very little used, condition equal to new; has 2 bumpers and extra tire. Will give terms. Call BERRY, Hollywood 3114.
BUICK coupe, 1920, in fine condition. Call E. A. RIPLEY, Wilshire 4000.
CADILLAC VICTORIA—Type 59, in perfect condition. Guaranteed. A real buy. Telephone FAIR OAKS 3, Pasadena.
CHANDLER COUPE, 1919. Original finish, cord tires, low mileage, mechanically A-1. Terms, $1850. MAIN 7877.
CHANDLER coupe, late 1919, in perfect condition; $1850 cash or terms. Private party. PHONE 57117.
FORD COUPES— —FORD COUPES. An assortment of cars, $425 and up. If in market for coupe we surely can meet your need. Ask for MR. GARDNER, with CLARK & LEONARD, successors to Clark & Coberly, Authorized Ford and Fordson dealers, 2219 W. Pico st. West 6072.
FORD 1920 COUPE. For sale or exchange. Must have a larger car, roadster or touring, any make, prefer Buick. Will give or take difference. MR. KING, 221 Sunset Blvd. Pico 4825.
FORD COUPE, 1920. Many extras, run 8000 miles, A-1 condition mechanically. 1303 ECHO PARK AVE. Phone 558712.
FORD, 1920 coupe, like new, brand new tires, A-1 condition; must sell, $200 down, your choice of terms, one year. See evenings or any time. 4610 S. VERMONT.
FORD COUPE, 1920. Fine shape. W. D. DUNHAM, FORD AGT., 1250 W. 7th.
FORD COUPE, 1920—$650. HUBBARD AUTO SALES CO., Authorized Ford Sales and Service, 759-777 Central ave. Phone Bdwy. 5808.
FORD COUPE, $565. Must sell at once. 1920 model. Looks and runs like new. 132 W. 10TH STREET.
FORD coupe, '20, just what you are looking for. $[illegible], terms. CORMANY, 126 W. Pico st. Pico 2178.
FORD, 1921 coupe, looks and runs like brand new, real snap. 1130 S. OLIVE ST.
NASH COUPE 1919 FOR SALE, 5000 MILES ONLY, CORD TIRES; $1500. HOLLY 3114. ASK FOR DIXON.
PACKARD TWIN SIX COUPE—Model 3-25, in absolutely first-class condition. This car is a real buy at $4000. Telephone COLORADO 3729.

PEERLESS 8 COUPE, 1921—Run only 1800 miles. Next year's depreciation discounted, special paint color, sun visor, bumper and guaranteed perfect. Was $4490, now $3475. Hurry Down. SMITH BROTHERS, West 84—27950. 1616 S. Figueroa st.

Sedans for Sale.

BUICK sedan, 1919, at sacrifice, by owner. Equipped with wire wheels and all accessories. This car is first-class in every respect and will bear rigid examination. Must be seen to be appreciated. Call WIL. 266, or see car at 321 S. ALVARADO ST.
BUICK sedan, late model. Going East. Must sacrifice. PICO 1736.
CADILLAC Suburban, type 59, almost new; must sell in next twenty-four hours. Phone Boyle 864. 2716 E. THIRD ST.
COLUMBIA 1919 SIX SEDAN. 5-pass., brand new blue black $150 paint, 4 Hood cord tires, nice velvet upholstering. Very good family car. Terms or trade accepted. S. I. MONARCH CO., Pico & Hill. Pico [illegible].
CHANDLER NEW SEDAN—We have one new Chandler sedan left, 1921 model; never driven; the price is $2765 cash. SILVER MOTOR CAR CO., 1240 South Olive. Phone 13910.
CHANDLER sedan, 1918, wonderful buy, $1350, terms. CORMANY, 126 W. Pico st. Pico 2178.
DODGE SEDANS, 1920. We have a fine stock of sedans to choose from. Repainted, and in fine shape. Ask for MR. GARDNER, with CLARK & LEONARD, successors to Clark & Coberly, Authorized Ford and Fordson dealers, 2219 W. Pico st. West 6072.
DODGE 1918 sedan, looks like brand new, extra wheel, all new rubber, bumper. Terms. 1325 S. MAIN.
DODGE sedan, 1919, splendid condition, good tires, $[illegible] cash. Call 25030 Friday.
ELKHART—AM FORCED TO SELL MY BEAUTIFUL ELKHART SEDAN, 1920 MODEL, FINE CONDITION. WANT OFFER. PRIVATE PARTY. 25280.
FORD SEDAN. A-1 shape. Completely equipped with starter, dem. wheels, extra tire, bumpers, etc. A GOOD closed car at less than price of an open car. $[illegible]. W. D. DUNHAM, FORD AGT., 1250 W. 7th.
FORD sedan, late model, in perfect shape, looks and runs like new. Must be seen to be appreciated. ILLO'S PEOPLE'S AUTO MARKET, 1101 S. Main.
FORD 1920 SEDAN, very nice condition, $200 reduction. See this dandy buy at 400 E. BROADWAY, Glendale. Phone Glendale 482.
FORD, 1920 SEDAN—Looks like new. Runs better. ALBERTSON MOTOR COMPANY, Dodge Brothers Motor Cars, Sixteenth and Figueroa.
FORD, 1919 sedan, sacrifice $[illegible], 4 cord tires. 6624 HOLLYWOOD BLVD.
FORD sedan, 1918, with starter, good shape, $500, 6 tires and extras. 1089 S. OLIVE.
HUDSON 1920 Royal Coach—Just like new every way. Terms. 968 S. OLIVE. Phone 62974.
KISSEL sedan, 1916, a snap. Mechanically perfect, new paint, $550. 22204. 5016 S. VERMONT.
OVERLAND 1920 sedan, wire wheels, good rubber, at a bargain. Hudson coupe super 6, wire wheels. A beauty. $850. 1241 S. HILL.
OVERLAND sedan, 1920, driven 5000 miles. Bargain. 842 E. JEFFERSON.
LATE model sedan, or will RENT to responsible party by the hour, day or week. STILLWELL AUTO LIVERY, 944 S. Grand ave. Phone 60297.

Limousines for Sale.

PACKARD brougham, 1918, Fleetwood body with Westinghouse shock absorbers. Mechanically perfect. Just out of paint shop. Finest looking car in town. Price $8000, or will exchange for good touring car. M. AIROLA, 8050 Sunset Blvd.

Electric Autos for Sale.

FOR SALE—Snap, high-grade electric with complete charging outfit. Call 3751 MAPLE AVE.

Trucks and Delivery Cars.

WE QUIT TRUCKS. At your own prices. Every one a bargain. Drop in and look them over. HAROLD L. ARNOLD, 7TH AND FIGUEROA.
$400 TO $500 savings to you if you are in market for trucks up to two-ton capacity. Easy terms. Quick delivery. Will accept your old car or truck in trade. Address C, box 50, TIMES OFFICE.
FOR SALE—1919 1½-ton Republic truck, in A-1 condition, will sell cheap for cash or terms. Phone So. 1528. ATLAS FIRE BRICK CO., 5601 S. Boyle ave., Huntington Park.
DODGE BROTHERS screen delivery, $[illegible]. Original finish, good tires and motor. ALBERTSON MOTOR COMPANY, Dodge Brothers Motor Cars, Sixteenth and Figueroa.
1920 FORD STAKE TRUCK, $525. HUBBARD AUTO SALES CO., Authorized Ford Sales and Service, 759-777 Central ave. Phone Bdwy. 5808.
FORD ROADSTER DELIVERY, $200. W. D. DUNHAM, FORD AGT., 1250 W. 7th.
FORD LIGHT DELIVERY—$120. A well made body with cab and windshield. Good oversized tires. 1100 EAST SLAUSON. SOUTH 2240.
TRAFFIC truck, 1918 model, overhauled by us and guaranteed, repainted, with good cab and tires. Price $750, cash or terms. 735 N. BROADWAY. Bdwy. 7813.
FORD PANEL DELIVERY, 1917, $165. W. D. DUNHAM, FORD AGT., 1250 W. 7th.
FORD TON TRUCK, late 1920 model, worm drive, pneumatic tires, covered body, like new; $450. Call after 5 p.m., 2080 W. 30TH ST.
1918 FORD TRUCK, express body. A snap at $375. 400 E. BROADWAY, Glendale. Glendale 482.
REPUBLIC small truck, cab and soda water body. Runs good. Price $[illegible], cash or terms. 735 N. BROADWAY. Bdwy. 7813.

AUTOMOBILES, Etc.—Miscln.

Trucks and Delivery Cars.

USED TRUCKS—[illegible] Packard, [illegible]; Kissel, 2-ton; [illegible]; White, [illegible]; Moreland, [illegible]; Republic [illegible]; Signal, 3-ton, [illegible]; 84 trucks, [illegible] Motors [illegible]. HAMILTON AUTO [illegible].
FORD WORM TRUCK—A good buy at [illegible] cab and stake [illegible]. MR. GARDNER, [illegible] successors to Clark & Coberly, Ford and Fordson dealers, [illegible] West 6072.
FORD WORM TRUCK—Had very little use, quick sale. Terms. GARDNER, with Clark & Leonard, successors to Clark & Coberly, Authorized Ford and Fordson dealers, [illegible] st. West 6072.
FOR EXCHANGE—[illegible] First-class [illegible] clear lot or [illegible] OWNER, 62694.
FORD TRUCK, [illegible] body, A-1 condition. [illegible] S. Main.
OLDSMOBILE, 1918 [illegible] newly painted, [illegible] S. OLIVE ST.
FORD, 1919 [illegible] motor, [illegible] offer. [illegible]
PEERLESS [illegible] wonderful [illegible] Ford Agency, [illegible]
DODGE truck, [illegible] any test [illegible]
FOR SALE—[illegible] Terms. 735 N. [illegible]
NEW and used [illegible] HENRI, 1341 [illegible]

Tractors and Trailers.

FOR SALE—[illegible] matic tires, [illegible] excellent [illegible] CONSTANCE [illegible].
TRAILERS—[illegible] 945 trailer [illegible] 135 E. 16th st. [illegible].
FOR SALE—[illegible] grip tractor, [illegible] have you, [illegible].
FOR SALE—Camping [illegible] for camping, at a [illegible] MERCED ST.
TRAILERS for sale [illegible] new and second [illegible] TRAILER WORKS, [illegible].
SEE ME LAST [illegible] SH WORKS, [illegible].
TRAILERS! [illegible] AUTO TRAILER CO. [illegible].

Automobiles for Exchange.

FOR EXCHANGE—A number of high-grade [illegible] biles to exchange for [illegible] or real estate. [illegible].
FOR EXCHANGE—[illegible] car, want [illegible] or what have you [illegible] Call 9 to 10:30 a.m. [illegible] ner W. 22ND ST. [illegible] Adams car.
FOR SALE—FURS—SAMPLES. Closing out furs [illegible] What have you [illegible] 355 S. BROADWAY, [illegible].
A 1½-TON Kissel truck, [illegible] California. A dandy [illegible] or passenger car. Will [illegible] LINSON, Woodward [illegible].
FOR EXCHANGE—[illegible] Empire 4-40, Would [illegible] car or a Ford, or will [illegible] will sell a [illegible].
FOR EXCHANGE—[illegible] or touring car. [illegible] FLOWER, Mr. Parr, [illegible].
FOR EXCHANGE—[illegible] built over like Packard [illegible] Arrow. [illegible] Call 717 W. 11th [illegible].
HAVE 1500 trust deed, [illegible] Want 8-cyl. touring car [illegible] Holly 3468.

Automobiles Wanted.

SPOT CASH PAID— FOR LATE MODEL Buicks, Hupps, Dodge, [illegible] or any car of [illegible]. See us before you sell. HARVEY [illegible], 125 W. Pico. [illegible].
WANT TO SELL? CONSIGN YOUR CAR [illegible].
WE ARE ALWAYS [illegible] GET YOU $100 [illegible] WAITING FOR LATE [illegible] GOOD CONDITION [illegible] NO CHARGE TO YOU [illegible]. 1032 & 1060 S. [illegible].
WANTED—Will purchase for cash late touring car or roadster [illegible]. Your reply [illegible] otherwise will not be [illegible] E, box 311, TIMES OFFICE.
TOURING CARS WANTED—We pay cash for all [illegible] cars, bring them to us. [illegible] SONOMA SERVICE GARAGE, 320-330 S. Los Angeles st. HIGHEST CASH [illegible].
CAN SELL YOUR CAR—For the most money [illegible] model cars in good condition [illegible] been located [illegible] MOTOR CAR CO., [illegible].
SPOT CASH FOR AUTOS OR WE WILL ADVANCE [illegible] AND SELL ON [illegible] PROPOSITION FOR [illegible] VICTORY [illegible] 1050-[illegible].
MICHIGAN—40 acres Crawford county [illegible] acre. Want automobile [illegible] modern house. [illegible].
WANTED—Roadster, good [illegible] good rubber, [illegible] guaranteed [illegible] TIMES OFFICE.
WANTED—If you are going [illegible] because you can't wait [illegible] will buy your car [illegible] box 476, TIMES BRANCH.
50 FORD cars wanted [illegible] price given. BOST [illegible] established used car [illegible] Main.
WANTED—[illegible] to sell your car [illegible] with no cost to you. [illegible].
BRING your car here [illegible] of it in a hurry. [illegible] for cash or sell [illegible]. SMITH, [illegible] S. Grand [illegible].
WANTED—To buy [illegible] automobile [illegible] preferred. Give [illegible] ST. box 206, TIMES OFFICE.
WANTED—At once, [illegible] baker, Oakland [illegible] Buyers waiting [illegible] S. Main.
LATE model Ford [illegible] lights, [illegible] price, No dealers [illegible] box 118, TIMES OFFICE.
WANTED—For my [illegible] Must be good [illegible] ave. Pay [illegible].
WANTED—[illegible] spot cash. No [illegible] CORMANY, [illegible] Will sell your car [illegible] 126 W. PICO ST. [illegible].
WANTED—Car [illegible] condition, [illegible] PLACE, 1131 [illegible].
WANTED—Ford [illegible] good car for [illegible] W. [illegible].
WANT LIGHT [illegible] PARK, [illegible] 1009 S. OLIVE.
STUDEBAKER WANTED—[illegible] ONLY. [illegible] 1060 W. WASHINGTON [illegible].
DON'T SACRIFICE your [illegible] $50 to $100 more [illegible] vestigate. [illegible].
CARS WANTED—[illegible] AGE AND CONDITION [illegible] PHONE MAIN 1700 [illegible].
WANT TO sell your car [illegible] guarantee to sell [illegible] 150 W. PICO.
STOP! LISTEN! [illegible] your car [illegible] price. Pico [illegible].
FOR EXCHANGE—[illegible] of late model [illegible] BURLINGTON.
WANTED—Ford [illegible] truck, [illegible].
USED Ford [illegible] F. B. MILLER, [illegible].
$100 CASH [illegible] auto. [illegible] Ford [illegible].
[illegible]
WANTED—[illegible] SO. MAIN.
WANTED—Call today. [illegible]

AUTOMOBILES, Etc.—Miscln.

Tracks and [illegible].

Automobiles for Hire.

[illegible] TO RENT—WITHOUT DRIVERS. [illegible] Packard, Cadillac 8, Studebaker, [illegible] Buick, Dodge, Fords and [illegible] Rent to responsible parties by [illegible] day or week.
STILLWELL AUTO LIVERY, 944 S GRAND AVE. 60297—Phones—Broadway 287.

[illegible] RENT—1920-21 MODELS. Studebaker, Buick, Nash Ford, Chevrolet [illegible] others to rent without driver by [illegible] or day. Special prices by the week [illegible]. Cars are new and in excellent [illegible] order.
TRAVELER MOTOR LEASING CORPORATION, 1026 S. Broadway.

WITHOUT DRIVERS—[illegible] Latest models, Hupmobiles, Studebakers, [illegible] Overlands, Dodges, Essexes [illegible] $1.00 per hour, gas and [illegible] PARSONS BROS. [illegible] Phone 11[illegible].
[illegible] FOR HIRE—NO MILEAGE. Fords without drivers, [illegible] sedans and 1-ton trucks. [illegible] 619 S. Flower st. Phone [illegible].
[illegible] FOR HIRE—NO MILEAGE. Fords without drivers, [illegible] sedans and 1-ton trucks. [illegible] S. Flower st. Phone [illegible].
[illegible] BILL! Do you know we rent Fords without drivers, 50c per hour, [illegible] special attention to [illegible] WILKINS, 310 W. 9th st. [illegible].
FOR RENT—Without drivers, Hudsons, Oaklands, Fords; day, week [illegible] HUFF AUTO [illegible] GARAGE, 945 S. Grand.
[illegible] FOR RENT—NO MILEAGE. FORD TOURING CARS AND TRUCKS [illegible] 817 S. HILL [illegible].
FOR RENT—[illegible] coupes, trucks, 50c per hr. [illegible] & KERR, 756 Grand. Main [illegible].
[illegible] 1921 7-passenger Buick Six, $2 hr. [illegible] city and country, year seal [illegible] LARGENT, [illegible].
[illegible] 7-passenger cars, experienced, careful drivers. Price AUTO [illegible].
[illegible] Hire—1921 Buicks, Dodges, Fords, [illegible] You drive. 523 S. SPRING. [illegible] reasonable [illegible].
[illegible] drivers. Hr. or day. [illegible] Wil. [illegible] 1921 5-pass. Dodges. [illegible] $1.60 per hour, rates, [illegible].
[illegible] drive my new 5-pass. car, $1.25 [illegible].
[illegible] PASSENGER Buick lady driver, [illegible] long trips preferred. [illegible].
[illegible] Hire—Ford sedan, competent [illegible] TELEPHONE 597027.
[illegible] 8 for hire; owner driving; [illegible] by day or wk. Ph. BDWY. [illegible].
[illegible] driven his large new 5-pass. [illegible] per hour. Phone BDWY. [illegible].
[illegible] driven his large new 5-pass. [illegible] per hour. Phone [illegible].
[illegible] Light Buick 6, careful driver, [illegible] per hour. Phone 21[illegible] JACK.
[illegible] 7-PASS. Chandler, owner driving, $1.[illegible] per hr. Rates on trips. 288749.
[illegible] model Hudson touring and closed [illegible] reasonable rates. PHONE 55760.

Accessories, Parts, Equipment.

[illegible] PARTS— —TRUCK PARTS. [illegible] tires, trailers, bodies, gears [illegible] whole or any part of trucks. [illegible] 15 trailers, going cheap. [illegible] AUTO WORKS, 3585 S. Park Ave.
ACME WRECKING CO. [illegible] REDUCTION USED PARTS [illegible] orders given prompt attention [illegible] S. MAIN ST., L. A., CAL.
[illegible] glare Protector kills the glare from [illegible] the reflected glare from [illegible] J. R. PITCHER, Jr., [illegible].
[illegible] THE PIKE O CAMP BED, FITS THE [illegible] BOARD OF YOUR AUTO. [illegible] 701 E. 7TH ST. Pico [illegible].

Automobile Tires.

[illegible] YOUR TIRES—WHY? [illegible] you interested in getting a minimum [illegible] more miles from your tires [illegible] a guarantee of satisfaction or your [illegible] returned?
[illegible] YOU KNOW THAT PROCESSED TIRES [illegible] the vibration of your car and [illegible] a comfort?
THIS IS NOT RETREADING. [illegible] AND RETAIL DISTRIBUTORS OF TIRES AND TUBES. [illegible] Kelly Springfield, Hartford Tires, [illegible] and U. S. Royal Cord Tires. [illegible] TIRE AND RUBBER CO., 3016 Hollywood Blvd. Phones 578580, [illegible].
[illegible] BATTERIES ON EASY PAYMENTS. [illegible] TIRE CO., 220 W. 9th st. Bdwy. [illegible].
[illegible]—Like new, all sizes, $5 to [illegible] they last. 1822 CENTRAL AVE.

Auto Repairing.

[illegible] REPAIR SHOP, tools, benches, etc. [illegible] car for sale, $275. 1148 S. [illegible].
[illegible] Packards to Fords. Work guaranteed. [illegible] & B. GARAGE, 135 W. 14TH.
[illegible] auto repairing; honest work; [illegible] try us. 421 EAST 12TH. 15652.

Auto Painting, Top Work.

[illegible] summer rates, we can save you [illegible] on auto painting, tops, and covers [illegible] MARSHALL & WESTFALL. [illegible] 18th st.
[illegible] or varnish automobiles, your own [illegible] expense trifling. 5911 MONETA.

Bodies, Beds, Seat-backs.

[illegible] and delivery bodies, built to order. [illegible] our prices before buying. HOOPER [illegible] 5714 South Main.
[illegible] bodies for all purposes; will trade [illegible] or payments. 1733 WEST WASHINGTON. Phone 71022.
[illegible] camping body, original cost $[illegible] cash $85. 2241 S. VERMONT.

Garages, Auto Storage.

[illegible] LEASE—Salesroom and garage, auto row, [illegible] or part for short term. Rent reasonable. Call MR. PURDY, Broadway 323.

[illegible] SUPPLIES, ALWAYS OPEN. COLUMBIA GARAGE CO., [illegible] S. GRAND AVE., COR. 10TH ST. TIRES, TUBES, ACCESSORIES.
[illegible] HIRE—Garage, 3300 S. Main. Inquire [illegible] N. MOTT ST. Cheap.

MOTORCYCLES, BICYCLES.

MOTORCYCLE CLEARANCE SALE. [illegible] week's offerings consist of Harleys, Hendersons, 1917 models for $100, [illegible] Also, Thors, Indians, [illegible] 1915 '16, '17 models at $[illegible].
[illegible] machines. Cash or terms. [illegible] MOTOR CORP., 916-18 S. Main st.
[illegible] Johnson motorcycle, practically [illegible] half price. Can be seen at [illegible] BLVD., or Phone [illegible].
[illegible] leading standard, $100 down, [illegible] factory price makes this possible. [illegible] Corp., 914-918 S. Main st. L. A.
[illegible] Cycle & Supply Co., 317 S. Main [illegible] repair specialists. Columbus [illegible].

HORSES, MULES, CATTLE, &c.

For Sale, Exchange, Wanted.

For Sale.

[illegible] SALE—Five or six carloads extra-fine [illegible] cows, about 50 or 60 are close-up [illegible] and in the milking herd we have [illegible] Guernseys, 5 or 6 head of fine [illegible] horses, gentle for family use; 2 more [illegible] in middle of next week; if you [illegible] something nice in the cow [illegible] before buying elsewhere. Price [illegible] STUART & RICHERT, 2221 [illegible] Phone South 1661.
[illegible] CHEAP, 3 SADDLE HORSES, [illegible] BROKEN AND REINED FOR [illegible] TO RIDE. BOX 25, SPADRA. [illegible] CECIL GEORGE, PICO 140, [illegible] POMONA 2S3 AND ASK [illegible].
[illegible] 1400-lb., one 1400-lb. [illegible] harness, one 2-horse Fresno, [illegible] A gangling plow. For particulars [illegible] TAYLOR, Laughlin Park, Hollywood.
[illegible] mules, any number you want, [illegible] complete grading outfit. Inquire [illegible] FERRY, 614 East Acacia ave., [illegible] Phone Glendale 475-J.
[illegible] Or Rent, 1 span to 50 head of [illegible] mules and new harness. MOORE [illegible] 1480 S. San Pedro. Phone 24697.
[illegible] Jersey family cow. Good milker, [illegible] WEINSTEIN, Ave. [illegible] Lawndale, Cal.
[illegible] 10 heifer calves, will book. WIL. [illegible].
[illegible] Bargain, Holstein-Jersey cow, 2 [illegible] heifer calf. 339 E. 82ND ST.
[illegible] you have a horse or cow to [illegible] PICO 417. 609 E. 7TH ST.

POULTRY AND PET STOCK.

For Sale, Exchange, Wanted.

Poultry and Poultry Supplies.

[illegible] SALE—3000 good laying hens, 1000 [illegible] pullets. All White Leghorns, Wyckoff [illegible] houses, for sale. J. B. [illegible] Van Nuys, 5 Sherman Way, corner [illegible].
[illegible] old and 800 over 2 mos. Excellent [illegible] pullets are scarce. Look at [illegible] column. D. G. CATHCART, [illegible] Duarte Road, Arcadia.
[illegible] all kinds of poultry. Will pay [illegible] market price. Will call anywhere. [illegible] POULTRY CO., 2848 E. Seventh [illegible].

AUTOMOBILES, Etc.—Miscellaneous.

Trucks and Delivery Cars.

Automobiles for Hire.

Tractors and Trailers.

Automobiles for Exchange.

Automobiles Wanted.

SPOT CASH PAID—

FOR LATE MODEL

Buicks, Hupps, Dodges, Studebakers or any car of standard make.

See us before you sell.

HARVEY O'DAY.

Automobile Tires.

Auto Repairing.

Auto Painting, Top Work.

Bodies, Beds, Seat-backs.

Garages, Auto Storage.

Accessories, Parts, Equipment.

BICYCLES, BICYCLES.

HORSES, MULES, CATTLE, &c.
For Sale, Exchange, Wanted.

For Sale.

POULTRY AND PET STOCK.
For Sale, Exchange, Wanted.

Poultry and Poultry Supplies.

POULTRY AND PET STOCK.
For Sale, Exchange, Wanted.

Poultry and Poultry Supplies.

FOR SALE—150 4-mos. W. L. pullets, $1.50; 125 extra fine young hens, all laying, $1.25; 50 W. L. pullets, 75c. Red pullets, $1-$2. F. COOK, 1717 Valley Blvd., Alhambra.

WANTED—Poultry, top prices, call anywhere; CENTRAL POULTRY EXCHANGE, 2200 Central. South 4461.

FOR SALE—350 White Leghorn pullets, 4½ months old, 300 two months old fancy stock. 2124 SAN FERNANDO RD., L. A.

FOR SALE—Thoroughbred Barred Rocks, 4 hens, 5 pullets, 4 cockerels, 14 8-weeks-old chicks. 2309 W. WASHINGTON. West 6890.

FOR SALE—Selling out cheap. Pullets, cockerels, incubator, brooder. 528 W. 59TH PL.

FOR SALE—Chicken corrals, large, in good condition. 1006 S. BURLINGTON.

FOR SALE—Young white Leghorn hens, good laying stock, $1 each. 215 E. 48TH ST.

Ducks, Geese, Turkeys.

FOR SALE—Young turkeys 2 weeks old, $1.25 each. 3588 VERDUGO ROAD. Lin. 2222.

Bees and Honey.

FOR SALE—8 hives of bees. Phone Lincoln 7290. E. HEDLUND, 1237 Locke ave., El Sereno, Los Angeles.

Goats, Milch, Etc.

FOR SALE—3 registered milk goats, guaranteed heavy milkers. Garvanza 1871. 257 GRAND VIEW, Eagle Rock City.

Dogs and Dogs at Stud.

FOR SALE—Pom. puppies, sired by Sammie. Highest winner at recent Ambassador shows and who has beaten every Pom. of note on the Coast. 5140 HUNTINGTON DR. Lincoln 3529.

FOR SALE—Collie pups, by registered stock; sire, Glengo Kettle; dam, Jean O. Ayr. See the heads. 520 E. 60TH PL.

FOR SALE—Thoroughbred Irish setter puppy, male, 2½ months. 5506 S. RAYMOND AVE. Ver. 2171.

FOR SALE—Well marked Boston puppies eligible to registration in A. K. C. Call 1012 SEWARD ST., South Hollywood.

FOR SALE—Dainty small Spaniel puppies, cheap. 1519 PARK WAY. Garv. 1368.

FOR SALE—Pedigreed collie puppies. Rear cottage, 1210½ S. CATALINA.

Cats.

FOR SALE—Pedigreed Silver Persian kittens, excellent stock. Phone WEST 2360.

Wanted.

WANTED—Great Dane puppy eligible to registration. Address ALLEN, P. O. Box 175, Los Angeles.

WANTED—Pullets, hens, rabbits, pigeons, setting hens, also baby chicks, ducks, geese and turkeys. 3625 CENTRAL AVE.

HOUSES—For Sale.
Miscellaneous.

FOR SALE—
BEAUTIFUL WILSHIRE HOME.
At 640 South Manhattan ave., close to Wilshire Blvd., 2-story English type home, 10 fine rooms and 2 baths, large lot, house finished in finest mahogany, best of oak floors, gas furnace, heats every room. The price is ridiculously low for the value offered. We invite your inspection. Open every day from 1 to 5 p.m. or call

HUBBARD-CHELEW-HOIT,
3691 Wilshire Blvd.
560691. 568032.

FOR SALE— $8500.
FURNISHED.
OPEN FOR INSPECTION 1 TO 5 P.M.
353 N. NORTON AVE.
Almost new 6-room wonderful stucco bungalow, WELL FURNISHED, in new north Wilshire, close to boulevard, large living-room with fireplace, two lovely bedrooms, bath, hardwood floors throughout. TELEPHONE already in. It's a real dream and has GOT TO BE SOLD.
HEINSEN & BRADBURN,
515 N. Western ave. 560787. Eve. Wil. 2095.
Take Western ave. car to our office.

FOR SALE—
Beautiful New Colonial Home.
$38.50 a Month.
Contains 2 bedrooms, bath, cabinet kitchen and spacious living and dining rooms. Hardwood floors throughout. Terms: $500 cash and $38.50 a month. See Mr. Blakely, Tract Agent, Florence and Vermont avenues, or
Call at our main office, and representative will take you in his machine and show you this property.
LOS ANGELES INVESTMENT COMPANY,
OWNERS AND BUILDERS.
60127. 2nd floor Chapman Bldg. Main 5647.
Broadway at 8th.

FOR SALE—
Something Worth Reading About.
A real income and home bargain, consisting of 7-room, 2-story modern house and a beautiful 5-room bungalow, on lot 50x 165. The adjoining lot, 50x176, also goes with the property. There are beautiful lawns, oceans of flowers, $3000 worth of cement work, sewer, beautiful view, one block from cars, fine neighborhood. Price is only $10,000, and terms can be arranged. Owner leaving city. Houses will easily rent for $130 per mo. Room for 2 more. If interested, call and see CHAS. A. MASK, Sole Agent, 926 Laughlin Bldg., 315 S. Bdwy., 13241.

FOR SALE— $12,000.
UNDERPRICED WILSHIRE HOME.
2-story, 8-room, modern and attractive residence on a fine paved street; first-class district, not far from Wilshire Blvd. Has four spacious, airy bedrooms. This home was built about four years ago and should interest the real conservative buyer. Call Mr. Krohn, 56302; eve., 72108.
KELLS & GRANT,
56302. REALTORS. WIL. 2664.
WILSHIRE BLVD. AT WESTERN AVE.

FOR SALE—
$300 CASH.
NEW MODERN BUNGALOW.
LOT 100X150—$3100.
New 4-room bungalow, modern plumbing, electric lights, gas, city water, concrete foundation, redwood siding, lath and plaster, ivory and white enamel finish; close to good car, stores, churches and schools. Easiest of terms. See Owner, 306 HIBERNIAN BLDG., Fourth and Spring.

FOR SALE—
WHERE
CAN YOU EQUAL THIS?
$12,500. $12,500.
One-story house on extra large lot, 3 fine bedrooms, 2 baths, den, maid's room with toilet, screened laundry porch, 2 porcelain tubs; kitchen, pass pantry, 18x24 living-room with fireplace, alcove and sunroom. Lot is beautifully landscaped. Shown only by appointment.
PHONE 567872.

FOR SALE—
NESTLING IN THE HILLS
where you are free from fog, smoke and dust, a four-room modern house on a lot 100x150 for only $3100. Gas, water, and electricity. Both building and race restrictions. Fine neighborhood and only 20 minutes from town. See C. D. CALKINS, corner El Sereno ave. and Huntington Drive. Lincoln 1142.

FOR SALE—
$30 A MONTH.
$30 A MONTH.
WILSHIRE BARGAIN.
WILSHIRE BARGAIN.
$1000 CASH.
$1000 CASH.
J. A. EVANS CO.
567872. 134 S. Western ave.

FOR SALE—
WILSHIRE SACRIFICE.
To settle an estate, we are authorized to sell a 7-room bungalow in the heart of Wilshire, close to Western and 2nd street; all large, airy rooms, modern in every way, east-front, valuable lot, paved street. Only $7500, and make terms.
Call Mr. Brufat, with
AVERILL-WEYMOUTH CO., INC.,
725 S. Olive St. Realtors. Broadway 8043.

FOR SALE—Live 100 years. Dandy 5-room bungalow. Bath, cement porch, cabinet kitchen, woodstone drainboard. Large lot, close to car line. Situated in beautiful Eagle Rock Park district, most healthful spot in California, high and dry. Price $2500. Pay $500 down, balance easy. A. SCHAEFFER, 1004 Eagle Rock Ave. Take Garvanza car on Spring st. marked Buena Vista Terrace to 5c limit.

FOR SALE—7-room bungalow at 1217 Berkshire. Fine view of mountains, 3 bedrooms, tearoom, 2-car garage, beam ceiling, oak finish, built-in features, fine bath, high and dry. No fog. Best buy in L. A. Quick sale, $5000. Possession at once. Good terms. 33520. Sierra Vista car stop, Huntington Drive.

FOR SALE—$18,000, in heart of Wilshire, just ½ block from Wilshire Blvd. and Western ave., new 2-story stucco, 8 rooms. Walls all oil decorated, finished in mahogany and old ivory, modern and well built, with large double garage. Do not fail to inspect before buying. Open for inspection. 3829 INGRAHAM ST.

FOR SALE—FINE MODERN 7-ROOM BUNGALOW on Huntington Drive. Hwd. floors, built-in features, garage, fruit and flowers. Owner leaving city and offers this fine place at a sacrifice. $5500; small cash payment. ROBINSON & LINTON, 515 S. Bdwy., R. 401.

FOR SALE—BUNGALOW BARGAIN.
PRICE $8400—CASH $1500.
Close to University of S. C. 3 bedrms., den with disappearing bed, tiled bath, kitchen with nook. Basement. Garage. Heliotrope car line.
CALL 62684.

FOR SALE—Price reduced from $5200 to $4500, $800 down, 5-room modern colonial on large lot, with garage, in Highland Park. Call 220 W. AVE. 58. Garvanza 1355.

FOR SALE — $6200, $1500 cash, balance monthly, Spanish type bungalow, 5807 Seventh ave. 5 rooms, bath and garage. Owner, E. E. SWEENEY, 811 Garland Bldg.

FOR SALE—Have that home built now. We are practical builders and furnish plans and money. BUILDERS' FINANCE ASSOCIATION, 414 Laughlin Bldg. 66050.

FOR SALE—8-ROOM BUNGALOW.
$12,000. BARGAIN.
$3000 CASH; EASY PAYMENTS.
212 S. MARIPOSA.

FOR SALE—8-room bungalow in West Adams district, Ave. 28. Conveniences. $1600, half cash. G. PARK SMITH, 810 Wright & Callender Bldg. 62724.

FOR SALE—Double bungalow, 4 rooms and bath, each side. Double garage. $5000, balance straight mortgage. 432 S. FLOWER.

FOR SALE—$1000 down. 5-r. modern house, close in. $4200. WEST 2235. 271471.

HOUSES—For Sale.

The following subdivisions will enable Times readers to more quickly locate the houses they want to buy.

Miscellaneous.
[Includes houses in all sections of Los Angeles.]

West and Northwest.
[Includes all west of Main street, Jefferson street to Santa Monica Boulevard—Wilshire, Westlake, West Adams, Pico Heights, etc.]

South and Southwest.
[Includes all south of Jefferson street and west of Alameda—Vermont Square, Manual Arts, Angeles Mesa, Goodyear District, etc.]

East and Southeast.
[Includes all east of Alameda street and south of Mission Road—Boyle Heights, Huntington Park, etc.]

North and Northeast.
[All north of Mission Road and Elysian Park—Highland Park, Garvanza, Glassell Park, East Los Angeles, etc.]

Furnished Houses.
[Includes Furnished Residences For Sale in all parts of Los Angeles.]

Miscellaneous.

FOR SALE— $35,000.
AN UNUSUAL VALUE IN A Practically New Home of 12 Rooms in Windsor Square Proper.
You enter into a spacious entrance hall with a beautiful winding open staircase; 20x30 living-room and extra-large library, which opens into a delightful patio. The dining-room is paneled in solid mahogany, charming and unusual breakfast-room. A kitchen with every convenience built-in. Maid's room and bath; regular eastern basement with gas furnace, water heater, etc. The construction in this house is exceptionally heavy, and will please the most exacting. Garage with man's room and bath. Upstairs there is a sewing-room, sleeping porch and four elegant extra-large master bedrooms, with two of the finest completely tiled bathrooms. Large grounds, beautifully landscaped; the owner is anxious to sell and we consider the price much below market value. Let me show it to you without any obligation. Call Mr. McCarty evenings and mornings at Holly 5196; office Wil. 1464.

BEAUTIFUL SPANISH WILSHIRE RESIDENCE COMPLETELY AND ELEGANTLY FURNISHED.
Absolutely reduced from $45,000 to $35,000. This elegant 9-room Spanish residence must be sold at this great reduction, as owner is compelled to suffer a loss, as must return to Detroit; extra-well constructed and furnished; 4 large bedrooms, 2 baths, extra lavatory, breakfast-room, patio, oriental rugs, paintings, in fact, a perfect up-to-date appointed home. Large lot, pretty shrubbery. Only ½ block from Wilshire blvd., on one of our best streets. No obligation for the complete inspection of this fine property. Tel. Wil. 1464. Mr. Hauter.
FRANK MELINE COMPANY,
REALTORS-BUILDERS. 5 OFFICES.
WILSHIRE BLVD. AT VERMONT.

FOR SALE—
LOOK AT THESE
4 & 5-ROOM NEW COLONIALS.
ONLY $3650 TO $3850.
In Beautiful Rodgers Park.
—Small Payment Down—
Well built and beautifully finished. OAK FLOORS. Living and dining-room, 2 nice sunny bedrooms, modern equipped bath, cabinet kitchen, laundry room, etc. Also 2 most unusually artistic 6-room, $650 down. Lawn, shrubs. Restricted district. University and Hoover car line (marked Manchester.) Open for inspection DAILY and SUNDAY. DON'T DELAY, SEE FOR YOURSELF.
Phone Vermont 961. See MR. BLAKELY, Tract Agent, Los Angeles Investment Co., at VERMONT & FLORENCE AVES.

FOR SALE—
$28,500.
WILSHIRE BLVD. RESIDENCE.
A charming home of 10 rooms, 2 baths and sleeping porches, right on Wilshire Blvd., highly improved 60x150-ft. lot; is very livable and homey house, arrangement is exceptionally good; condition and appearance is fine. The price quoted is very low and should appeal to the conservative buyer. Call Mr. Krohn, 56302; eve., 72108.
KELLS & GRANT,
56302. REALTORS. WIL. 2664.
WILSHIRE BLVD. AT WESTERN AVE.

FOR SALE—
A BARGAIN.
A FINE HOME.
9 rooms, 4 bedrooms, 2 bathrooms. Oak floors on first and second floors. On Westmoreland Boulevard. Lot 50x162. Price $14,500, and the equal of new houses costing $30,000.
STERN REALTY COMPANY,
602 Haas Building.

FOR SALE—
$16,500.
SPECULATORS, INVESTORS,
THIS IS WORTH WHILE.
Washington St. corner near Western. 140 ft. frontage, improved with fine large home. Residence couldn't be built for $15,000; lot worth $15,000. Can be used for a home or income. Don't pass this up. Call Mr. Grant.
KELLS & GRANT,
56302. REALTORS. WIL. 2664.
WILSHIRE BLVD. AT WESTERN AVE.

FOR SALE—
CASH—$300—CASH.
MUST SELL.
This beautiful 6-room bungalow is a real sacrifice; 2 bedrooms, large living and dining rooms, breakfast room, good lot and garage, beautiful shrubbery, fruit trees; good car service. Only $5500. Owner will take $300 cash. Don't miss this. Call Mr. Brudal or Mr. Keddie, with
AVERILL-WEYMOUTH CO., INC.,
725 S. Olive St. Realtors. Broadway 8043.

FOR SALE—
$8600.
128 N. ST. ANDREWS.
Close to Western.
The finest 6-room house for the price in Wilshire district.
Open for inspection.
(See it today.)
567872.

FOR SALE—Fine new 4-room bungalow in Highland Park. Will furnish lot 40x140, southwest corner Avenue 37 and Pallston street (near York Boulevard,) and build 4-room house, complete, same as house No. 1001 Milwaukee ave. (same locality,) for $2500.00, $1900.00 cash and $30 month. W. MATTHEWS, 210 Douglas Bldg. Phone 13058. (Courtesy to agents.)

FOR SALE—WEST HOLLYWOOD.
$1000 CASH AND $50 PER MONTH buys a new 6-room bungalow, tile bath and shower, tile sink; hardwood floors, extra large garage, patio with pergola, large breakfast-room, lot 50x130; high and sightly; price $7500, reduced from $8500; not built to sell but for a home. Phone 57148 or 578914.
7560 SUNSET BLVD.

FOR SALE—
A snap in a 10-room house, finished in oak and maple hardwood floors, living and dining-room in solid oak; others in enamel. For quick sale price $4800.
A. F. COSTIGAN,
with JOHN M. McCABE,
326 Van Nuys Bldg.
Main 4572.

FOR SALE—WEST HOLLYWOOD.
$6000—REDUCED FROM $7500. $2500 cash, balance $50 per month; 6-room bungalow, vine covered, peach, apricot, cherry, pear, fig, orange, lemon and plum bearing trees; shrubs and flowers, close to Gardner Junction. Phone 57148 or 578914. 7560 SUNSET BLVD.

FOR SALE—INCOME.
Account moving East, must sell beautiful 28-room apt., double and single, completely furnished in every detail, with 2-year lease. In Manual Arts High School dist., near Vermont Ave. Only $7800, $6000 cash, balance good terms. $530 month income. Call 4400 S. FIGUEROA, or phone Wilshire 1658.

FOR SALE—Bargain for cash, 7-room bungalow, paved street, large lot, garage and storeroom, basement. House in perfect condition inside. Owner lives in property. Price $4600. Address K, box 484, TIMES BRANCH.

FOR SALE—NEW HOMES.
WILSHIRE, HOLLYWOOD, SOUTHWEST.
THE CREAM THAT'S ON THE MARKET,
AT THE RIGHT PRICE.
A. H. SILVER CO.,
65163. 336 Citizens' Nat. Bank Bldg.

FOR SALE—
FOUR—$2150—ROOMS.
Southwest, block to car line. Plastered cottage. Lot 46x210. Gas elec. Fine for garden and chickens. $250 cash, bal. $15 per mo. MR. JONES, 402 Central Bldg.

FOR SALE—Pay $50 monthly and own handsome new colonial (rental val. $90;) 5 rooms, all hdw. floors, tile bath and kitchen; built-in features; garage, cement drive. Beautiful surroundings. Only $1600 cash. 523 BLACK BLDG., 4th-Hill.

FOR SALE—OWNER'S SACRIFICE. $5500. TERMS, $1000 CASH, BALANCE $65 per month. Artistic new stucco bungalow; 5 fine rooms. Hardwood throughout, close-in northwest. OWNER, 579055.

FOR SALE—A real home at bank appraisement, 7 rooms, all modern, A1 location, bank will loan $4000 on place. Price $7500 for quick sale.
Call 220 W. AVE. 58. Garvanza 1355.

FOR SALE—$4500, $2100 cash, $35 mo. 5-room house, 50x147 lot; fruit; good location. Owner bought ranch, must sell at once. Call MR. SCHRADER, office 3501 Sunset Blvd., Wil. 4813.

FOR SALE—The best 6-room bungalow in the southwest section, on corner lot 50x150 ft., nicely furnished, including piano. Furnace heat, garage and phone. $4500 cash, bal. to suit. 3650 S. VERMONT. West 3476.

FOR SALE— —$18,500.
IN ONEONTA PARK.
A fine large lot, beautifully landscaped, with 10-room house. Lot alone worth almost price asked. 35811.

FOR SALE— —$9250.
OPEN FOR INSPECTION.
767 North Alexandria Ave.
One block from car, near State University. Phone 560787; evenings, HOLLY 3358.

FOR SALE—Double bungalow with 6-room house in rear. All modern, $9000, $3000 cash. Income $150 month. JEWELL KREKE CO., 313 H. W. Hellman Bldg. 14134.

FOR SALE—Angeles Mesa tract, 5410 FIFTH AVE. Practically new bung., 5 rooms and bath, all hdw. floors, cement porch, garage, $2000 to handle. Also furniture.

FOR SALE—Modern 5-room bungalow, S.W. H.W. floors, garage, fine lot, fruit, flowers, $5250. Easy terms. JEWELL-KREKE CO., 313 H. W. Hellman Bldg. 14134.

FOR SALE—By owner, my new 2-story 8-room residence on Manhattan place, just north of Wilshire blvd., mahogany finish; lot 60x150; Wilshire 4475. No agents.

FOR SALE—$1200 down buys 4-r. mod., 3 rooms in rear, good income, big imp. lot. $5000. 271471. WEST 2235.

HOUSES—For Sale.
Miscellaneous.

FOR SALE—
THE BEST WILSHIRE HOME
For the Money we have ever Offered.
$15,000. 414 S. ST. ANDREWS PL.
A beautiful 2-story home in the finest location in the city; interior is finished in finest mahogany, with the best of oak floors. There is a large living-room with timbered ceiling. A fine dining-room paneled in mahogany. A library in white. Modern kitchen and a very pretty breakfast-room with bay windows. There is a maid's room and bath, gas furnace in basement, large screened porch, 4 bedrooms up and tiled bath. The lot is 60x150; beautifully landscaped, and a 2-car garage.
We never advertise homes as having been reduced from $25,000 to $15,000, because they do not have to make reductions like this in this city, but this house could not be replaced on as good a lot for less than $20,000.
We invite you to bring your best adviser and inspect this house, and do it quickly.
OR CALL
HUBBARD-CHELEW-HOIT,
3691 Wilshire blvd.
560691. 568032.

FOR SALE—
2531 FIFTH AVENUE.
JUST NORTH OF WEST ADAMS-ST.
THINK OF IT
ONLY
$17,500.
This brand new, two-story, nine-room Italian stucco residence is being offered at a price way below its real value. There are four large bedrooms and two tile baths upstairs. Handsome stippled living-room, and parlor, dining-room, breakfast-room, and kitchen. Electric controlled unit heating system front and back; shrubs and fruit trees all in. Located on large lot 60 by 150, highest section of exclusive West Adams district. At the time material was purchased for this house prices were at the bottom. You couldn't duplicate it today at this price. Can be bought for $7500 down and the balance in monthly or quarterly payments for ten years at 6 per cent. If you don't believe this is a genuine bargain come out and look it over.
OPEN FOR INSPECTION DAILY.
LOUIS F. BENTON, Owner and Builder.
715 Van Nuys Bldg. Phone 13819.

FOR SALE—
5-ROOM HOUSE, MODERN, GARAGE.
Lawn and flowers. Near Figueroa. $5000. $800 will handle.
WEST 54TH STREET.
5-room modern, good lawn, flowers and fruit. This is a good home and worth the money. $5250, $1000 down, $50 per mo.
5-ROOM HOUSE, MODERN, GARAGE.
Nice lawn. This is on 49th Place, between Figueroa and Hoover. $4500; good terms.
5-ROOM HOUSE, ALL MODERN.
Flowers and fruit. Near Figueroa and 49th Place. $5250, $1000 cash, balance terms.
6-ROOM MODERN BUNGALOW.
Elegantly arranged. South front, nice lawn and flowers. Garage. $5500; good terms.
Call 60175. Ask for House & Lot Dept.
E. P. NEWPORT COMPANY,
206 Central Bldg. Sixth and Main.

FOR SALE—
$16,000. COMPLETELY FURNISHED. $16,000.
Colonial bungalow, on high ground, paved street in heart of Wilshire, north of Wilshire Blvd. Large living and dining-rooms, breakfast-room, two master bedrooms, and sleeping porch, tile bath and separate shower. Maid's room. Double garage. Shown by appointment. Call MR. HURLEY.
HUBBARD-CHELEW-HOIT,
3691 Wilshire Blvd.
560691. 568032.

FOR SALE—
$15,000. $15,000.
Beautiful home on a $9000 lot, 72x175. The house alone could not be replaced for the price asked for entire property. Two-story, 9 rooms, including 4 bedrooms, 2 baths, 2 sleeping porches. Large well planned living-room, library, reception hall, dining-room, breakfast-room, fine modern kitchen, maid's room and bath. Home is in perfect condition. Grounds are beautiful.
Call MR. HOWARD,
HUBBARD-CHELEW-HOIT,
560691. 3691 Wilshire Blvd. 568032.

FOR SALE—
WINDSOR SQUARE DISTRICT.
BUNGALOW DE LUXE.
$13,500 place for $9500.
You all want the best for your money. This is without a doubt the one best buy in that section. Large bungalow of the most modern and up-to-date style. Completed only a few months. Living-room extends across the entire front; fine dining-room with handsome buffet; 3 sunny bedrooms, cabinet kitchen with a great deal of tile work; breakfast nook, tiled bath. Built and finished like a $20,000 home. Everything most modern and of the best. Big lot, cement drive, garage, etc. Only takes $2500 cash, balance by the month. MR. MAXWELL, with EDWARDS & WILDEY CO., 544 S. Western ave. Wil. 7586.

FOR SALE—
$15,000—9 ROOMS, 2 BATHS.
Kingsley Drive modern home. Plasterers are getting today $10 a day. At the rate this house, alone, would cost you about $18,500 to build. The lot alone is worth $5000 cash, making a total of $23,500. So why hesitate, why delay? Living-room 15x34, den, large bay window, dining-room, modern kitchen, 4 bedrooms, 2 tiled baths, cement basement, gas furnace. Beautiful flowers and lawns. Double garage. I am the owner, but am out of the city and request you to see ROLAND SOLGIANO, 315 S. Western ave. Phone Wilshire 4473.

FOR SALE—
GENUINE SPANISH HOME.
667 N. Larchmont Blvd.
This handsome house, with 3 bedrooms and a sleeping porch, is built like the ROCK OF GIBRALTER.
Artistic.
Roomy.
Fine Location.
Make an Offer.
(Open for Inspection.)
567872.

FOR SALE—
SIX-ROOM COLONIAL BUNGALOW.
WINDSOR HEIGHTS DISTRICT.
NEW—$7800—NEW.
Living-room, dining-room, three bedrooms, tile kitchen and breakfast nook. All finished in ivory and white enamel. Batchelder tile mantle, tile bath. Large garage and cement driveway. This beautiful home on a large East front lot is far and away the best buy in Wilshire.
$2000 cash will handle.
Let us show this fine property to you today.
BURTON & CO.,
568576. 515 South Western. 568576.

FOR SALE—
$7000.
8-ROOM CHALET.
High ground, overlooking Hollywood. 4 bedrooms, bkft. room, mantel, garage, large lot, fine neighborhood and only 3 yrs. old; can be bought for $1500 down. We never had a better bargain to offer.
Call Us Quick.
567872. J. A. EVANS CO., 134 S. Western.

FOR SALE—3 new modern bungalows.
3 rooms, $1950; $400 cash, $20 mo.
4 rooms, $2750; $600 cash, $25 mo.
5 rooms, $4250; $1250 cash, $35 mo.
12 minutes from 7th and Bdwy. Street work in and paid. On Yellow car line, close to schools, stores and churches. Private auto to property. No obligation. Phone OWNER, Broadway 7620.

FOR SALE—By owner, new colonial cottage, at 5904 S. Flower st. (just completed.) Has built-in features, hardwood floors, and all modern conveniences; large garage, price $3500; reasonable payment down, balance like rent: see owner at suite 315 TITLE INSURANCE BLDG., Fifth and Spring sts. Or phone Pico 2804.

FOR SALE—
SMALL HOUSE, 2 LARGE PLASTERED ROOMS AND KITCHEN, GAS AND ELECTRICITY, LARGE LOT, STREET IMPROVEMENTS IN AND PAID FOR, NEAR VERMONT HEIGHTS CAR LINE, ONLY $2100. SMALL PAYMENT AND $20 MONTHLY. EMIL FIRTH, 346 S. BROADWAY.

FOR SALE—A bargain for $7500, one-third down. Beautiful white plaster bungalow, trimmed with red tile. 6 rooms. Tile bath, sink, fireplace and pedestal lavatory. Hardwood floors. Three cement porches. Call at 921 WRIGHT & CALLENDER BLDG., 4th and Hill streets.

IF YOU have $500 or more we will finance the balance and build. Several locations. Also some good court sites. MUTUAL REALTY CORPORATION, 837 Title Insurance Bldg. Phone 15765.

FOR SALE—LOOK! SOME SNAP!
Will take $800 for my equity in beautiful 6-rm. mod. bung., all feat., all oak fl., gar. $3200, payable at $35 mo., inc. int. Must go in 3 days. Call my friend, MR. DYER, 5300 Moneta. Ver. 2878, eve. Ver. 3438 for appt.

FOR SALE—DON'T WAIT
UNTIL SATURDAY NIGHT TO TELEPHONE YOUR SUNDAY ADS. TO THE TIMES. DO IT FRIDAY OR EARLY SATURDAY; 8 P.M. IS CLOSING HOUR FOR ALL CLASSIFICATIONS. PICO 700, 10391.

FOR SALE—
The best buy in Wilshire; an 8-room modern house; 4 bedrooms and sleeping porch. This property will increase rapidly in value. A bargain at $13,600. Call MR. MITCHELL, 567280.

FOR SALE—
New 5-room bungalow, just completed. $3850. $500 cash. $38.50 monthly. Call for key, builder's office, 2201 W. 49th. Cor. 2nd ave. Phone VER. 688.
RES. 579304.

FOR SALE—
1037 VICTORIA AVE.
WILSHIRE BARGAIN.
New 6-room bungalow, big east-front lot. Open for inspection. Phone OWNER, 60195; evening, 568145.

FOR SALE—
IF YOU WANT TO SELL
property in Wilshire or Hollywood, price it worth the money and list it with us.
WE GET RESULTS.
BURTON & CO., 568576. 515 S. Western.

FOR SALE— —$1500.
On Rose Hill, 4-room house, 10 fine fruit trees. 35811.

FOR SALE—6-room bungalow, S.W., all modern, hardwood floors throughout, garage. $1500 cash, balance terms. 61243.

HOUSES—For Sale.
Miscellaneous.

FOR SALE—
WILSHIRE 2-STORY SPECIAL.
We offer a most desirable 2-story plaster home, built and designed by the present owner, on a 60-foot lot, with 2-car garage. House is beautifully finished and decorated. Large living-room and dining-room, artistic breakfast-room with eastern exposure and large French doors opening onto big porch. Kitchen is most complete, with tiled drainboard, maid's room and bath and large screened porch. There are 3 fine bedrooms and big tiled bath up. The price is very low for the value offered. We are holding this home open for the inspection of discriminating buyers all this week. It is located at
926 S. MANHATTAN AVE.
HUBBARD-CHELEW-HOIT,
3691 Wilshire Blvd.
560691. 568032.

FOR SALE—$4000, $1000 cash, 5-room bung., near Washington and Vermont. Large lot and garage. 1617 W. WASHINGTON. 73940.

FOR SALE—SOUTHWEST, NEAR FIGUEROA ST., new modern 5-rm. bungalow, well built by owner. 427 W. 64TH ST. Moneta ave. cars or drive out Figueroa.

FOR SALE—New 4-room bungalow, $4200; new 3 rooms and sleeping porch bungalow, furnished, $2800; $500 will handle either. Many other such properties. 554144.

FOR SALE—$1000 to $1500 down will build your home in desired location. WEST 2235, 271471.

West and Northwest.

FOR SALE—
WILSHIRE DISTRICT.
For less than $15,000, although on beautiful Ardmore ave., north of and not far from Wilshire Blvd. Recently built by the original owner of carefully selected material, for his own home.
Nearly new two-story house, nine rooms, strictly modern, including gas furnace, two baths, besides shower. Hall, dining-room and living-room finished in mahogany. Hardwood floors throughout. Large east-front lot with double garage, fruit trees, shrubbery and flowers.
Ideal neighborhood, less than one block from electric cars, near best schools, etc.
F. E. CRABTREE,
610 Merritt Bldg., Eighth and Broadway.
10317, Bdwy. 379. Residence Phone 577598.

FOR SALE—
342 SOUTH MARIPOSA AVENUE.
A HOME SUPERB.
Step in and look behind the walls and you will see the finest developed grounds in Wilshire. The lot has a frontage of 190 feet, 150 feet deep. House contains 11 rooms, 3 baths and 2 inclosed sleeping porches. Owner gone to Europe, and says sell at once. Immediate possession. A big sacrifice will be made for quick sale. Key and further particulars upon application to the undersigned.
WRIGHT-CALLENDER-ANDREWS CO.,
Residence Property Dept.
RALPH O. WILLIAMS, Manager.
10745. 408 S. Hill st. Main 5040.

FOR SALE—
$5000 NEEDED. ——— PRICE $16,700.
OXFORD AT WASHINGTON.
Has 10 spacious rooms. Ivory finish, 2 bath, 5 very large bedrooms, sun porch, 2 front entrances. H.W. throughout. Breakfast-room, library-room. Hoffman hot water system, gas furnace, solid cement drive to large garage. 88 ft. terraced frontage, among beautiful homes in highly restricted district. Better see this at once. 2211 W. WASHINGTON. Phone 73216.

FOR SALE—
8 ROOMS, $10,500, TERMS.
Beautiful home close to 3rd and Western. Very large living-room and library, breakfast-room. Wonderful bedrooms and sleeping porch. Fine bath. Best floors throughout. Two fireplaces. Maid's room. Large cemented laundry in basement. Furnace. Double garage. Fine yard. Heart of Wilshire.
THE MOHARRY CO.,
649 N. Western ave. Holly 4699.

FOR SALE—
ATTRACTIVE FURNISHED BUNGALOW.
A well-arranged six-room home, newly decorated in old ivory, lamest fixtures, attractive built-in features, two sunny bedrooms, all newly furnished. Garage. On large lot fronting south not far from Washington street and Western avenue. $6750, easy terms. MR. HORNING, Camp & Walde, 620 Chapman Bldg. 62284.

FOR SALE—
$6750.
NOTHING LIKE IT IN NORTH WILSHIRE
for the money. Large lot, Hardwood floors. 6 rooms. Near car line and stores. This will be a genuine snap for someone.
Come, see it and be convinced. Call at 600 N. WESTERN AVE. 567170, evenings Holly 2588.

FOR SALE—Arlington Heights Property.
6-room bungalow, large and airy rooms, ivory finish throughout, papered beautifully, hardwood floors, new garage and drive. Price $6000.00 and well worth it. $2500 down, bal. terms. ARLINGTON REALTY CO., cor. 16th and Arlington. Phone 73710.

FOR SALE—New, up to date, 10-room home in beautiful West Adams district. Interior complete in every way, designed by a lady. Each room electric controlled individual gas heat. Restricted dist. Lot 60x150.
C. L. BRADLEY,
1715 West Adams. Ph. West 2588.

FOR SALE—Dandy buy, 6-room bungalow, 2 bedrooms and sleeping porch, beautiful breakfast-room with side entrance, lot 50x150 with plenty of shrubbery. Garage. Price $7900.
PETER NOLAN & CO.
Corner Pico and Wilton. West 3401.

FOR SALE—BY OWNER—
Beautiful new 6-room colonial, near Wilshire Country Club, 435½N. Gower, tile bath, Batchelder mantel, elegant location and wonderful view of mountains, block to car; only $7800. Terms. PETTIT, Holly 379, evenings Garvanza 2087.

FOR SALE—BY OWNER—
236 S. RAMPART BLVD.
Beautiful location and very attractive home, 2 stories, 3 bedrooms, 2 sleeping porches. Terms. Accept high-grade car or Liberty Bonds part payment. PHONE 54770.

FOR SALE—New 5, 7 and 8-room bungalows in beautiful country club tracts. $2500 down, balance easy terms. Positively the finest district in Los Angeles. West 11th car to Victoria and 10th. DAWSON & BELL.

FOR SALE—Furnished, exceptionally good modern colonial in the north Wilshire district, large lot, double garage, fine lawn, paved street, elegant view, furniture practically new, and very tasteful. Underpriced to sell quickly. Phone HOLLY 3648.

FOR SALE—
NORTH WILSHIRE SACRIFICE.
Beautiful, almost new 6-room furnished bungalow. You will make no mistake by looking this over. Must be sold this week. 216 N. CATALINA.

FOR SALE—Below cost. Best bargain in New Windsor Square district, 6-room new bungalow. Must be sold this week. Hardwood floors, tile sink, tile bath with pedestal lavatory. Price $8500 net. 202 N. VINE ST.

FOR SALE—New colonial, 4 rooms and bath, fruit trees, flowers. Fine corner, $1000 will handle. R. POMERENE, 4738 W. 17th Place, corner Rimpau Blvd. W. Washington car.

FOR SALE—My 11-room residence in Wilshire district, $16,000. Two bedrooms, one bath downstairs. Four bedrooms, two baths upstairs. L. E. PORTER, 420 S. Manhattan Place. Phone 567494.

FOR SALE—$1500, bal. easy, beautiful 9-R. home, hardwood floors throughout, in West Adams district. A bargain at $9000. Inquire at 1461 W. WASHINGTON ST. West 4356.

FOR SALE—Beautiful bungalow lot 52x172, all improvements, near new high school. $1350. 5 per cent off for cash. West 11th car to Victoria and 10th. DAWSON & BELL.

FOR SALE—4-room modern bungalow, by owner. Nice basement and big lot. Near Hollywood. $5000, terms. No agents. PHONE 58507.

FOR SALE—$10,500. Best buy in a 6-room bungalow in L. A. SURETY INVESTMENT CO., 431 Union Oil Bldg. Call MR. SIMPSON. 60731.

FOR SALE—5-r. bungalow and garage, just building. Fine location. See this and have it finished to suit you. $1500 will handle. 2100 2nd Ave. MR. AYE, 11969.

FOR SALE—OR RENT—Wilshire Blvd., highest point, corner of Bronson ave., 891 south. Choice of 3 beautiful new 8-room houses. Price and terms reasonable. 56502.

FOR SALE—New 6-room Colonial, large living room, convenient kitchen, breakfast nook, 3 bedrooms, tile bath, large east front lot, $7800, some terms. OWNER, 647 El Centro.

FOR SALE—$950 down, balance like rent. 4-room modern bungalow, east front, nice lot, west side location. $4800. 2843 WEST 10TH ST., corner Dewey.

FOR SALE—Beautiful six-room bungalow, strictly modern, near Adams and Western. Cheap for quick sale. OWNER. Phone 73079.

FOR SALE—Sacrificing 2-story house, lot 200x200, sightly location, $10,000. HUBBARD, 306 Cit. Nat. Bank Bldg. 62893.

FOR SALE— $7700.
BUNGALOW WORTH HAVING.
1236 N. Alexandria Ave. W. Larsen. 14969.

FOR SALE—By owner. Lot 50x150. Angeleno Heights. Unrestricted. Worth $2000. Snap at $1600 for quick action. PHONE 13538.

FOR SALE—By owner, elegant 8-room Wilshire home, 851 S. Manhattan. $12,750. Call any time. PHONE 509764.

FOR SALE—$2000 down. 7-room modern, $7500, heart of Wilshire. Won't last long. 271471, WEST 2235.

FOR SALE—At sacrifice, two-story, nine-room house, with two-story garage; lot 50x150. 222 S. HOBART.

FOR SALE—Modern 6-room bungalow, north Westlake district, garage. PHONE 554491.

FOR SALE—$6000, terms. 7-R. mod. N.W. Big lot. Garage. 271471, WEST 2235.

South and Southwest.

FOR SALE—4-room bungalow on 28th st., one block west of Vermont ave. Garage, lot 50x135. $4600, terms. Phone OWNER, 23898.

FOR SALE—Best corner on Moneta ave., good income, under lease. Big bargain and developments. 5882 MONETA. So. 1255-W.

FOR SALE—$2650, $650 cash, $25 month, 3-room and sleeping porch, lot 40x136, near Vermont. 7208 S. VERMONT.

FOR SALE—MY BIGGEST BARGAIN. 6 rooms, big sleeping porch, awnings, garage, only $4700. $[illegible] cash. 6262 S. VERMONT.

FOR SALE—Swell 6-room bungalow, near Exposition Park. $6500. $2000 down, bal. like rent. JENKINS, 14134.

HOUSES—For Sale.
South and Southwest.

FOR SALE—
MANUAL ARTS DISTRICT.
$5500. TWO HOUSES ONLY $5500.
Excellent bungalow of 5 large rooms, besides screened porch. Two good bedrooms. Strictly modern.
Splendid new cottage in the rear that will rent readily for $300 a year. BOTH FOR $5500.
Ideal location, one-half block from cars and 15 minutes from business center.
W. E. WARREN,
510 Merritt Bldg., 8th and Bdwy.
10317. Bdwy. 379. Res. Phone Ver. 5026.

FOR SALE—BY OWNER, A SNAP.
6-room modern bungalow, large rooms, well constructed, fine residence district. Side drive, garage, lawn, flowers, need the money, will sacrifice for quick sale, bungalow, furniture, $850 Player piano, included, for $6800. Will give some terms. Give possession at once. Owner, 1546 W. 45TH ST. Phone Vermont 4449.

FOR SALE—
$5600.
DANDY 6-ROOM BUNGALOW.
LARGE LIVING-ROOMS.
2 BEDROOMS, BREAKFAST-ROOM,
LARGE LOT, GARAGE,
TERMS.
DUQUESNAY & FOTO,
1480 W. Santa Barbara ave. Ph. 269150.

FOR SALE—
AUCTION.
I have exclusive sale of 5314 S. Grand ave. Lot 50x150. Ten-room house. If not sold by July 9 at private sale will sell at Public Auction Tuesday, July 12, 3 p.m., on premises.
Call West 6564 for private sale price, terms, etc.
COL. C. F. CALHOUN, Auctioneer.

FOR SALE—
BY OWNER.
NEW 5-ROOM BUNGALOW, HARDWOOD FLOORS, FIREPLACE, CEMENT PORCH, ALL BUILT-IN FEATURES, GARAGE; ON 64TH NEAR MONETA. $1500 CASH AND $50 MO. BARGAIN AT $4000. INQUIRE 5803 MONETA AVE. VERMONT 288.

FOR SALE—
READ THIS.
If you do not object to going south of Manchester ave., investigate this 6-room modern, completely furnished house, bath, garage, lawn, flowers, fruit trees, large lot. Total price $2800 cash. 5831 MONETA.

FOR SALE—7-room modern bungalow, southwest, corner lot, just completed, ready to move into. $8000, worth $10,000, terms to sut. HOVIS, 226 Bradbury Bldg. 65226.

FOR SALE—
CLOSE IN; SNAP.
$1500 cash, 204 W. 31st st. 6-room house, garage, lot 50x110; price $6500; lot alone worth $5000. Liberal discount for cash.

FOR SALE—MUST SELL this week my beautiful new colonial 6-room bungalow, all built-in features, breakfast-room, tile bath, tile sink, linoleum on kitchen, large garage, flowers and shrubbery in. Near car and school. Best offer accepted. Owner, 424 W. 67TH ST.

FOR SALE—One of the nicest 6-room bungalows in S.W. All hdw. floors, large rooms, front drive, gar., cement basement; nice fruit and shrubs. This is class A property. $5500, $1000 cash. RIDER REALTY CO., 5820 S. Vermont. Ver. 4870.

FOR SALE—Immediate possession, elegant 6-room bungalow, large garage, drive way, flowers, trees and lawn. Hardwood floors, gas range and lace curtains. Location, 606 W. 43RD PL. $4250 will handle.

FOR SALE—$500 cash. We have started work on 50 colonial bungalows in our new tract. 4, 5 or 6 rooms. You have your choice of lots and plans. 4870 S. VERMONT AVE. 269131.

FOR SALE—New 5-room col. bungalow, all built-in features, garage and large lot. A bargain at $5800, $1500 down. STARKEY & WALLING, 985 Santa Barbara. 26900.

FOR SALE—O! U! for the very best buy in a house and lot, Angeles Mesa, see Uncle George, he has 4 dandies. $4500, $5000, $6500, $8000. Real snappy homes. 5410 MESA DRIVE. Phone 79700.

FOR SALE—MUST SELL AT SACRIFICE, by owner, 6-rm. mod. bungalow, hdw. floors, 3 rms. and bath upstairs, which rents for $30 per mo. Must be seen to be appreciated. 1107 W. 82ND ST. Ver. 4665.

FOR SALE—New 6-room stucco bungalow. Built-in features, all improvements. Southwest, at 3707 Cimarron st. Open for inspection. Owner at 5002 MARATHON ST.

FOR SALE—4-room bunga. bath, also apt., choice lot, near 38th st. and Maple ave. Immediate possession. Price $2950; about $1500 cash and balance $25 per mo. Call at 3800 S. MAIN ST.

FOR SALE—Double duplex, 8 rooms each. Front, back verandas, garages, fruit, furnace, cellar, lawn. $8000, half cash. Income $100 monthly. OWNER, 126 W. 45th.

FOR SALE—6-room bungalow, up to the minute. Must be seen to be appreciated. $5750, cash or terms. See owner, 1308 W. 37TH PLACE. Vermont 4684.

FOR SALE—2-family, 10-room, 2-story house with garages and 2 lots incl. Cor. on beautiful Figueroa st. Price $8800, $4000 handles. 5701 MONETA.

FOR SALE—COMPLETELY FURNISHED 7-room bungalow in the southwest. This is a bargain at $4750. Terms. Act quick; won't last. 5500 S. FIGUEROA. 269954.

FOR SALE—7-room cottage, furniture included, only $4500 part cash. Apply on premises. 1150 W. 37th Place, near Vermont ave. or see BEN WHITE, 301 Byrne Bldg.

FOR SALE—Real home, modern, 6 rooms, Murphy bed, garden, $5000, terms. Be fair by book. Owner, 2708 W. 60TH ST., Hyde Park.

FOR SALE—Beautiful, new 5-rm. bung., nothing like it in S.W. Only $600 down and $40 mo., inc. int. 5821 MONETA.

FOR SALE—New mod. 4-rm. $2600. $1000 cash, bal. $35 mo. HOLTE Realty, 5022 S. Vermont.

FOR SALE—5-room modern, lots of fruit, on 62nd, half block from car line. $5750, terms. B. F. LARABEE, 5621 Moneta ave.

FOR SALE—7-room bungalow, 3 B. rms., bath, sleep. porch, hardwood floors throughout. $6800. $2000 down. 269150.

FOR SALE—$1000 handles elegant 6-room bungalow. 408 AMERICAN BANK BLDG.

FOR SALE—Colonial, 5 rooms, $4750; $1250 cash. SANTA BARBARA & ARLINGTON.

East and Southeast.

FOR SALE—At 2787 Percy st., by owner, five rooms and bath, breakfast nook, open fireplace, built-in features, garage, pretty lawn, flowers, shrubs, big lot. One block to two car lines, close to all kinds of stores, church and school. Twenty minutes from downtown. Take Stephenson ave. car to Doris st. Before buying anywhere else see this bargain. V. ENOCHSON, owner and builder.

FOR SALE—SIX-ROOM BUNGALOW on E. 39th. Party leaving city and must sell this week. Price for quick sale $3250, only $750 cash necessary to buy. Balance $27.50 monthly. Call House & Lot Dept.,
ROBERT MARSH & CO.,
10175. 200 March-Strong Bldg. Pico 3412.
9th & Spring sts.

FOR SALE—5 rooms, hardwood floors, Woodstone sink, buffet, bookcases, fireplace. Stephenson ave. car to Sponce, walk 1½ blocks south to 3444 LEE ST., nice neighborhood. $3700, terms.

FOR SALE—$500 cash and $35 mo. 5-room modern cottage, located near Jefferson High School, good neighborhood, corner lot, big bargain at $3500. For appointment phone VERMONT 288.

FOR SALE—$1500.
Modern 7-room bungalow.
Phone Mr. Simpson. 60731.
SURETY INV. CO., 431 Union Oil Bldg.

FOR SALE—Easy terms, new vacant, 4-room bungalow; lot 50x200, garage, chicken coops, fruit. $4000. South. T. L. CHAPIN, 128 S. Broadway.

FOR SALE—Built for my home, fine 4-room house, fine lot, fruit trees, garden, flowers, lawn, at car line, fine street. $3250 cash, $3850 terms. 3848 EAGLE ST.

FOR SALE—9-room modern house, garage, garden, lawn, furniture, goat, chickens; near 3 car lines. Income $60 per mo. $4750. Owner, 4511 COMPTON AVE.

FOR SALE—Vacant 6-room mansion. Most beautiful place in city. Put up deposit and move in same day. Located at 132 W. 57TH ST. Call S. P. Donee—71613.

FOR SALE—5-rm. double bungalow. $5500. Income $60 monthly. $1600 cash, bal. 2½ years. 534 BRYSON BLDG. Owner.

FOR SALE—6-room modern cottage 3 hardwood floors, 2 garages, large lot. $3500. Call 1257 E. 48TH ST., city.

FOR SALE—Double bungalow, 4 rooms and bath, east side, double garage. $5000 cash, balance straight mortgage. 432 S. FLOWER.

North and Northeast.

FOR SALE—Highland Park, 5-room and large sleeping porch, garage, two blocks yellow car line and grammar school, one block high school. Price $2850, $1650 cash, balance terms. J. J. FOGARTY, 402 H. W. Hellman Bldg. Pico 1144.

FOR SALE—Marengo St., $2500; 5 rooms and bath, plastered, cor. lot 40x144. Going East, sacrifice. See owner after 7 p.m., at 721½ W. 2ND ST.

FOR SALE—Modern 5-room bungalow, just new, lot 40x135, garage and all modern conveniences, $1000 cash, $45 mo. Call E. M. BUSH, 5901O or 1635 E. AVE. 54.

FOR SALE—In beautiful Garvanza, 5-room plastered house and garage. Fine location. Lot 40x165. $2975. 6309 PASADENA AVE. Garvanza 1087.

FOR SALE—House, $5500. Call 1330 KULLI AVE. Garvanza-Buena Vista car.

Furnished Houses.

FOR SALE—$2750, 4-room furn. bung., $2750, strictly mod., French doors, floor furnace, basement, excellent location. MUST SELL. Terms. Consider exchange. Call owner, 15550.

FOR SALE—Furnished 5-room modern cottage, poultry yard and 4 business stores combined; brings good revenue; long lease. Bargain at $1800. Call at 3919 S. HOOVER.

HOLLYWOOD—
For Sale, Exchange, Wanted, To Let.

FOR SALE—By owner, good income property. Two bungalows, room for another, corner lot, near Center Hollywood. Quick sale $6000 terms. 1352 WILCOX AVE.

FOR SALE—SACRIFICE FOR CASH.
Beautiful restricted corner lot, heart of Hollywood, 55x150, 2 blocks car line. 7211 MARSHFIELD WAY, Hollywood. Price $2100.

TO LET—Modern, 4 large room unfurnished flat, near car line, nice fireplace, 4 closets, 2 porches, finest view in city, on corner. HOLLY 3453.

FOR SALE—New 6-room colonial bungalow and garage, 3 bedrooms. 510 N. HOBART BLVD., near Maplewood. Must be sold at once.

HOLLYWOOD—
For Sale, Exchange, Wanted, To Let.

FOR SALE—
BUY SANTA MONICA BOULEVARD FRONTAGE,
VERMONT TO WILSHIRE. DO IT NOW!
SURE TO DOUBLE INSIDE 12 MONTHS.
Corner lot, Santa Monica blvd., 62x110, $150.00 front foot.
Corner lot, Santa Monica Blvd., 102x120, $125.00 front foot.
Corner lot, Santa Monica Blvd., 50x85, $180.00 front foot.
Vermont Ave. frontage 50x140. Price $4500.
Vermont Ave. frontage 50x150. Price $7750.
A Few Good Buys Worth the Money.
6-room furnished bung., $8500, $1900 down.
6-room unfur. bung., $8000, $2000 down.
5-room unfur. bung., $4200, $1000 down.
A 5 and 4-room bung. on one lot. $6000, $2250 down.
A 5 and 3-room bung. on one lot. Price $6000, $2150 down.
Many others. Call and see us for real bargains.
STARR REALTY CO., 4718 SANTA MONICA BLVD. Two doors west of Vermont Ave.

FOR SALE—
UNDERPRICED $1000.
The best built and nattiest house in central Hollywood at this price.
Five large rooms, beautifully finished in ivory. ¾-in. oak floors throughout. Tile bath, beautiful tile fireplace, large closets. Cozy little breakfast nook. Large screen porch with two laundry trays.
Superb automatic heater, one piece polished marble slab drainboard, exceptionally convenient kitchen. Fine lawn and vegetable garden.
Chicken yard, large roomy garage with flanged cement driveway.
A give away at $7000. Owner must sell.
CARL MAIER, 6256 Santa Monica.
Terms can be arranged.
Phone evenings, HOLLY 2018.

FOR SALE—NORTH OF HOLLYWOOD BLVD.
Easiest terms will handle a splendidly built, 6 large room bungalow, just off of Hollywood Blvd., in choicest residential Hollywood. Unusual as to arrangement, large central hall, from which all rooms are entered, two beautiful bedrooms and a breakfast-room. Four pairs of French doors, delightful porches, lawn back and front, choice shrubbery, flowers, etc. Built by a Hollywood citizen for his own home, therefore, it is choice. Most inviting terms will handle. Price $12,500.
NORTON & BUNCH, 6506 Hollywood Blvd.
577486—579873.

FOR SALE—
BEST BUYS IN HOLLYWOOD.

	To handle.	Price.
4 rooms, new bungalow	$1000	$5750.
5 rooms, new bungalow	$1500	$6750.
5 rooms, new stucco	$1500	$8500.
6 rooms, not new	$1500	$6500.
7 rooms, new	$2250	$7850.

We have the best listings in Hollywood and Wilshire. Also lots of lots, from $1150 up.
CARL COFFMAN REALTY CO., 4580 Melrose Ave. West end of Heliotrope Drive car line.

FOR SALE—
$7100—ONLY—$7100.
Hollywood, close to Western, 6 large rooms and fine patio, 2 good bedrooms, large closets, tile sink and built-in bath, gas radiator, best floors, high-class fixtures and decorating. Fine well-kept lot, location convenient and good view of mts. Nothing like it under $8500.
THE MOHARRY CO.,
649 N. Western. Holly 4699.

FOR SALE—In Hollywood Hills, by owner. Immediate possession. Furnished or unfurnished, plastered modern 7-room, most attractive home overlooking Los Angeles. 30 minutes from L. A. by street car. Five minutes by automobile from Hollywood. Double garage, sleeping porch, cement foundation, hot and cold water, electric light, telephone. Fine motor road to yard. Will sacrifice for $6000; small payments down, terms to suit. PHONE 579144. Write for inspection, R. F. D. 10, BOX 582.

FOR SALE—NORTH OF HOLLYWOOD BLVD.
Very charming six-room bungalow on a most attractive inviting lot, large living room, three bedrooms, fireplace, desirable built-in features, hardwood throughout, beautiful view. A very good buy for $8000 with easy terms to handle.
NORTON & BUNCH, 6506 Hollywood Blvd.
577486—579873.

FOR SALE—Magnificent sixth new building site, two lots facing on Vine, Longview and Mound sts., taking in 3 corners. Located 4 blocks north of Franklin ave. Plans for it in all Hollywood. $[illegible] [illegible]

FOR SALE—East Hollywood Way.
MODERN COUNTRY RESIDENCE IN CITY.
On four 50-ft. lots, 100x267.
7 rooms, tiled bathroom, 3 bedrooms, one 12x20, with shower bath, toilet and lav.; hdw. floors, large basement, fruit and walnut trees; kitchen garden, $8500. Terms. Much underpriced. Phone OWNER, 599287.

FOR SALE—Here is a bargain for you. $7000, terms. Sightly lot on Carlton Ave., on beautiful Crestmont, worth $9000; lot 50x 90; grand view of city and ocean; surrounded by beautiful houses; 12 minutes to Broadway; 4 blocks from Sunset. Owner in Washington. See SPAIN REALTY CO., Golden Gate Ave. and Sunset.

FOR SALE—HOLLYWOOD BARGAIN. Beautiful new 6-room bungalow, hardwood floors, breakfast nook, built-in features. Fine corner lot with double garage. Small down payment. Vacant taken in part payment. $8500.
ROBINSON & LINTON, 515 S. Bdwy., R. 401.

FOR SALE—
BUNGALOW COURT BARGAIN.
Six units, 3 garages, for only $21,000; all rented and show over 20 per cent on investment; if you mean business and want something steady this is it. Terms. 597726 or apply at 5654 HOLLYWOOD BLVD.

FOR SALE—New 5-room stucco, $5500. $1000 down, balance easy, oak floors throughout, shower bath, radiator, garage, located Hollywood, convenient to both red and yellow car service. BUCHANAN, 5484 Santa Monica Blvd., corner Western. 598515.

FOR SALE—SACRIFICE BY OWNER.
One of the most beautiful 6-room stucco bungalows, modern and high class in every detail; large garage, lot 50x150; $2000 will handle, balance easy terms. 5717 LA MIRADA AVE.

FOR SALE—
Quick action buys 70-foot frontage on S. W. corner of Sunset Boulevard and Sierra Bonita. The best business corner at Gardner Junction.
LORD & SIELING,
7427 Sunset Blvd. Phone 57450.

FOR SALE—
Completely furnished 7-room Spanish stucco, large airy rooms, every modern convenience, beautiful lawns and shrubbery, garage and cars; new furniture, cost over $3000; leaving town, price cut from $16,000 to $10,500. See NORTON, 5910 Hollywood Blvd. Ph. 597894.

FOR SALE—One of the finest courts in Hollywood, 12 units, 11 furnished. Income $1400 monthly. Location ideal; center of Hollywood. Might consider trade. See Mrs. Gleason. 577850. E. CLARKE COMER, 6522 Hollywood Blvd.

FOR SALE—ONLY $11,000.
Beautiful 9-room house, strictly modern, 5 bedrooms and large sleeping porch upstairs, good basement and coal furnace, garage, plenty fruit, large lot. W. D. STEINMETZ, 6165 Hollywood Blvd.

FOR SALE—ACTUALLY REDUCED from $9500 to $8000, nearly new white colonial, strictly up to the minute. 6 large rooms, near Western and Santa Monica Blvd., $2500 will handle. W. A. BUCHANAN, 5484 Santa Monica Blvd., cor. Western. 598515.

FOR SALE— $18,000.
OWNER LEAVING CITY, MUST SELL.
White 4-flat building, north of Hollywood Blvd., 4 rooms lower, 6 rooms upper. Rentals $325 per month. Apply W. D. STEINMETZ, 6165 Hollywood Blvd.

FOR SALE—
FIVE ROOMS, HOLLOW TILE.
$5500, $1000 cash. Easy payments.
OWNER, 984 OGDEN DR., West Hollywood.

FOR SALE—
Very desirable homesite, among the oak trees in Hollywood foothills.
50x190. For only $750, $250 down, $20 per month. Take Van Nuys Car, or motor up Cahuenga ave. to Hollywood Park. Only 4 minutes north of Hollywood Blvd.

FOR SALE—Price slashed $1400; new 5-rm. bungalow close to Gardner Jct.; lot alone worth $3200. Hwd. floors, 2 bedrooms, tile bath and sink, only $7350. TRAV EVANS, 7380 Sunset. Holly 4520.

FOR SALE—"SERVICE WITH SAFETY."
To Buy, Sell, Rent, Insure, Loan, Build on HOLLYWOOD PROPERTY.
—TAFT REALTY CO.—
"We've Been Here Thirty Years."
5751 Hollywood Blvd. 59045; Holly 3066.

FOR SALE—GOING EAST.
Must sell at once, beautiful 7-room bungalow, 3 bedrooms. Price $9000 furnished; $7500, unfurnished.
7519 FOUNTAIN AVE., Hollywood.

FOR SALE—Completely furnished six-room bungalow, also 5-room rear furn., all for $12,000. Selma near Gower. A real bargain for few days only. FREW, 1704 N. Vermont. 59450.

FOR SALE— SEE "GLENN"
FOR HOLLYWOOD PROPERTY.

FOR SALE—Colonial bungalow, best part Hollywood; all latest built-in features. $5000 will handle, by owner. Address E, box 19, TIMES OFFICE.

FOR SALE—Deep lot facing two streets, 11 fruit trees and shrubbery, attractively built 6-room bungalow. HOLLY 2013.

FOR SALE — NEW DOUBLE BUNGALOW. Double 4 rooms, bath, garage. 1415 N. MARIPOSA. $11,000. Call OWNER. 598363.

FOR SALE—Bargain. 7-R. house, hardwood throughout; lot 120x145; double garage, cement basement; $11,500. 3807 SUNSET BLVD.

FOR SALE—Big snap; 75x180, N. Hobart, worth $7500; for quick sale $6000. PETERSON, 4657 Hollywood blvd.

TO LET—Beautiful 6-room bungalow, furnished. Open for inspection. $150 month. 1336 ORANGE DRIVE.

TO LET—For Hollywood rentals and real estate call MRS. EPHLIN, 6500 Hollywood Blvd. Holly 384. I have my own car.

FOR SALE—4-room completely furnished bungalow, piano, garage, fruit, etc. Address D, box 124, TIMES OFFICE.

FOR SALE—Modern stucco, 6 rooms and breakfast room, double garage and shrubbery in. 6109 FOUNTAIN AVE., Hollywood.

TO LET—In Hollywood at 1156 BEACHWOOD DRIVE. Attractive 5-room bungalow, with garage, adults, $65 per month. Holly 3491.

FOR SALE—Beautiful 6-room stucco bungalow, near Vine and Sunset, exceptional value at $8750. G. D. ALSPACH. 64874.

FOR SALE—UNRESTRICTED LOT.
50x150, near Western ave., $3150.
Call MILLS, Holly 469.

TO LET—New 6-rm. duplex, gar., choice location. 1947 BEACHWOOD DR. Adults. $85.

FOR SALE—Western ave lot, 50x170; $7000. Near Hollywood blvd. HOLLY 3264.

FOR SALE—bung. and lot. 1242 GENESEE. Price $2400, $1000 cash. SNYDER. 597433.

HOLLYWOOD—
For Sale, Exchange, Wanted, To Let.

FOR SALE—Double bungalow bargain, 4 rms. each side. Price cut from $10,500 to $8500 for quick sale. $3000 cash will handle. Act quick. Call 597726. 5654 HOLLYWOOD BLVD.

FOR SALE—Six-unit bungalow court for $30,000. Terms. Big income. Best Hollywood location.
See LUTER & SEYMOUR,
5882 Hollywood Blvd. Phone 597[illegible].

FOR SALE—One block off of Hollywood Blvd., dandy 7-room house and 4-room house, 1 year, both new, at $8500. Large lot, east front. 6374½ HOLLY BLVD.

FOR SALE—OWNER MUST SELL 6-ROOM BUNGALOW, PRICE $7900. MRS. FAUGHT, 6075 SALEM PLACE.

FOR SALE—Business lot, $3000 underpriced this week only. Vermont, close to Hollywood Blvd.
1310 N. VERMONT. 596433.

FOR SALE—SUCH BUYS ARE SCARCE. 50x140, cheapest lot on N. Vermont, $4250. Terms, also 50x155; court site. Near new college. 1112 N. VERMONT. 596433.

FOR SALE—Owner's sacrifice, leaving city, beautiful new strictly modern 5-room bungalow, underpriced $1500. 6432 SHERWOOD AVE. Phone Holly 1553. Terms.

FOR SALE—$750 DOWN.
Beautiful Hollywood homes, 5 and 6 rooms, new, ultra modern, bargains for either cash or terms. 4669 HOLLYWOOD BLVD. 599053.

FOR SALE—Hollywood, 4-R. mod., $3750, $500 down. 1224 JUNE ST. 597923.

FOR SALE—By owner, 10-r. double bung., $11,500. Terms. 5415 LEXINGTON AVE.

FOR SALE— SEE "GLENN"
FOR HOLLYWOOD PROPERTY.

GLENDALE—
For Sale, Exchange, Wanted, To Let.

FOR SALE—
SEE LUCAS FOR THESE BARGAINS.
¾ ACRE OF FINE SOIL.
With splendid 7-room house, fine pumping plant and outbuildings, for only $250 down, and balance like rent.
6-ROOM MODERN HOUSE, LARGE lot, 21 full-bearing fruit trees, variety of nut trees; garage, chicken park, only $3500, $500 down, bal. to suit buyer; Beat this if you can.
A DANDY LITTLE HOME in the foothills, 3-room modern house, large lot, 84x 165, all in garden truck, for $3100, $500 down, bal. easy; finest location in Glendale.
5-ROOM BRAND NEW BUNGALOW, only 3 blocks from Brand blvd. car line, and business; hdw. floors, all built-in features; this is an exceptional buy at $4500, $1000 down. See it.
WE ALSO HAVE GROCERY and confectionery store and other business opportunities for sale and exchange.
VACANT LOTS, ACREAGE, BUSINESS.
A. J. LUCAS,
309 S. Brand. Glendale 1691.

FOR SALE—ONE OF GLENDALE'S MOST CHARMING FOOTHILL SUBDIVISIONS, 20 homesites, each 92 and 127 by 200 and 214 feet (10 acres;) southern slope, all unexcelled, street established, gas, water, electricity soon; includes 5-room newly refinished and rebuilt house. MUST BE SOLD. Owner offers at supersacrifice price of $22,500, only $5000 handles, with deed to house and lot; balance lease contract 2½ years, 6 per cent, high-class homes building adjoining tract. If ever an opportunity was given to make a big PIECE OF MONEY, with so small initial payment, this is it. Inquiry and full investigation invited. CHARLES D. GUTHRIE, 108½ S. Brand, Phone Glen. 1640.

FOR SALE—
MUST SELL GLENDALE LOT
WORTH $850.
WILL SELL FOR $650.
$100 CASH.
Things are doing in Glendale, the fastest growing city in Southern California. Have choice lot, 50x140, all street work in, gas, water, electricity, only 3 blocks from business center. Chance to make money with small investment. Inquire 139 N. BRAND BLVD. Glendale 250.

FOR EXCHANGE—40 ACRES, ALL UNDER CULTIVATION. Situated in best farming district in California, part in crop, two wells, house and outbuildings; will take good auto as first payment and balance like rent; immediate possession. This is a pick-up for somebody.
A. J. LUCAS,
309 S. Brand blvd. Glendale 1691.

FOR SALE—Unfinished house, 608 W. [illegible] ave., Glendale, 4 rooms and screened back porch, lot 50 by about 140; will finish to suit purchaser; price finished $3000, $1000 cash, balance like rent. Courtesy to agents. Apply 219 DOUGLAS BLDG. Phone 13058.

FOR SALE—N.W. cor. Doran and Orange st. All improvements in. Cheap for quick sale. $1350 cash. Owner, EUGENE MORRISON, 619 Spring st., Los Angeles. Phone 64564.

FOR SALE—HOMES IN GLENDALE.
BEST AND LATEST LISTINGS.
BABCOCK & HAMILTON,
208 E. BROADWAY, GLENDALE 1129-J.

WANTED—Progressive drug store for new corner on N. Brand Blvd. Address E, box 190, TIMES OFFICE.

PASADENA—
For Sale, Exchange, Wanted, To Let.

FOR SALE—AM LEAVING PASADENA. Must sell my fine income property. Lot 90 by 210, in beautiful location, two houses, modern throughout. No inflated price here. For information phone Glendale 1325-W, or write MR. MAIN, 440 Hawthorn st., Glendale.

FOR EXCHANGE—Will trade downtown Pasadena business property for Long Beach, vacant or improved. What have you? GEO. E. LEE, room 311 Marine Bank Bldg., Long Beach.

FOR SALE—Pasadena business lot, just location for laundry, factory, machine shop, garage, etc. Would consider exchange for Long Beach property. A. S. SPAULDING, Marine Bank Bldg., Long Beach.

FOR SALE—ACRE HOME.
5-room plastered house. Acre lot. Block from car. $3000, terms. 13791.

CITY LOTS and Lands for Sale.

FOR SALE—
$9 $9 $9 $9 $9 $9 $9
$9 $900—LOTS—$900. $9
$9 $10 DOWN, $9 MONTHLY. $9
$9 59TH and MAIN STS. $9
$9 20 minutes downtown. $9
$9 Near car lines and schools. $9
$9 TEMPORARY HOMES PERMITTED. $9
$9 BRING $10 TODAY. $9
$9 GET FINE LOT. $9
BATTERBEE INVESTMENT COMPANY.
Tract office 77th and Main.

FOR SALE—
WHY PAY RENT
When you can buy a fully improved lot (42x150 to alley) for only
$10 CASH?
Build your temporary house and pay balance at $10 per month. Southwest, close to school, stores, churches, cars. Price $800. See owner today at 306 HIBERNIAN BLDG., corner 4th and Spring.

FOR SALE—
Wilshire Flat Lot Bargain.
50-ft. frontage.
Good location on paved street.
For specially reduced price.
Call MR. THOMAS,
HUBBARD-CHELEW-HOIT,
3691 Wilshire Blvd.
560691. 568032.

FOR SALE—
$4000.
UNRESTRICTED WILSHIRE CORNER.
One block from Wilshire Boulevard, 53x 137 ft. Only unrestricted lot in block. Paved street. In neighborhood of expensive private homes. A. F. TRIBBLE, 10745; evenings, 560635.

FOR SALE—A BARGAIN IN
COR. LOT 45x115, LOT.
S.W. cor. Melrose and Wilton Pl. Good for two double bungalows. Just across the street from the Moroccotown site. Owner leaves for Bloomington, Ill., in two weeks and forced to sell for only $3000. Refused $5000 less than one year ago. $2500 cash will handle. Don't miss this bargain. W. H. DETT & CO., 5506 Santa Monica Blvd. Phone 599487.

FOR SALE—
LOT 50X135.
SOUTHEAST CORNER
OF BEVERLY AND HARVARD BLVDS.
Assessments all paid and price right.
FRANK H. BROOKS, Realtor.
244 S. Western ave.
567683; evenings, 567863.

FOR SALE—
50x150—$3000 up.
On New Hampshire, Catalina, Berendo.
First to Beverly Blvd.
All street improvements.
WOOD & BRENT, Realtors,
126 W. 3rd st., room 712. Ph. 66138.

FOR SALE—
BEST BUY IN WILSHIRE,
$4200.
FLAT OR DUPLEX LOT
60x125.
Only two blocks from Wilshire Blvd. and one block of Western. Excellent rental district. Price good only for quick sale. Call MR. JOHNSTON, 56302; eve. 55549.

FOR SALE—
LOT 57X175.
Best buy in North Wilshire district on beautiful street, high ground, restricted to two-story dwellings.
THE McCARTHY COMPANY,
631 Union Oil Bldg. Bdwy. 4371.

FOR SALE—Unrestricted lot, 100x135, northeast corner Arlington ave. and 29th st. Ideal for bungalow court, price $2850. JOHN DALY, 214 Wilcox Bldg. 66949.

FOR SALE—
WILSHIRE BLVD. UNRESTRICTED CORNER 102x172.
Think of it, an unrestricted corner on Wilshire, suitable for 3 income buildings, at the sacrifice price of $16,000. Call MR. SCOTT, 56385; eve., 567984.

FOR SALE—
BARGAIN, $650. TERMS.
In fast growing Franklin High School district; improved, high ground; splendid neighborhood, 5c fare; race restrictions, temporary buildings allowed, easy terms. Phone OWNER, 60195; evenings, West 332.

FOR SALE—Western Ave. business lot, next to big market building, close to 48th st. $2500.
S. H. SPALDING, 1553 W. 48th st. Ver. 4362.

CITY LOTS and Lands for Sale.

FOR SALE—

WEST ADAMS STREET
MEANS TO A HOME
WHAT STEINWAY MEANS TO A PIANO.
IT SIGNIFIES "THE BEST."

There is but one West Adams street. It has always stood for the finest residential district in Los Angeles. The prices of the restricted West Adams district have always been only within reach of a limited number, but with our new prices we have broken the traditions of West Adams street's lifetime. You may now buy a lot and build on this wonder street of millionaire homes at the price you would have to pay for much inferior property elsewhere. Lots on West Adams, Tenth avenue, Twenty-seventh and Twenty-eighth streets only $1150, $1600, $2250, to $3500. 50x150 ft. Located at the highest point on the 100-foot wide boulevard of West Adams at Tenth avenue. In the district of palatial homes. Only 20 minutes to heart of city. Wonderful panoramic view for miles.

TWO GRAND SALE DAYS.

Saturday and Sunday, July 9th and 10th. Salesmen on the ground with plats and terms to suit everybody.

GILCHRIST COMPANY,
Exclusive Agents and Owners.
726-31 Black Bldg. Pico 2836.

FOR SALE—
NEVER AGAIN
Will you be able to buy lots
4 BLOCKS FROM OCEAN
for only
$330 to $530.
A Few Higher.
This is your last opportunity.
VENICE CANAL SUB. NO. 1.
They are selling fast.
Price includes all improvements.
BUY NOW. SMALL CASH PAYMENT. BUY QUICK.
Balance $10 MONTHLY including interest.
Autos: Washington Blvd. to Aviation Field Station, turn west on Virginia ave. toward ocean.
S. W. BANKS, Tract Agent.
GEO. W. DICKINSON & SON,
General Agents.
1020 March-Strong Bldg. Phone 13[illegible].

FOR SALE—
Windsor, or Country Club Drive [illegible]
[illegible]

FOR SALE—AMBASSADOR HEIGHTS.
The finest duplex, flat or apartment site in the city, at bargain prices. See Mr. Barnes, with EDWARDS & WILDEY CO., 515 Black Bldg. Phone 10767.

FOR SALE—DON'T WAIT
UNTIL SATURDAY NIGHT TO TELEPHONE YOUR SUNDAY ADS. TO THE TIMES. DO IT FRIDAY OR EARLY SATURDAY; 8 P.M. IS CLOSING HOUR FOR ALL CLASSIFICATIONS. PICO 700, 10391.

FOR SALE—$2500—WILSHIRE CORNER—$2500.
50-ft. bungalow corner on Blvd. 4 blocks west of Western ave. and only 3 short blocks from West Sixth st. car. Reduced from $3000 for quick sale. OWNER, 332 N. Western ave. Holly 368.

FOR SALE—BUNGALOW COURT SITE.
S. W. COR. 27TH AND ARLINGTON.
90x130 FT. TO ALLEY.
CARTER & PLATT, TITLE INS. BLDG. 13[illegible].

FOR SALE—Unrestricted corner near 4th and Western, suitable for flats. Price only $4750. Real value $6500. Who will speak first for this bargain?
HARRY B. BELDEN CO.,
3810 WEST SIXTH ST. [illegible]

FOR SALE—
SIXTH ST. CORNER AT CARONDELET.
100x130, overlooking Westlake Park. Excellent site for high-class apts., stores, etc. Special price for quick sale $[illegible]. Call MR. SCOTT, 56385; eve. 567984.

FOR SALE—
$1650—WILSHIRE LOT—$1650.
50-ft. bungalow lot adjoining beautiful Windsor Square, near West 8th st. car. See me quick for this lot. OWNER, 332 N. Western ave. Holly 368.

FOR SALE—
BIG BARGAIN.
Lot 70x120.
Located on Lorraine Blvd., little south of Wilshire Blvd. Must sell at once. Call [illegible]

FOR SALE—
Real bargain in high, sightly lot, just north of Sunset, Hollywood way, $1600. CHAS. MATSON, 451 Chamber Commerce Bldg.

FOR SALE—Lot on West Adams St., between Romeo and Juliet sts., two books west of Vermont, unrestricted, at a sacrifice if sold at once. Terms can be arranged. TERRY. PHONE 560705.

FOR SALE—WILSHIRE LOT—
Near Wilshire Country Club, El Centro near Rosewood. Absolutely a buy. Only $2250. PETTIT, 234 N. Western. Holly 379. Evenings Gar. 2087.

FOR SALE—BIG BUSINESS LOT.
South Main st., corner. Cost $7500. Must sell for $5500, cash.
MORRELL REALTY CO.,
11268. 406 Union Oil Bldg. 11268.

FOR SALE—Four acres unimproved, fronting 860 ft. on Regina Lane, ¼ block from Eagle Rock ave. car line. 5 cent fare. A. EDMUNDS, 1415 Regina Lane.

FOR SALE—100-ft. frontage, Figueroa business dist. No reasonable offer refused. Come quick if you want a bargain. UNIVERSITY REALTY CO., 609 W. Jefferson.

FOR SALE—Watch Moneta ave. grow. 11 lots, each 45x253, facing Moneta, near Manchester. Will sell all at bargain or single. OWNER, 355 N. Main.

FOR SALE— $2250.
Beautiful residence lot on N. Heliotrope, just north of Oakwood. Call MR. SIMPSON, 60731.

FOR SALE—Lot, must sell immediately, one block from Figueroa and Jefferson, location 704 W. 32ND ST. Write owner, W. D. MILLER, R.F.D., box 334, San Fernando, Cal.

FOR SALE—Residence lots on West Ave. 64, cheap. On car line and every city convenience. A. S. SPAULDING, Marine Bank Bldg., Long Beach.

FOR SALE— —$2000.
NEAR TENTH AND ALBANY STREET.
UNRESTRICTED LOT.
12448—PAUL F. GROVER—12788.

FOR SALE—CHOICE CRENSHAW BLVD. LOT near Pico, 50x137 ft., high, sightly. Bargain price $2250. Phone 74312 or call at 4151 WEST PICO.

FOR SALE—Three lots, 50x135, adjacent L. A. High School. Unrestricted to flats or duplex houses. Anxious to sell. OWNER. West 3485.

FOR SALE—FINE APARTMENT BUILDING LOT, VERMONT AVE. NEAR SIXTEENTH ST., 50 FT. BY 100 FT., EAST FRONT. $4000. PHONE WEST 913.

FOR SALE—Cheap residence lots, $275 to $350, S.E. Boyle Heights, unrestricted. SURETY INVESTMENT CO., 431 Union Oil Bldg. Call MR. SIMPSON. 60731.

FOR SALE— $6000.
HARVARD BOULEVARD.
67x153 FT. TO ALLEY, 4TH LOT NORTH OF 1ST ST. OWNER, 15962.

FOR SALE—50-ft. corner, 10th ave. and 54th, will take second mortgage from builder. PHONE 569321.

FOR SALE—BIG SNAP ON VERNON NEAR VERMONT. 50x142 TO 15-FT. ALLEY. ONLY $1900. 4370 S. VERMONT. 269151.

FOR SALE—Buy your lot in Chesterfield Square, and I will finance your home. MR. BLUE, 1909 West 54th st.

FOR SALE—Money wanted, quick.
4 large lots, N.W., all improvements in. $750 cash. OWNER, 56562.

CITY LOTS and Lands for Sale.

FOR SALE—

VENICE CANAL

Subdivision No. 2.

Facing Eastern Canal and Venice Short Line. Four blocks from ocean, fronting Virginia ave.

$650 TO $850.

A FEW HIGHER.

Small cash payments, balance $10 monthly including interest.

Price includes all improvements.

Auto: Washington Blvd. to Aviation Field Station; turn west on Virginia ave., toward ocean.

S. W. Banks, Tract Agent.

GEO. W. DICKINSON & SON, General Agents.

$699—LOTS—$699

$699—LOTS—$699.

$10 DOWN—$9 MONTHLY. 57th and Western.

20 Minutes Downtown. Near 5 car lines, public schools, University, Manual Arts and Exposition Park.

TEMPORARY HOMES PERMITTED.

COME OUT TODAY.

THE RATTERREE BROTHERS CO.

FOR SALE—

WILSHIRE'S BEST. BEAUTIFUL PLYMOUTH SQUARE. HIGH AND SIGHTLY BUNGALOW LOTS, FROM $1650 UP.

DON'T HESITATE—COME OUT TODAY.

FOR SALE—

FAIRVIEW. The Tract Beautiful. Glendale-Burbank District. LARGE LOTS $400. $40 CASH. $15 A MO.

FOR SALE—

$10 DOWN, $10 MONTH. BEAUTIFUL BIG BUILDING LOTS.

FOR SALE—

VENICE LOTS. $10 PER MONTH.

FOR SALE—APARTMENT HOUSE.

APARTMENT, FLAT Property. For Sale and Exchange.

FOR SALE—

APARTMENT HOUSE.

COMPLETE.

$6000 CASH. $6000 INCOME.

BUSINESS Property for Sale.

FOR SALE— —$40,000. S.W. COR. 29TH AND GRAND AVE. 127½x125 FEET. CARTER & PLATT, TITLE INS. BLDG. 15862.

FOR SALE— —$21,000. HOPE-STREET BARGAIN. 50x165 FEET TO ALLEY. BEST FRONT LOT NEAR 16TH ST. CARTER & PLATT, EXCL. AGTS. 15862.

BUSINESS Property for Sale.

FOR SALE—

MANUAL ARTS DISTRICT.

Nearly new brick store building, well rented, one of Los Angeles' leading grocery companies, on large corner lot, on car line. Plenty of room in rear for additional building, for which there is great demand.

Only $10,500 for building and ground if sold soon. A good investment and rare opportunity for quick and large profits.

W. E. WARREN,

510 Merritt Bldg., Eighth and Broadway. 10517—Bdwy. 275.

FOR SALE— $45,000.

A CLOSE-IN BARGAIN. ORANGE AND LOOMIS.

THIS CORNER 108X117X101X134 FEET ONE BLOCK WEST OF FIGUEROA ST. BETWEEN 6TH AND 7TH STS. IS OFFERED FOR LESS THAN $400 A FOOT. INVESTIGATE THIS LOCATION THEN SEE CARTER & PLATT, 646-7 TITLE INS. BLDG. 15862.

FOR SALE—515 S. Spring, 60x165, $280,000, 1-story brick, 557-59-61 S. Hope, 60x165, $75,000, 732-736 S. Figueroa, 524 E. Ninth st., 53x141, $32,000. C. R. RANSON, 3200 Compton ave. South 6675.

INDUSTRIAL PROPERTY— For Sale and Exchange.

FOR SALE—OR LONG LEASE, business corner, Belvoy district. Inquire lunchroom, corner Randolph and Boyle, Huntington Park.

INCOME Property for Sale.

FOR SALE—

MONETA-AVENUE STORES.

Near the corner of Vernon ave. One-story building; 2 stores, with garages. Lot 50x136 to paved alley. This building is right near the new public market and the value of the lot today is $15,000. Price $21,000. Mtg. of $9000 at 7 per cent to run 3 years. Income $243 per month on leases, or 16 per cent net. FORD & BECKER, 607 S. Western ave. Phone Wilshire 4124.

FOR SALE—WESTLAKE BARGAINS.

W. 8th st. at Hoover, 4-family flat, modern to min. Hdw. throughout, $21,000. $8000 cash. Income $310 under lease.

W. 12th, near Alvarado, fine old residence, hdw. throughout, easily converted to flat, large cor. lot, wonderful location, $12,500, bank appraisal, $2000 cash.

C. C. CURNUTT CO., 12743 505 West Seventh st.

FOR SALE—

FOUR-FAMILY FLAT building, 6 rooms each, adjoining WILSHIRE BLVD. Highest-class construction and finish. Large lot. PERMANENT TENANTS. Income $7000 annually. Bargain price $48,500. This is one of the most ATTRACTIVE BUILDINGS in Los Angeles. Call Mr. Hildesheim or Mr. Osborne, HARRY H. BELDEN CO., 3910 W. SIXTH ST. 567380.

FOR SALE—WILSHIRE FLAT.

Excellent 4-family flat, each with six rooms and two tile baths with showers. Up-to-date throughout. Built a year ago. East front. Fine lawn. Garages. Priced for immediate sale $29,500. Mortgage $14,000. Income $5400. Call MR. SEELY, Bdwy. 3344. Res. 10479 for appointment.

FOR SALE— ONLY $14,000

TERMS.

4-flat building, 4 rooms each, strictly modern, 4 garages, large lot, 3 flats completely furnished, income $3600 a year. Fine rental section. Close in. A rare bargain.

NASH, BEVAN & ST. JOHN, 715 Pacific Finance Bldg. Sixth and Olive. 67755. 15538. 67729.

FOR SALE—OR EXCHANGE—14-unit bungalow court, all furnished but three. Present income $550.00 per month. Will consider Valencia or Walnut grove, Whittier-Rivera district.

Mr. Brown, Business Property Dept., AVERILL-WEYMOUTH CO., INC., 725 S. Olive—Realtors—Bdwy. 8043.

FOR SALE—BUNGALOW COURT BARGAIN. Attractive, Absolutely Wilshire district. Can show 20 per cent net on cash required at rentals much lower than anything in same neighborhood. Close to car line and stores. Price cut too for quick turn at least $2000 under value. For appointment to inspect, call MR. SEELY, Bdwy. 3344. Res. 10479.

FOR SALE—Or Exchange — 3-story hotel building, 45 rooms, 7 stores on ground floor, 4 bungalows, and a 4-flat building, all on same property, and close in; price $65,500. Make offer for $30,000 equity in above property. 301 MERCHANTS NATIONAL BANK BLDG. Bdwy. 4270.

FOR SALE—SEE THIS BARGAIN.

Double bungalow, 5 rooms each. Built-in features, hardwood floors, 2 bedrooms, built-in bed, close in. Southwest. Close in. Worth at least $6500. terms. 2300 S. FIGUEROA 298084.

FOR SALE—BRICK BUSINESS BLOCK.

2 stores, 2 four-room flats and 3 office rooms. Faces 2 streets; 50-ft. lot. Fine business district. Rented at $345 per mo. No agents.

Call GREAT WESTERN REALTY CO., 4126 S. VERMONT AVE.

FOR SALE—BARGAIN. NEW DUPLEX.

Drive out to 710 S. Gramercy place and see the best buy in town today. Price $15,500. NASH & RUBEN, 608 Van Nuys Bldg. 63556.

FOR SALE—5-UNIT PLASTERED COURT, above Hollywood blvd. Ideal location on 110x168, 5 garages; price $40,000. MR. LANDMESSER. 577625. K. CLARKE COMER, 6522 Hollywood blvd.

FOR SALE—14 rooms, $9650; worth $30,000. Lot alone worth $14000. Would cost $12,000 to replace the 3-family building. 727 W. 29th st. OWNER. 554043.

FOR SALE—Owner's sacrifice, $2550. 3-family house, beautiful. 3914 WALTON AVE.

FOR SALE—$14,000. Five-family flat building, walking distance from 9th and Olive. Good income. Terms. OWNER, 405 Lucas ave.

FOR SALE—30-room apartment-home and lot, income $400, price $17,000, $7200 cash. DENTON, 720 Bryson Bldg.

FOR SALE—Double bungalow, income $120, $9000. 608 AMERICAN BANK BLDG.

FOR SALE—A duplex house, Westlake district. OWNER, 557172.

SUBURBAN Property for Sale.

FOR SALE—

OCCIDENTAL COLLEGE DISTRICT AND BEAUTIFUL YORK VALLEY. Temporary Homes Permitted.

Large city lots, $25 and $50 first payment, balance monthly to suit.

ALSO

½ acre to 5 acres, $500 and up, with or without city improvements.

Take Eagle Rock City car north on Broadway, get off at tract office, Occidental College; by auto—go out San Fernando Road to Verdugo Road, then to tract office at car line crossing on Verdugo Road.

WESLEY ROBERTS CO. Phone Garvanza 2153, or 24580.

FOR SALE—I have 5 acres of finest mellow sandy loam soil, level, high and dry, about 3 miles north of Wilmington in the district back of the harbor that is rapidly increasing in value; ideal location for home, farm, irrigation and domestic water; land will raise practically everything; only $3375; $287.00 down, balance 9 years at 6 per cent. This is a wonderful opportunity for anyone with a small capital; surrounding lands are much higher. I will show you this property at any time.

Address G. E., box 84, TIMES OFFICE.

FOR SALE—

A SUBURBAN HOME.

If you want all the conveniences of the city, with the comforts of country life—

We have an exceptional suburban home, 2 acres, with wonderful assortment of fruits, flowers, beautiful oaks and a modern roomy house.

A REAL HOME PLACE and reasonably priced at $17,500.

E. C. Carhart, with J. A. BURKE, 612 Black Bldg. 13512.

FOR SALE—Owner moving to larger ranch, offers his home place of 3 acres, comfortable 5-room house, bath, screen porches, electricity, gas, barn, garage, poultry houses, etc. Avocado, Navels, Valencias and deciduous. At much less than surrounding property. Second house west of Sunset on Duarte Road, South Santa Anita. P.O. R.R. No. 1, Box 304, ARCADIA, CAL. H. E. Maltby.

FOR SALE—3 lots, 2-room house, near Hermosa Beach. Fine garden soil, several fruit trees, grapes, berries. Only $1350. Easy terms. Owner, 501 GRANT BLDG. 11789. Pico 3056.

FOR SALE—San Gabriel Valley places, nr. Arcadia-Monrovia. ½ to 20 acres, improved and unimproved. We have resided on acreage in this district past 11 years. Can greatly assist beginners in poultry raising, etc.

SCHWARZKOPF-WHITELAW CO., 64080. 223 W. P. Story Bldg. 6th and Bdwy.

FOR SALE—

TWO $4850 ACRES.

Nearly new bungalow of four rooms and bath, fine place for chicken ranch, two good acres of sandy loam, close to car, near Alhambra. Terms. MR. JONES, 402 Central Bldg.

FOR SALE—OR EXCHANGE—5½ acres Altadena, millionaire's home, fruit, flowers, shrubbery, etc. Will sell or exchange $25,000 less than actual worth. Improved 14-room and 7-room modern homes. Beautiful view. CONRAD & COVEY, 6800 Sunset. Holly 235.

FOR SALE—2 acres improved, with small modern home, plenty fruit, chicken equipment and garage, 300 laying hens, tools, etc. Gas, electricity; nr. Monrovia car.

SCHWARZKOPF-WHITELAW CO., 64080. 223 W. P. Story Bldg. 6th and Bdwy.

FOR SALE—Bargain by owner, 1-4 acre in trees, berries and vines, with 3-room furnished bungalow, garage, sink, bath, toilet. Located in beautiful Montrose. Price $2250. Terms. Liberty bonds taken. See THATCHER, 104 Waltonica Drive, Montrose. Any day but Saturday.

FOR SALE—OR EXCHANGE—Los Angeles, beautiful acre, five-room bung. Gas, electricity, variety fruit, attractive front horseshoe drive. Shade. Huntington Dr. to Sunset, south to Camino Real, right to last house on left. MRS. NEWMAN.

FOR SALE—AND EXCHANGE—

SUBURBAN, COUNTRY PROPERTIES AND POULTRY RANCHES.

SEE McMICKENS WITH SOUTHLAND REALTY CORPORATION 412 S. HILL ST. PHONE 67784

FOR SALE—On account city business will sacrifice 5-acre grove. BANKS, Stall 210, Market, Third and Spring.

SUBURBAN Property for Sale.

FOR SALE—

STRAWBERRY ACRES.

Temporary homes permitted. 1-4 acres, $350 to $500. Small payment down. Water, gas and electricity in. Wonderful soil for strawberries. Oil rights go to buyer. 3 miles south of city limits. Take Redondo car, or go out Vermont ave. to Strawberry Park and follow signs to property.

M. N. BRODIE, agt., Bdwy. 772. 406 Union Oil Bldg.

FOR SALE—Very attractive acre place, close to Monrovia car line, Arcadia district; new, up-to-date bungalow, garage, gas, electricity; priced low for quick sale.

13819. D. D. COUGHRAN, 715 Van Nuys Bldg.

FOR SALE—Bargain, 5 acres, pears, plums, peaches, apricots, big crop; near electric line, boulevard, A1 location, Sherman Way. $4000, half cash. Many others. FRANK L. PRAHY, 418 Security Bldg.

FOR SALE—40 acres, fine building site, on car line and boulevard, between two oil fields now being developed, if interested see owner. Hawthorne car to Lennox, half block east. 5828.

FOR SALE—2-room furnished house, lot 100 x162, 38 young fruit trees, rabbit hutches, hen house, vegetables, alfalfa, $1800; $500 cash, easy terms. Eagle Rock City car to Estate, 2224 CHAPMAN.

FOR SALE—6-room furnished house, one acre near Torrance, irrigating water; a bargain, $800 down; bal. monthly. Apply 816 W. BROADWAY, Long Beach.

FOR SALE—Close in, San Gabriel Valley ACRES AND RANCHES. See me and SAVE MONEY. HARVEY G. WOLF, 701 Delta Bldg.

Arcadia.

FOR SALE—My complete modern poultry ranch with 1800 chickens, capacity 1000 hens and 2500 chicks. Will sell with or without my beautiful 7-room Swiss chalet. Also one acre unimproved. All in the best and fastest growing part of Arcadia. D. G. CATHCART, owner, Fourth ave. and Duarte Road, Arcadia. Phone Arcadia 54-J.

FOR SALE—OR EXCHANGE—5-acres corner and other improved and unimproved, beautiful property, Arcadia. CRIDD, 300 Central Bldg.

Alhambra.

FOR SALE—5-room furnished bungalow to close an estate, $2500. 5-room bungalow, built-in features, $3500, $1500 cash. 5-room bungalow, lot 50x150, variety of fruit, $2500. Many other good buys.

WHEN IN ALHAMBRA SEE GLEDDEN & POMEROY, 116 W. MAIN ST. PH. 294.

FOR SALE—

We have exclusive sale of cozy home on ½-acre lot. Owner has left California. Lot has fruit, flowers and garden, brooder house, poultry house for 500 and incubator. PRICE $4500, terms if desired.

THOMAS ACTON & CO., Main and Garfield, center of Alhambra.

FOR SALE—6-room modern bungalow and garage. Fruit and flowers. ½ blk. to car. $2500. Owner, 64197. 416 HIBERNIAN BLDG.

Bell.

FOR SALE—One acre, 5-room bungalow; small first payment, bal. easy. Will take automobile in trade. 329 WILCOX AVE., Bell, Cal.

Beverly Hills.

FOR SALE—

500 CRESCENT DRIVE.

Just being completed a wonderful little stucco bungalow with tile roof. Three bedrooms, bath, large living-room, dining-room, kitchen and breakfast nook. Double garage, sprinkling system. Lot 80x151. Look at this and you will buy it for $12,500, half cash, balance monthly, ten years. Positively the best buy in Beverly Hills.

LOUIS F. BENTON, owner & Builder, 715 Van Nuys Bldg. Phone 13819.

FOR SALE—

BEVERLY BARGAINS

IF IT'S FOR SALE IN BEVERLY HILLS WE HAVE IT.

DEALING EXCLUSIVELY IN BEVERLY HILLS AND VICINITY WE FIND THE BARGAINS.

SAVE MONEY BY SEEING US. BEVERLY HILLS REALTY CO. 559240 S. W. cor. Beverly Dr. and Burton Way.

Burbank.

FOR SALE—Sacrifice, 5-acre poultry ranch. This is a real bargain. Aqueduct water, 500 trees, plums, peaches, apples, figs, pears, strawberry and blackberry plants. Chicken equipment for 300 hens. Price $6300. Terms. FRANK MELINE CO., 151 W. San Fernando Blvd., Burbank.

Gardena.

FOR SALE—Corner lot, 5-room house, gas and electric lights, garage. $100 down. Also furnished house, 5 rooms, gas, electricity, toilet, 2 lots, 100 feet, all in garden, alfalfa, fruit trees, cow and chickens. Only $2000, easy terms. GARDEN REALTY CO.

FOR SALE—One acre, 5-room thoroughly modern, hardwood floors, garage, cement walk, family orchard, 34 trees, alfalfa, up-to-date chicken runs for $1500; price $6000; liberal terms. Phone BOYLE 2503 evenings.

Huntington Park.

FOR SALE—

CHOICE BARGAINS, HOUSES AND LOTS. WALNUT PARK PROPERTY. R. A. WHEELER, 146 CALIFORNIA ST. HUNTINGTON PARK, CAL. PH. 5256.

La Crescenta.

FOR SALE—

LA CRESCENTA.

⅓ acre, well improved. Plenty of fruit. 7-room bungalow with basement. Ideal foothill home. The price for quick sale $5000, with good terms.

Call 60178. Ask for Mr. Dillener.

F. F. NEWPORT COMPANY, 206 Central Bldg. Sixth and Main.

La Canada.

FOR SALE—One-half acre or more with water and fruit trees; will build to suit. E. H. OWEN, 1104 Citizens National Bank Bldg., Los Angeles. Broadway 1430.

San Gabriel.

FOR SALE — 4½ and 5 acres, adjoining Rosemead on Pomona Blvd., terms. 21162.

Maywood.

FOR SALE—4-room and bath bungalow, $3000 with or without furniture. Terms. MR. ROBBINS, 505 E. 50th st., Maywood.

Moneta.

FOR SALE—10-acre home ranch, 7 miles south of Manchester ave. Alfalfa and fruit. New modern 5-room bungalow, garage with living quarters, an ideal place to enjoy living and with little work secure a fair income. Complete farming tools and equipment, including small riding tractor, water irrigation system. $18,500. Terms, may consider small bungalow as part payment. FREEMAN, owner, R. 1, box 210, Gardena, or phone Moneta 67.

Sierra Madre.

FOR SALE—

A MODERN 4-ROOM CAL. BUNGALOW.

at 70 W. Highland ave., Sierra Madre. Gas, hot water heater, bath, etc. Large lot. Price $2750. Terms. Phone OWNER, 11862, Los Angeles.

FOR SALE—Artist's beautiful foothill home, 2 acres, 8 rms., olives, fruit. View Catalina to San Jacinto. Sacrifice $12,000. DUPRE, Sierra Madre.

South Pasadena, Oneonta Park.

FOR SALE—

INCOME PROPERTY.

On corner lot, 70x145, two stories, 11 rooms, 2 baths, upstairs divided into two apartments, renting for $100 per month; house in excellent condition; beautifully landscaped yard with all kinds of fruit; price $11,000. Can be bought for $3000 cash. For further information call us up, will be glad to show.

GOOD BUY.

Beautiful 6-room bungalow, extra sewing-room, all hardwood floors, extra-fine interior finish; all varieties of fruit, flowers, shrubs, arbor, fish pond, fine lawn in front and rear, fine garage, located near Huntington drive, between Pasadena and Los Angeles. Price $8000, terms.

FRANK MELINE COMPANY, Corner Huntington Drive and Fremont. 351372. Oneonta Park, So. Pasadena. 351372.

Tropico.

FOR SALE—$200 down, $750 cash, 2 good lots, center Tropico, 20 min. to Bdwy. 271471. W. 2235.

Van Nuys.

FOR SALE—ON LEASE—

500—1-yr.-old hens, brooder stove, feed cutter, gas engine; all small tools, $920. AND WILL LEASE FOR 1½ YEARS. Fine modern home on boulevard, gas, electricity, chicken houses for 2000 chickens, plenty irrigation water, alfalfa for $75 a month; act quick or the other fellow will beat you.

FRED A. KELLOGG, 303 Sherman Way, Van Nuys, Cal. Phone Van Nuys 141.

FOR SALE—Don't buy in the San Fernando Valley or Van Nuys without first seeing FRED A. KELLOGG, a pioneer of the valley, who knows values; has one of the best listings in the valley.

303 SHERMAN WAY, VAN NUYS, CAL. Telephone VAN NUYS 141.

BEACH PROPERTY—For Sale.

Miscellaneous.

FOR SALE—

A SPLENDID LITTLE STORE BUILDING, Santa Monica Canyon, just opposite bath-house. Suitable for most any line of business. Hollow tile construction, white cement plaster, plate-glass front, nicely finished. Building and lot $5500. See F. E. BUNDY, exclusive, at once, 128 Santa Monica Blvd., Santa Monica. Phone Santa Monica 21182.

FOR SALE—2 new modern houses of 4 rooms each; hot and cold water, one mostly furnished, on the cliff at Laguna Beach. For information call south 7022-W, or write P. O. box 667, LAGUNA BEACH.

Catalina.

FOR SALE—Or Exchange—6-room flat at Catalina for house or good lot. 556112.

BEACH PROPERTY—For Sale.

Hermosa Beach.

FOR SALE—Two specially well constructed, finished and equipped 4 and 5-room beach houses with unobstructed ocean views; breakfast nooks, trunk closets, sun parlors, Batchelder tile mantels and other modern features; moderately priced; at 20th and Summit and 28th and Manhattan. CAL. LITTLETON, owner and builder, Pasadena, Colorado 2526; Hermosa, Chelsea Apts. Agents please list.

FOR SALE—Act now if you ever want a beautiful beach lot. This opportunity will never come again. Will sacrifice all Hermosa Beach Co.'s lots on easy terms. Call BAIRD, city phone 586842, or come direct to office, 1130 Ocean Front, near pier, Hermosa Beach.

FOR SALE—$8000. Sacrificing my sightly home in Hermosa Beach. Must leave. Very little cash needed to handle deal. Will give reasonable terms, responsible parties. 1412 SUMMIT AVE. Near Pier, phone 4866.

FOR SALE—Best buy; beautiful ocean front lot, Hermosa Beach. Phone MRS. FARMELEE, city, Vermont 4207, or come direct to office, 1130 Ocean Front, Hermosa Beach.

FOR SALE—Fine clean and artistically furnished 4-room cottage, fine lot, good location. Phone OWNER, 11136.

FOR SALE—Two bungalows on one lot. OWNER, 936 Hermosa ave.

Huntington Beach.

FOR SALE—Lots at Huntington Beach, close in. Leased to responsible oil company. Will sell one or more lots with interest in one-sixth oil royalty. Reasonable price and terms if desired. Address LL, box 221, TIMES BRANCH.

FOR SALE—5-room cottage, 2 lots, gas, electricity, etc., easy place, price $2500, for immediate sale. Address R. E. FOSTER, Owner, Fremont Hotel, L. A.

Long Beach.

FOR SALE—Best buy in Long Beach. Thoroughly modern six-room bungalow and garage, new, for five thousand, less if all cash. One block from East Fourth and Loma. 3633 VERMONT ST.

Newport.

TO LET—"La Vesque," Bungalows and apartments, under new management and renovated throughout. Formerly East Newport Inn. MRS. B. MARKS, East Newport, Cal.

Santa Monica.

FOR SALE—

NEW, PERFECT, HOME IN BRENTWOOD. Well planned and finely constructed throughout, 4 bedrooms, 2 baths, 2 dressing-rooms, double garage. Large grounds. Beautiful view of ocean and mountains. Not an ordinary house. $15,000.

Easy terms. R. A. CHAPIN, Tel. 22344. San Vicente Blvd., opp. Brentwood Club.

FOR SALE—1 acre fruit ranch, beautifully located, north of Wilshire Blvd., 20 kinds of fruit and nut trees. All bearing and in splendid condition. Good modern 7-room house, garage, and chicken yard. Lovely view of ocean and mountains. Price $9000 by owner. JACK JARVIS, 1019 21st st., Santa Monica. Phone 22905.

FOR SALE—Lot 6, Block L, Gillette's Regent Square, Santa Monica. Clear. This week $1250 cash, subject to first come. Address E, box 40, TIMES OFFICE.

Venice and Ocean Park.

FOR SALE—

In the heart of the sea breezes at Venice; 6-room modern house completely furnished. Ideally located at 402 Rose ave., cor. 4th. Main blvd. 2 blks. from school, 4 blks. from ocean. This property is the best buy in Venice. If you want a real home and investment, investigate promptly. Price $7500. Terms $2500 cash, balance $75 per month. See or phone only. AZTEC APTS. 311 Ocean Front, Apt. 5. Phone 61514, Venice.

HARBOR PROPERTY— For Sale and Exchange.

FOR SALE—Two corner lots, 124x240, Harbor City residential district, new boulevard, climate like Riviera. Address ZC, box 265, TIMES OFFICE.

COUNTRY PROPTY—For Sale.

FOR SALE—VINEYARDISTS TAKE NOTICE. 240 acres San Joaquin Valley, improved 3-year-old ranch under perfect state of cultivation. Irrigated by electric pump and underground concrete pipe system. Abundance of good water at shallow lift. No alkali. 25,000 grape vines, some bearing. 2200 fruit trees. 20 acres alfalfa. Very complete, with good barn, 4 houses, 2 wells, garage. Also 2 tractors, implements and mules. Great opportunity for a large income within two years. Land all leveled and in the most promising district in California. R. E. HOUSFIELD, Arvin, Kern county.

FOR SALE—COUNTRY HOME.

Elegant 10-room stucco home, hardwood floors throughout. Beautiful lawn, flowers, garage, chicken runs, fruit trees galore. Fine family garden. Every city convenience. Will sell house with 1½, 2½, 5, 10 or 20 acres. Close to city. Cleared $4000 off of alfalfa alone last year. Lots of water, all piped. This place built for home, but sickness forces sale. Priced right and very easy terms. Call mornings and evenings. 827 W. 80th st. MR. STODDARD, or 21494. No agents.

FOR SALE—BARGAIN HUNTERS LOOK AT THIS. Seventeen (17) acres irrigated vegetable land in Oceanside, Cal., on Coast highway between Los Angeles and San Diego, suitable for subdivision—drilling for oil one mile north and six miles south. Six-room house and outside buildings. Ten thousand dollar loan on this property, must be liquidated at once, hence a forced sale. Best offer for my equity will be accepted, cash or clear property. Owner, E. A. JONES, in care Tropico Potteries, Glendale, Cal.

FOR SALE—40 acres 1-4 mile of paved street, 150 inches water, 30 ft. lift. Stock, machinery and improvements worth $30,000. Hay in barn and crops on land worth $2000. Sell the best in the valley. Price $28,000, ½ cash, bal. long time. Will give buyer long lease on 40 acres adjoining. E. C. DANIELS, Chino, Cal.

FOR SALE—$125 TO $150 PER ACRE. 20, 40 or 160 acres, under irrigation, located southeast of Porterville, Tulare Co., Cal. Alfalfa, fruit or grape land. Let us show you. Go by auto each week.

HOWARD BUTTERBAUGH LAND CO. Suite 202 Pantages Bldg. 7th and Hill.

FOR SALE—I have thirty years' experience as examiner and appraiser of agricultural, timber, oil and mineral lands, in nearly all parts of North America. And my services are at the disposal of land buyers and intended investors. C. J. ANDERSON, 625 San Fernando Bldg.

FOR SALE—MENTONE, SIGHTLY, HEALTHful, beautiful; nearest frostless foothill land in California, with water, $200 to $300 per acre, only 1-10 down, no further payment for ten years except 6% per cent interest. Write owner, box 18, MENTONE, Cal.

FOR SALE—Or Trade: 40 acres alfalfa land, equipped for dairy. Pumping plant, underground pipe. On State highway, near railroad, 35 miles from L. A. Address L, box 302, TIMES BRANCH.

FOR SALE—Southern Pacific Railroad lands for alfalfa, dates, grapes, fruits, nuts, wheat, barley, $10 to $45. Terms, 10 to 24 years. Office Land Dept., 829 Story Bldg.

FOR SALE—One-half acre of fine land, improved, with new bungalow, 30 minutes from city. WEST 6570.

FOR SALE—312 acres almond land, near Paso Robles; must sacrifice my equity. What's offered? WEST 6570.

FOR SALE—OR EXCHANGE—See me for San Jacinto and Hemet ranches and lands. 209 GROSSE BLDG.

FOR SALE—OR EXCHANGE—SNAP, 40 A. $25 A. Relinquishment, level, best soil, grapes, fruit vegs. Hermosa Beach, BOX 358.

Colton.

FOR SALE—OR EXCHANGE—5-room cottage in Colton, rented for twenty dollars per month, tenant paying water, gas and electricity. Price $2000. Would consider well located cottage or bungalow Los Angeles; willing to assume or pay difference up to $2000. Address H. CLAY NEEDHAM, Owner, Newhall, Cal.

Imperial Valley.

FOR SALE—80 a., leveled and fully water stocked, $60 per a.

80 a., on paved highway, all in crop; small house; $100 per a.

80 a., all in alfalfa and well improved; $115 per a. Many other farms, at less than half their actual value. JEWELL-KREKE CO., 313 H. W. Hellman Bldg., 14134.

Santa Cruz.

FOR SALE—RANCHES, HOMES, ACRES FREE. WILSON BROS. Santa Cruz, Cal.

Mexico.

FOR SALE—10,000-acre ranch in Southern Sonora, water the year around, will support 5000 head of cattle; many improvements; title good and papers can be examined at this office, also photographs; located near So. Pac. R.R. Price $15,000. Might consider part trade. 734 CITIZENS NAT. BANK BLDG.

FOR SALE—MEXICO.

Land of opportunity, just returned with large listing. Near city of Tepic, ideal climate, plenty of water. Buy now, prices going up.

STONE, 412 Title Ins. Bldg. 64282.

FOR SALE—BIGGEST BARGAINS IN MEXICO, ALL KINDS OF LANDS. 422-3 WASHINGTON BLDG. TEL. 61604.

MOUNTAIN AND CANYON. Property—For Sale, Exch., Wanted.

FOR SALE—Cabin, Los Flores Canyon, near mountains and sea, new, cheap. 1435 E. 55TH.

EASTERN, NORTHERN Prpty. For Sale, Exchange, Wanted.

For Sale.

FOR SALE—Or to let, in the metropolitan district of New York, fine large high building, 190x80 ft., suitable for motion picture studio, on plot of ground of 4 1-4 acres. Address E, box 51, TIMES OFFICE.

FOR SALE—Or Exchange—Two lots in Richmond Annex, Richmond, Cal. One block from San Pablo ave. cars. Price $1300 each. W. J. PHELPS, Whittier.

FOR SALE—Improved farm, 160 acres, located southern portion Saskatchewan, sacrifice, clear title; particulars, owner, H. J. BISHOP, 919 S. Grand ave.

FOR SALE—80 acres of land in Utah. Abundance of water. Very productive. Address PEARL JOHNS, Pond, Cal.

EASTERN, NORTHERN Prpty. For Sale, Exchange, Wanted.

For Exchange.

FOR EXCHANGE—7 fine residence lots in Plainfield, New Jersey; value $3500, clear. Want bungalow in any good location. Will assume.

PACIFIC BROKERAGE CO., 514 Pacific Finance Bldg.

FOR EXCHANGE—OR SALE—

GOING EAST.

New mahogany furnished. Take some eastern, northern property. Owner here. 5443 11TH AVE.

Wanted.

WANTED—Middle West property for clear flat bldg. and orange grove. Will assume. WESTERN EXCHANGE, 211 O. T. Johnson Bldg.

WANTED—Eastern property, have high-class income. 910 S. GRAND. Fazzee, 65651.

OIL PROPERTY—Miscel.

FOR SALE—

S. E. LIPPINCOTT,

PRACTICAL FIELD GEOLOGIST.

OIL AND GAS.

25 years experience in 25 States.

SPECIALIST ON EXTENSIONS AND NEW POOLS.

I have located a tract on which a duplicate of the Shell's Signal Hill well can be drilled in, if interested. Phone

OFFICE, 657-56 or RES. WEST. 6538.

607 San Fernando Bldg., 406 S. Main.

FOR SALE—

OIL. OIL. OIL.

One-fourth acre, $350 to $500. Water, gas, electricity, in. Temporary homes permitted. Easy terms.

On anticline between Hawthorne and Signal Hill. Now is the time to buy cheap so you can sell when dear.

Take Redondo car or drive out Vermont avenue to Strawberry Park, 3 miles south of city limits. Follow red signs.

M. N. BRODIE, 406 Union Oil Bldg. Broadway 772.

WANTED—BY PETROLEUM GEOLOGIST WITH PRACTICAL DRILLING EXPERIENCE WANTS POSITION WITH NEW OR GOING OIL COMPANY. GEOLOGIZED AND BROUGHT IN ONE OF THE LARGE FIELDS IN CALIFORNIA, ALSO BEEN GEOLOGIST AND FIELD SUPERINTENDENT FOR BIG AND SUCCESSFUL OIL COMPANY IN TEXAS. KNOWS THE OIL BUSINESS FROM ALL ANGLES. BEST OF REFERENCES. ADDRESS E, BOX 509, TIMES BRANCH.

FOR SALE—I have 2000 acres oil land, fee simple, Grays Harbor County, Wash. Standard Oil Company now drilling. Will sell part at $20.00 per acre. Will consider trade. What have you?

A. P. SPRAGUE, 2456 E St., San Diego, Cal.

FOR SALE—

SIGNAL HILL.

I have a drilling site 60x220 feet on Anaheim Road, between Shell and Standard Oil. Make me an offer. 429 MER. NAT'L. BANK BLDG. 15822.

FOR SALE—2400 acres Kern county proven oil land, completely surrounded by producing wells. Terms. See map and owner, 620 FERGUSON BLDG. Must sell immediately.

THOUSANDS of people are making from $100 to $800 a month on a $100 investment in Breckenridge, Texas, Oil Syndicates. You can do the same. See H. L. BARTLETT CO. 825 Chapman Bldg. Phone 63667.

FOR SALE—5 acres and 1 acre on Signal Hill, oil structure, near Shell well. Sure-shot location. Not leased. Want quick sale. Phone W. F. BLAICH, 8241 Whittier, for appointment.

FOR SALE—Forty thousand shares Huntington Beach Oil stock, selling at 10c; will sell for 6½c cash for quick sale; need money. Address F, box 38, TIMES OFFICE.

FOR SALE—Huntington lease, 45 acres, no pikers. 422 WASHINGTON BLDG. 61604.

FOR SALE—Lease 2 lots, Huntington Beach. Address L, box 454, TIMES BRANCH.

WANTED—Capitalist wants Cal. oil lease. 422 WASHINGTON BLDG. Tel. 61604.

ORANGE, LEMON, WALNUT GROVES—For Sale and Exchange.

For Sale.

FOR SALE—

A REAL INCOME HOME PLACE.

25 acres Valencias, 21 acres 13 years old, 4 acres 7 years old. Big producing trees, heavily loaded with fruit. Located out Whittier way on good paved road. Cheap water piped to each tree row. Excellent heavy loam soil; nice 7-rm. bungalow, gas, electricity, telephone, all churches and stores. Price only $5000 an acre. Terms if desired.

Dunbar McDonnell, STRONG, McGRATH & SKLOVER, 1015 Marsh-Strong Bldg. 60195. Evenings, 77971.

FOR SALE—Or Exchange: 20-acre combination Valencia, walnut, alfalfa ranch, Rivera district. In oil belt. Want city income, or will make attractive cash price. Mr. Brown, Business Property Department, AVERILL-WEYMOUTH CO., INC., 725 So. Olive. Realtors. Bdwy. 8043.

FOR SALE—60-acre almond ranch, Paso Robles, value $25,000. Will exchange for modern residence, Los Angeles, to same value. Prefer Wilshire district. Call Mr. Hildesheim. HARRY H. BELDEN CO., 3910 WEST SIXTH ST. 567380.

FOR SALE—Bargain. Choice 7-year-old Placentia budded walnut grove, Blvd. corner. Electric car line. 15 acres, $20,000. $5000 down. FRARY, 419 Security Bldg.

For Exchange.

FOR EXCHANGE—OR SALE.

Tremendous sacrifice, $36,000, clear, 15-acre excellent orange grove, nearly full-bearing, absolutely frostless, Smiley Heights district, Redlands. Most magnificent view in So. California. 10-room modern cement house, complete set of outbuildings, cobblestone drive, shrubbery, flowers, lawn, shade trees. Want residence or income, city or beach. Pictures at 334 Bryson Bldg. 67296. MR. VILLA, exclusive agent.

POULTRY Ranches—For Sale.

FOR SALE—

POULTRY RANCHES. AVERILL-WEYMOUTH CO., INC., 725 S. Olive st. Ground Floor. Bdwy. 8043. We have a complete listing of poultry ranches.

TWO BEST BUYS.

$5500—1 acre, 4-room house, young family orchard. Everything absolutely modern. Terms.

$5000 will handle the best poultry ranch in Calif. Priced at least $1500 below actual value. Because of ill health must sell. This is a going poultry proposition in every detail. 2½ acres, 7-room modern house, 2000 layers, quality pullets, flowers, fruit of all kinds. The best equipment and arrangement we know of.

See MESSRS. HOBBIE & ULERY.

FOR SALE—TAKE NOTICE! 5-acre poultry ranch. This is the most complete and up-to-date ranch; also the best buy that has been placed on the market in Southern California. Good house, chicken houses for 4500 layers, and all other necessary buildings, pumping plant. Seeing is believing. Look it over and convince yourself. C. A. HART, Commercial st., N. Inglewood. Ph. 35.

FOR SALE—Just the SNAP you've been looking for and never found—a country ranch right in the city. Fruit, poultry, modern appliances, stock, pavements, car line. Sacrifice price, easy terms. GUARANTEE REALTY AND INSURANCE AGENCY, 5238 Moneta ave.

REAL ESTATE—For Sale.

Miscellaneous.

FOR SALE—DON'T WAIT UNTIL SATURDAY NIGHT TO TELEPHONE YOUR SUNDAY ADS TO THE TIMES. DO IT FRIDAY OR EARLY SATURDAY. 8 P.M. IS CLOSING HOUR FOR ALL CLASSIFICATIONS. PICO 700. 10391.

FOR SALE—Big bargains, Mexico ranches. 422-3 WASHINGTON BLDG. 61604.

WANTED—REAL ESTATE.

Miscellaneous.

WANTED—L. A. income, residence, or unimproved for Cal. ranches northern, or eastern property. 536 SAN FERNANDO BLDG. 63549.

For Cash—Not Classified.

WANTED—My private Cadillac 8 tour., for exchange for good real estate in southwest. 4413 S. FIGUEROA. Phone 298095.

WANTED—Buy, sell, exchange property. EVANS, 410 Chamber Commerce. Pico 2116.

Houses.

WANTED—The following properties immediately, one 5 or 6-room bungalow in northwest or Hollywood, $5000 to $6000 cash. One 5 or 6-room bungalow in Wilshire, $7000 to $9000; one duplex or 2 bungalows on 1 lot, $10,000 to $15,000. Hollywood preferred, but will consider Wilshire. Have real buyers with cash, so act quick.

W. H. HARDING REALTY CO., 6668 Hollywood Blvd. Phone 577246.

WANTED—I WANT A HOUSE.

BUNGALOW OR CHALET.

2 sleeping rooms, bath, maid's room and bath, furnace, garage. Between 1st and 9th, Ardmore and Norton. High location. Price not over $11,000. Write full details, terms. Address L, box 577, TIMES BRANCH.

WANTED—To buy from owner, 6-room bungalow in Wilshire district. I own the choicest lot in Windsor Square, 100x180 on Lorraine, between Third and Fourth, which I will give in trade. Give complete description and price. Address K, box 425, TIMES BRANCH.

WANTED—We have cash buyers waiting for homes, any west side location, at reasonable price. BARNES & DIMMICK, 1015 Marsh-Strong Bldg. 60195.

WANTED—LIST YOUR PROPERTY WITH US AT RIGHT PRICE, WILL SELL QUICKLY. A. H. SILVER CO., 65161. 828 Citizens' National Bank Bldg.

WANTED—Duplex, 2 houses on one lot, or 4-flat bldg., close in. Half cash. 115 WEST SECOND.

WANTED—Will trade new Willys-Knight for equity Hollywood home. Phone 590722.

WANTED—REAL ESTATE.

Houses.

WANTED—

Residence in Westlake district, not over $10,000. Have buyer waiting.

Phone Pico 1188. W. A. HEITMAN CO., Realtors. Entire ninth floor Merritt Bldg. Eighth and Broadway.

WANTED—Real purchaser in about 10-room modern residence, oak or mahogany finish under $20,000, southwest to northwest. Complete description; also street number or no attention given. G. C. PECK, La Crescenta, Cal.

WANTED—5 or 6-room bungalow, near Logan or Micheltorena School. Price $4500 to $6000; terms, $1000 to $1500 down, then $50 monthly. F. M. SPINNING, 1560 Sunset Blvd. 53000.

WANTED—Six-room bungalow in Wilshire district, for immediate occupancy. Must be attractive and up-to-date. Will trade for my equity of $11,000 in new 2-story Windsor Square residence. Owners only. CALL 567694.

WANTED—Will buy six or seven-room bungalow in Glendale. Must be well built, good location and a bargain. State price and terms. Address L, box 500, TIMES BRANCH.

WANTED—Have 3 genuine buyers for bargains, homes around $4000; also for 6 rooms, good location. Must show value. 718 Delta Bldg. SCOTT, 12531.

WANTED—Southwest preferred, 5 or 6-room mod. bungalow, good condition. $500 or $750 cash, bal. monthly. Address A, box 64, TIMES OFFICE.

WANTED—Home, Manual district, have $1000 first mortgage, paying $20 month. lots, Venice, Lynwood, balance monthly. 3911 MONETA.

WANTED—To buy a home. Must be attractive, well located and a bargain. All or nearly all cash. No agents. Address T, box 97, TIMES OFFICE.

WANTED—5-room house, southwest, or Glendale, or similar location, up to $3500. Offer cash and clear lot, southwest. Call BURNS, 630 Security Bldg. 63110.

WANTED—5-room bungalow, about $4000 cash. Pico to Vernon, near Vermont ave. Address G, box 42, TIMES OFFICE.

WANTED—Real bargain in small house and lot, Echo Park or Edendale. 501 GRANT BLDG. 11788, or Pico 3056.

WANTED—TO BUY—

We have two clients for 5 and 6-room bungalows. Southwest. Owners only. Call L. A. REALTY CONCERN, 67367.

WANTED—6-room house near Exposition. Will you consider 5-room in trade? Address L, box 330, TIMES BRANCH.

WANTED—House barn, to $5000, west side. Pico, north. $2500 down. 61208.

Lots.

WANTED—Vacant lots for buyers desiring to erect bungalows, flats or stores. Southwest locations. Owners please give us your price and terms. GUARANTEE REALTY AND INSURANCE AGENCY, 5238 Moneta ave.

WANTED—Residence lot in good location. Owners only. Will exchange good late model automobile for clear or equity. Address O, box 49, TIMES OFFICE.

WANTED—Lot or tract owner who is willing to co-operate with building and loan company in developing tract. Have many clients wanting modest homes. BUILDERS' FINANCE ASSN., 414 Laughlin Bldg. 65050.

WANTED—Corner lot or house on car stop. Suitable drug store. Pay $3000 to $10,000 cash. PINHARD, 516 W. 2nd. Bdwy. 8134.

WANTED—Bungalow or duplex lot, upper corner Hollywood, Wilshire dists. Describe fully. Address L, box 482, TIMES BRANCH.

WANTED—Large lot or double lot in North Wilshire or Hollywood, unrestricted. Address K, box 197, TIMES OFFICE.

WANTED—Lot, N.W. side or Glendale, cash. LARSEN, 225 Pacific Finance Bldg. 14656.

Income Property

WANTED—Flat building, not over 5 years old, and not over $16,000. Southwest, half cash. PHONE 15934.

WANTED—A flat for cash. Must be new and modern, to $22,000. A. E. JONES, 430 Security Bldg. 61758.

WANTED—Have customer waiting for apt. house. JOHNSON, 507 San Fernando Bldg.

WANTED—4-room 4-flat or duplex. ROOM 134, 317 S. FLOWER. Lennox Hotel.

WANTED—Have $6000 first mortgage for duplex or flat. No agents. 66591.

Oil Property.

WANTED—Oil leases, if you want to sell or lease your land, call MANN & VINTON, Pico 296. 319½ S. Hill st.

Surburban and Beach Property

WANTED—Clear suburban ranches. Can offer good city income, flats, apartment-houses. Exchange only. R. W. MAGER, 430 Security Bldg.

REAL ESTATE—For Exchange.

Miscellaneous.

FOR EXCHANGE—BETWEEN 6 AND 8 O'CLOCK SATURDAY EVENING THE TIMES' TELEPHONE SWITCHBOARD IS SWAMPED WITH "WANT ADS." AVOID DELAY BY TELEPHONING YOUR SUNDAY ADS FRIDAY OR EARLY SATURDAY. PICO 700. 10391.

FOR EXCHANGE—OR SALE—640 acres, San Bernardino county, on road to Daggett. Good soil; 100 acres on hill, balance level. Price $15,000, clear. Want income and assume. HARRY MILLER, 142 Elm ave., Long Beach.

FOR EXCHANGE—3 fine business lots in the city of Brawley, clear, for Wilshire or Hollywood. Will assume mortgage and pay cash. Address K, box 487, TIMES BRANCH.

FOR EXCHANGE—$24,000 worth of building lots, 7 blocks from depot, in El Centro, Cal. Address 301 MER. NAT. BANK BLDG., Bdwy. 4270.

FOR EXCHANGE—Improved and unimproved acre lot, close to city, for improved property or good vacant lot. See MR. WETHERBY, 12348. 430½ S. Hill.

FOR EXCHANGE—70 acres, adjoining Venice, fronts on Washington Blvd., $1500 per acre. Take half trade. Make offer. 506 SAN FERNANDO BLDG. 63549.

FOR EXCHANGE—Realty Everywhere. Try me on Trades—Any square deal. Pico 3490. A. E. BAILEY, 1111 Story Bldg.

FOR EXCHANGE—Anywhere, see MR. WILSON, with Hess' Realty Co., 526 Washington Bldg. 11663.

FOR EXCHANGE—Go to BEN WHITE for real estate. 304 Bryson Bldg.

FOR EXCHANGE—We match any trade, anywhere. MORRILL CO., 406 U. Oil Bldg.

Houses.

FOR EXCHANGE—OR FOR SALE—6-room house, corner lot, close in, Redlands, clear. Want L. A. Pay cash or assume. 75090, evenings.

WANTED—Late model coupe for lot in Bel-wood, in exchange for my equity in strictly modern 7-room mountain home. CALL 507216.

Lots.

FOR EXCHANGE—Business corner 100x135, Hoover st., clear. Prefer country place $12,000. OWNER, 20670 after 6 p.m. or address K, box 498, TIMES BRANCH.

FOR EXCHANGE—City lot in East San Diego. Want piano, auto or what? 6721 MINERAL AVE., Hyde Park, Home 3 p.m.

FOR EXCHANGE—Free and clear lot in Balboa, value $700. Want machine. WESTLAKE REALTY CO., 609 S. Alvarado.

Income Property

FOR EXCHANGE—

INCOME PROPERTY.

$45,000—CLEAR—$45,000.

Want city, improved or vacant. Might assume. A. M. JAMISON, PHONE 61401. 312 Hollingsworth Bldg.

FOR EXCHANGE—A duplex located in center of the close-in Wilshire section, worth $25,000, is clear, on flat building or apartment-house. Will assume. Principals preferred.

E. LUNDEEN CO., 909 Van Nuys Bldg. 7th at Spring.

FOR EXCHANGE—

ORANGE GROVE, $15,000, CLEAR.

NO BETTER IN STATE. CLEAR. 14 acres, full bearing. Want good home. A. M. JAMISON, PHONE 61401. 312 Hollingsworth Bldg.

FOR EXCHANGE—OR SALE—640 acres, San Bernardino county, on road to Daggett. Good soil; 100 acres on hill, balance level. Price $15,000, clear. Want income and assume. HARRY MILLER, 142 Elm ave., Long Beach.

FOR EXCHANGE—Or Sale: 22-room flat bldg., price $22,000. Consider bungalow, Redondo Beach, and some cash, first payment. UNIVERSITY REALTY CO., 909 W. Jefferson. Phone 22961.

FOR EXCHANGE—Valuable income property, Los Angeles st., for city lots or make offer. Inquire 201 E. 7TH ST. Bdwy. 5187.

Suburban Propertty.

FOR EXCHANGE—5½ acres, unimproved, near San Gabriel Boulevard, $5000. Want home, clear for clear. 501 GRANT BLDG. 11788. Pico 3056.

FOR EXCHANGE—Improved acre on boulevard at Westminster. Artesian well. For bungalow on high ground, will assume. VINTON & CHRISTILAW, Pico 296.

Country Property.

FOR EXCHANGE—Or Sale—I am sick and cannot care for my beautiful 10-acre orange grove, has 5-room bungalow and garage, 10 shares of water, at Fontana, 8 miles west of San Bernardino, on Foothill blvd. Want one acre homesite north of L. A., Glendale or Pasadena preferred. WALTER H. MURRAY, 532 Metropolitan Bldg., L. A.

FOR EXCHANGE—Owner just out of hospital, will sacrifice 30-acre alfalfa ranch at Perris. 50 inches water, fine Byron-Jackson pump, elec. motor, barn with 200-ton capacity, all equipment, $300 team, 5-room house. $16,000. $6000 mortgage. Want lots or bungalows up to $10,000. Quick deal. PHONE 77705. Eve. VERMONT 7667.

FOR EXCHANGE—OR SALE—640 acres, San Bernardino county, on road to Daggett. Good soil; 100 acres on hill, balance level. Price $15,000, clear. Want income and assume. HARRY MILLER, 142 Elm ave., Long Beach.

FOR EXCHANGE—160 acres, highly improved, near boulevard; $22,500. DELAVAN, 1155 Dewey. 72029.

FOR EXCHANGE—70 acres, excellent vineyard, 6 miles from Fresno, for Los Angeles business property. 223 S. HOBART.

REAL ESTATE—For Exchange.

Country Property.

FOR EXCHANGE—Modesto (Cal.) property with Los Angeles income property. 64 A. Modesto, close to highway, all full bearing, Malaga, Thompson, Zinfandel grapes, Tuscan cling peaches and apricots. 7-room modern house, telephone, electric lights, also workman's house, team and all kinds of farming tools, complete. This year's crop will estimate over $20,000. Price $100,000, mortgage $30,000. This place is an A No. 1 place. This year's crop goes with it if you act quick. Also your property must be A No. 1. G. MUGGE, Rt. D, box 247. Phone 608-W-2, Modesto, Cal.

FOR EXCHANGE—

Grape land in heart of grape country, Fresno county. Owner will exchange 168 acres, $30,000 in improvements. Lots of cheap water, easy lift. Two pumping plants. Will exchange for Los Angeles or suburban home.

C. F. BLAKEMORE LAND CO., 622 Van Nuys Bldg.

FOR EXCHANGE—

20 acres, all in alfalfa 5 years old. Land checked and water piped. Pumping plant and reservoir on property; plenty of water. Will take bungalow to $10,000, bal. easy terms. Price $16,000.

SOUTHWEST HOMES CO. 3918 S. VERMONT AVE.

FOR EXCHANGE—80 acres in the beautiful Jackson Hole country, Wyoming, south of Yellowstone Park. Cattle, wheat, and hay land; $4000, clear, want southern California. Phone BOYLE 2503 evenings.

FOR EXCHANGE—Wanted Los Angeles or near-by for 60 acres, Imperial, improved, $12,000, clear. Submit. FRANK E. JONES, 1012 7th st., San Diego.

FOR EXCHANGE—RANCHES ALL KINDS and sizes, good values. R. CUDNEY CO., 321 W. 3rd st. Room 228.

FOR EXCHANGE—Near-by excellent ranch property. Will trade for high-class auto. No junk. CALVERT, 1616 S. Main.

FOR EXCHANGE—Clear ranch and cash for apartment-house. MAIN 3145.

TO LOAN—MONEY.

Real Estate and Improvements.

WE HAVE money to loan for the construction of private houses, bungalow courts, flats and apartments. Limit on private residence $6000. No limit on courts, flats or apartments. Interest 7 per cent. BOND INVESTMENT CO. 636 S. Spring st. Main 6567. 10707.

TO LOAN—

$18,000.

To loan on good income at once, in one amount; will escrow Friday if security is right. Call 234 H. W. HELLMAN BLDG.

MONEY TO LOAN—$4500 to loan on city improved; quick action; no delay; might divide; also $500 to $1000 on city vacant. JOSEPH B. SCHILLER, 1004 Van Nuys. 66867.

RESIDENCE, APARTMENTS, FLATS. In sums of $1000 and up. Building Loans. Interest 7 and 8 per cent. CONSOLIDATED MORTGAGE COMPANY, 420 Washington Bldg. Phone Pico 3835.

MONEY to loan on improved property. FRANK MELINE COMPANY, Loan Department, Wilshire at Vermont. Wilshire 1464. Mr. Mesnta.

TO LOAN—Money at 8 per cent on residences only in amounts of $2500 to $7500, repayable in 10 years or before. ALEX DEWAR, Loan Dept., 614-624 Merchants Nat. Bank Bldg.

SPECIAL FUND, $50,000. Will make any good city or ranch loan. Lowest Rates. Prompt Action. DEPENDABLE MORTGAGE CO. 15554. 916-19 Stock Exchange Bldg.

WE WILL LOAN 50 per cent or more on improved property, current interest rates, for one to ten years. ELMER F. CROSBY, 906 Van Nuys Bldg. Phone Pico 472.

WE CONTROL PRIVATE FUNDS. And know of all available money. F. A. PATTEE CO., 1217 Haas Bldg. 219 W. Seventh. 65485.

TO LOAN—$1500 to $25,000. Bungalows, flats and business property. Will buy trust deeds. Money for escrows. 14669 F. H. Everts, 608 Van Nuys Bd. 14669.

$500 TO $30,000 to loan, lowest rates, city or country. Money waiting. E. W. MOTER, 311 Title Ins. Bldg. Main 1511.

$750 TO $5000 to loan. 2nd money. Hollywood. F. E. LAMBERTON, 5919 Hollywood Blvd. 59170.

MONEY for city improved security; $1500 to $2000 waiting. MRS. HUDELL, 612 Black Bldg. 62094; 22181.

PRIVATE MONEY, 6 and 7 per cent, on city, country or building loans. LOCKHART & SON, 731 H. W. Hellman Bldg. 12776.

$150,000 TO loan on first mortgage on good land in the San Fernando Valley, quick service. EDWARD F. SHIMERDA, 414 Haas Bldg.

MONEY TO LOAN—No commission; 7 per cent, $1000, $1500, $2000. Address E, box 13, TIMES OFFICE.

6 TO 7 MONEY, city ranches. R. A. Rowan & Co., 531 H. W. Hellman Bldg. Hugh E. Walker, Jr., & Kline Forest. 14747.

PRIVATE MONEY—$1200 on improved real estate. Phone BOYLE 4859.

$1000 TO loan on 1st mortgage at 8 per cent. Principals only. RICE, 319½ South Hill. 61593.

TO LOAN—$600, or sale or buy mortgage made. BAIERSKI, 308 Bryson Bldg.

TO LOAN—Private money, 8 per cent. $800, $1000. BOYLE 3829.

TO LOAN—HAVE $2500 AVAILABLE. MR. STACK, 219 O. T. Johnson Bldg. 61787.

TO LOAN—6 PER CENT MONEY. FRANK D. TATUM & CO., 315 W. 6th. Main 178.

FIRST mortgage building loans to $4000. MARTIN, 702 Story Bldg. Pico 2540.

MONEY to build homes, flats, income property. 420 TITLE INS. BLDG. 66806.

MONEY, any amounts for Hollywood property. YEAGER, 6484 Holly Blvd. Holly 456.

$2000 TO $20,000 at 7 per cent. E. E. MARLEY, 6681 Hollywood Blvd. 579065.

$1000 TO $25,000 to loan, all or part, city or country. Money waiting. 66591.

Money on Salaries, Collaterals.

TO LOAN—ON FURNISHINGS, PRIVATE homes, lowest rates, confidential, security left in your possession. Our thousands of satisfied clients our best recommendations. Bdwy. 585 LOAN DEPT., 329 Union Oil Bldg.

TO LOAN—$1000 on furnishings, private homes, 6 months to year, or will make two $500 loans. Bdwy. 585 LOAN DEPT., 329 Union Oil Bldg.

QUICK money to people steadily employed. 403 HAAS BLDG., Seventh and Broadway.

Money on Diamonds, Etc.

DIAMONDS, JEWELRY — LIBERAL LOANS. Old and Reliable. No Misrepresenting. Diamonds are safe left with us. DIAMONDS kept in bank safety deposit vault. Interest very low. 14 years same building. REFERENCES—Any bank or jewelry firm. KUSEL LOAN CO., 306-7 Stimson Bldg. 3rd and Spring. 63209.

MONEY LOANED— DIAMONDS, JEWELRY AND LIBERTY BONDS, LOW RATE OF INTEREST, FURNITURE, PIANOS, VICTROLAS, AUTOS IN STORAGE. OLD RELIABLE PROVIDENT LOAN ASSOCIATION, 408 CHAPMAN BLDG. PHONE 12102.

MONEY TO LOAN on diamonds, jewelry, furs, oriental rugs and other personal property; courteous, private, confidential. References, leading banks and jewelers.

LOWEST RATES. ESTABLISHED 1900. MARKWELL & COMPANY, 300 CITIZENS NATL. BANK BLDG.

MONEY TO LOAN ON DIAMONDS, WATCHES, JEWELRY. LOWEST RATES. PRIVATE, RESPONSIBLE. EST. 32 YEARS. A. B. COHN & BRO., ROOM 305 NEW PANTAGES BLDG., COR. 7TH AND HILL STS. BANK REFERENCES. PHONE 62620.

Money on Automobiles.

AUTO LOANS — QUICKLY MADE TO INDIVIDUALS at legal rate of interest. NO COMMISSION, BROKERAGE, RECORDING OR OTHER FEES CHARGED. Adequate insurance protection of loan only requirement. We also purchase contracts and finance dealers and private sales. G. S. DONALDSON INV. CO., successors to J. L. BLODGETT CO. 158 W. Pico st. 66092.

AUTO LOANS ONLY—

PAY WHILE YOU RIDE. PRIVATE SALES FINANCED. LASKER BROS. FINANCE CO., INC. SUITE 322 NEW L. A. RY. BLDG. 11TH AND BROADWAY. MAIN 3194. 64356.

INDIVIDUAL AUTO LOANS— DEALERS' RATES, QUICK ACTION. A. L. LASKER CORP., 319 Marsh-Strong Bld.

AUTO LOANS, 1 PER CENT A MONTH. AUTO PARK, 930 S. BROADWAY.

MONEY WANTED. Real Estate and Collaterals.

WANTED—

FOR SALE.

FIRST MORTGAGE SECURITIES ON INCOME PRODUCING LOS ANGELES REAL ESTATE, PAYING

8 PER CENT NET.

THESE LOANS ARE CERTIFIED TO BE LEGAL INVESTMENTS OF CALIFORNIA SAVINGS BANKS.

They are exempt from California personal property tax.

The normal Federal income tax is paid.

The Los Angeles Trust and Savings Bank is trustee.

The title of the property is guaranteed by the Title Insurance and Trust Company of Los Angeles.

These loans can be had in amounts of $500 and up.

See MR. MOSELEY, Loan Department, ROBERT MARSH & CO., INC., 200 MARSH-STRONG BLDG. Corner Ninth and Main and Spring sts. 10178. Pico 2413.

WANTED—

First mortgage loans on following Wilshire homes:

$3500—Burke place, value $8000

$3000—Plymouth place, value $7000

ALSO

$4000—W. Pico, value $8800

$4500—Van Buren nr. Adams, val. $10,000

Courtesy to Agents.

THE PRESWIN INVESTMENT CO., 11302. 424 Bradbury Bldg.

WANTED—$3500.00, six months, on new bungalow just sold for $5200.00. Will pay 10 per cent, but want quick action.

$3000, 3 years, 8. Apartment house on Kinney Ave., Ocean Park, between Ocean Front and Trolley way; value $9000.00.

$3500.00, 3 years, 8. Beautiful nine-room home, very choice location, Monrovia. Acre and half lot; value $18,000.

MOTER, 311 Title Ins. Bldg. Main 1511.

WANTED—Money, 12 per cent, 12 per cent. On well-secured loans paying 1 per cent month; first lien, 3 to 1; security right here in Los Angeles. "Safety First." Why take a chance or gamble in stocks?

No client of ours has lost a dollar in 10 years.

We invite your closest investigation. Can place any amount from $50 to $5000. LOAN DEPT., 329-330 Union Oil Bldg.

WANTED—The following 1st mtg. loans at 8 per cent and commission:

$3500 loan, property value $14,000, in L.A.

$1800 loan, property value $4000, in L.A.

$3000 loan, property value $6800, in Walnut Park.

$2500 loan, property value $4800, in Pasadena.

STANDARD BLDG. CO., 1109 Marsh-Strong Bldg.

WANTED — $5000, 1ST MORTGAGE, 7 per cent, on $8500 Hollywood bungalow; 6 rooms; owner's home. "It's a beauty." W. A. BUCHANAN, 5404 SANTA MONICA BLVD. Corner WESTERN. 599315.

WANTED—$2000 to purchase equipment to handle busy wholesale tire business. See MR. PURCELL, 1216 Hibernian Bldg., 4th and Spring.

WANTED—From private party, $700 at 7 per cent, on $2500 house and lot in best section of Glendale. PHONE 64376. FRANK FANTA.

WANTED—Loan, $3000, 3 years, 8 per cent. property valued $17,000; A-1 loan, interest quarterly. Principals only. OWNER, 510 Wright & Callender Bldg. Phone 62724.

WANTED—Building loan of $4000 at 7 per cent, 3 years, valuation $7000; 6 blocks from new Los Angeles High School. No commission. 59608.

WANTED—

WE SPECIALIZE IN LOANS.

Therefore know all opportunities worth while. F. A. PATTEE CO., 1217 Haas Bldg. 65485.

WANTED — $20,000 building loan on 12-apartment house, center Hollywood. Value $40,000. Shows income of $575 month at reasonable rentals. WIL. 2562.

WANTED—From private party, $2500, 7 per cent interest, on 6-room modern bungalow, with garage. Value $6500. Address D, box 175, TIMES OFFICE.

WANTED—$4500, 3 years, 8 per cent; close in property. Address D, box 84, TIMES OFFICE.

WANTED—$4200 at 8 on large corner in Glendale, improved with four buildings. Good income, near Brand Blvd. and Park Ave. WELLS, 332 Union Oil Bldg. M. 1178.

WANTED—From owner, first mortgage loan, $5000, on improved 20 acres, Artesia. 6307 HOLMES AVE., Los Angeles.

WANTED—To borrow $4400 at 7 per cent first mortgage, residence property, Glendale. Address D, box 173, TIMES OFFICE.

WANTED — Your money. Pay 8 per cent. First mortgage security, city property. PHONE 67606.

WANTED—$1500 at 8 per cent on home, Los Angeles; insurance $2500. Telephone E. H. OWEN, Broadway 1430.

WANTED—To loan $1200 on good house and lot. Call MARTIN NELSON, 908 Hillside Place.

WANTED—$4000 at 8 per cent. Will give first mortgage on home worth $10,000. 2321 W. WASHINGTON ST. Phone 72324.

WANTED—$6000, new Holly. res., val. $17,500. STACK, 219 O. T. Johnson Bldg. 61787.

WANTED—Money for real estate loans. WELLS, 332 Union Oil Bldg. M. 1178.

WANTED—$4000, first mortgage, San Pedro, Fourth st., val. $9000, improved. 569629.

WANTED—$3500 Norton ave., new, 5 rms., garage. WILSHIRE 1464.

WANTED—$2500, owner's home, $5000 Wilshire bungalow, garage. 568430.

WANTED—$7250 on two properties, value $21,000. SHEPPARD, 679 Security Bldg.

WANTED—$5000 handsome new res.; value $17,500. Owner, 1535 Genesee st., Hollywood.

WANTED—I want $2000 on a 5-room modern bungalow, value $5500.

Want $2500 on a new 5-room bungalow, value $4800.

Want $3000 on a 7-room bungalow, value $9000.

Want $5000 on 10-room 2-story house, large lot, value $12,000.

HOVIS, 236 Bradbury Bldg. 63236.

WANTED—$4000, first mortgage on Hollywood business property for not less than 90 days and not longer than three years; if you are not familiar with Hollywood values a bank will appraise the property.

W. H. HARDING, 6668 Hollywood blvd. Phone 577246.

WANTED—$11,000 from private parties, first mortgage on beautiful Hollywood residence valued $25,000; large corner in best section. KITCHELL-NICHOLSON, 1355 HIGHLAND AVE. PHONE 579462.

WANTED—Loans of various sizes, 7 and 8 per cent. First mortgage.

FRANK MELINE COMPANY, Loan Department, Wilshire at Vermont. Wilshire 1464. Mr. Mesnta.

WANTED—On Hollywood property, 8 per cent. $700 Beachwood; $1600 Hollywood Blvd.; $2500 N. Ardmore; $2000 L. A. Brag.; $4000 Hamilton; $5000 Larchmont; $8000 Gardner; $10,000 Beverly. TEAGER, Holly 456.

WANTED—$2500, 3 years, 7 per cent, on beautiful 6-room stucco bungalow, best part of southwest, near Manual Arts. Apply 4022 S. VERMONT. 34850.

WANTED—$2000, 8. OWNER, 6-room home. STACK, 219 O. T. Johnson Bldg. 61787.

MORTGAGES, TRUST DEEDS.

FIRST MORTGAGES—

$3000 to $5000.

For sale to private investors. First mortgages on new homes in Angeles Mesa, "the highlands of the southwest." These mortgages are less than 50 per cent of the selling price of our homes, and range from $3000 to $5000 each. Interest at 7 per cent, payable quarterly, and are guaranteed by this million-dollar company.

ANGELES MESA LAND CO., 612 New Pantages Bldg. 7th and Hill sts. 60016. 13284.

FOR SALE—$3000 FIRST MORTGAGE ON BEAUTIFUL $12,000 SUBURBAN HOME ON ACRE LOT, AUGUST 1923, 7 PER CENT. WRITE W. W. CARRUTHERS, 623 MALTMAN AVE.

FOR SALE—A good mortgage, well secured, for $3000, two years; interest 7 per cent, payable quarterly.

CHAS. E. FISCHER, Burbank, Cal.

FOR SALE—$100 DISCOUNT. $900 first mortgage on new bungalow, just sold for $2150. Owner, 521 CENTRAL BLDG. Phone 64612.

FOR SALE—First mortgage, $2800, 8 per cent, 2½ years, covers new bungalow and garage worth $5500; will discount $50. Call 523 HIGGINS BLDG.

FOR SALE—

$1425 trust deed. "Heavy discount." Monthly payments. Interest quarterly. R. L. PIERCE, 308 Citz. Bank Bldg. 62201.

WANTED—$5000 at 7; first mortgage, value $7500; also $1400 at 7 per cent, value $4500. These are the best loans in city. Call A. P. DONES, 71818.

FOR SALE—Trust deed of $1225 on new bungalow, payable $30 month. Will discount $250. Excellent security. Call 790206, or evenings 74504.

FOR SALE—$11,000, 2 years, 8 months, first mortgage, 7 per cent, at a discount of $500 for a quick turn. Phone evenings. VINE 3640.

WANTED—First mortgage or trust deed. Will give almost new Nash Sport model car and cash. 608 VAN NUYS BLDG. 63556.

FOR SALE—$760 guaranteed 8 per cent first real estate mortgage, well secured, for $680. Call 321 W. 3RD ST. Room 604.

WANTED — Trust deeds, agts., contracts. Highest price. Money waiting. No escrow. MILLER, 416 Story Bldg. 67780, Main 1120.

STOCKS AND BONDS.

WILL SELL $10,000 or any part good safe dependable BONDS, maturity 1924, 6 per cent, semi-annual coupons; denominations $500 and $1000; price 95 and accrued int., netting about 8 1-4 per cent. E. A. COLLINS, 403-5 Cit. Nat. Bank Bldg. Phone 12391. Main 1926.

ALL or part of 15 shares Globe Cotton Oil Mills, $1500, or best offer. T. EVANS, 1111 Story Bldg.

MINES AND MINING.

COPPER ORE—

Eastern concern is in the market to purchase large tonnage of COPPER ORES. Submit assays, analysis, shipping point. Address E, box 46, TIMES OFFICE.

FOR SALE—Immense deposit pure salt. 422-3 WASHINGTON BLDG. Tel. 61604.

HOTELS, ROOMING HOUSES— For Sale, Exchange, Leases, Wanted.

For Sale.

FOR SALE—

DIRECT FROM LANDLORD.

Best west side location, 60 rooms, 3-story corner bldg., 20 single, 6 double apts., handsomely furnished throughout, good carpets, direct phones, beautiful lobby, ballroom, piano, Victrola. Long term lease, $450. Present price $6000 under market value for quick trade. $21,000, $12,000 CASH. UNION SALES CO., 321½ W. 3rd st. 11320.

FOR SALE—FOR LEASE.

NET INCOME $300 to $400 Per Mo.

85 rooms, hot and cold water, 16 private baths. Good lease, cheap rent. Fine transient trade. Cheap at $4800. F. W. GRUWELL, 706 Main st., Riverside, Cal.

FOR SALE—HOTEL LEASE, A-1 location, 100 rms. Receipts $1700 mo. net. Price $22,000, terms. 4-yr. lease.

ELDRIDGE SERVICE CO., 430 I. W. Hellman Bldg., 4th and Main.

FOR SALE—8 rooms choice furniture, 2 garages, lease at $80. Choice location. Splendid income possibilities. Quick action, $1800. Owner leaving California. 1030 TOBERMAN.

FOR SALE—25 ROOMS $4250. Near 9th and Maple. Income $260 mo. Lease 12 $65; only $3000 cash. 313 W. HELLMAN BLDG. 14134.

FOR SALE—26-room hotel, walking distance, fine location, big money maker. $4000 handles. Ancher Realty, 501 New Pantages. 64511.

FOR SALE—Rooming house, 12 rooms; fine house and location, double garage, large yard, $800 cash, mortgage $1200. WEST 827.

MONEY WANTED. Real Estate and Collaterals.

HOTELS, ROOMING HOUSES— For Sale, Exchange, Leases, Wanted.

For Sale.

FOR SALE— W. A. HEITMAN CO.

W. A. HEITMAN CO. Merritt Bldg.

For Lease.

Wanted.

APARTMENT HOUSES— For Sale, Exchange, Lease, Wanted.

For Sale.

FOR SALE—APT. HOUSE.

BUSINESS INVESTMENT.

INVESTMENT EXTRAORDINARY!

BUSINESS CHANCES.

PLATING AND MACHINE WORKS. This plant is fully equipped with 4 lathes, 2 screw machines, 2 punch presses, 2 tumbling ... polishing lathes, power saws, ... motors and everything necessary ... in the price of $16,500. ... GRAVES & CO. 727 CHAPMAN BLDG.

RESTAURANT MEN'S ATTENTION.

Will sacrifice our business on account ... doing $75 to $85 a day. ... See owner, 921½ W. 9TH ST.

FOR SALE—Good store for sale, good location; good chance to make a living. Have other business ... Apply MR. KAUFFMAN.

BUSINESS CHANCES.

RESTAURANT men, attention! Buyers and sellers, we make a specialty of selling restaurants. Estab. in Los Angeles since 1908.

Restaurant, 1st st., nets $200 mo.	$500
Restaurant, Vermont, nets $250 mo.	900
Restaurant, Spring, 2 rms., nets $450	1400
Restaurant, W. 9th, all tables	1700
Restaurant, 3rd st., terms on	1500
Restaurant, 5th st., $60 day	1700
Restaurant, S. Main, bargain	1400
Restaurant, half interest for	825
Restaurant, half interest	1250
Restaurant, Moneta ave., snap	1250
Restaurant, Fifth st., money-maker	1500
Restaurant, Moneta ave., only	1500
Restaurant, business dist., 4 rooms	1500
Restaurant, worth $4000; sacrifice	2000
Restaurant, rent $25; $70 day; only	2100
Cafeteria, same owner 10 yrs.; price	2500
Cafeteria, Hollywood ($700 wk.)	5000
Restaurant, Broadway, $90 day	2600
Restaurant, on S. Broadway	5000
Restaurant, Spring, nets $800 month	3250

Buyers—Save days' escrow held. Sellers—List with us; quick cash sale. BUSINESS INV. COMPANY, Main 6758, 511 Delta Bldg., 426 South Spring.

A LOS ANGELES corporation manufacturing food products requires a vice-president. The business is growing rapidly and is assured a great future. The plant is one of the most complete on the coast. The personnel of the organization is good and the products are meeting with popular favor. The requirements are executive ability, reasonable conservatism, some sales experience and willingness to work hard. An investment of $5000 is required, subject to return at any time within 6 months upon the dissatisfaction of either party. Only nominal salary at start. This is an opportunity. Address L, box 3, TIMES BRANCH.

ONE HUNDRED THOUSAND PEOPLE are coming to Los Angeles this year, most of them have money to invest in business. This offers the opportunity of a lifetime to men who know the business opportunity game thoroughly. I have made one fortune in this line and lost it in moving pictures. Now I am going to make another. I know every money-making angle in the business brokers line and need active partner of good appearance. Prefer man with auto. $1000 required. You handle all money. If you can recognize opportunity and meet above qualifications, see ROBERTS, 502 Merchants' National Bank Bldg., or telephone Bdwy. 4270.

HIGH-CLASS GARAGE in Prescott, the principal tourist city of Arizona, for sale, with busy season at hand. For details write W. H. ALTON, Prescott, Arizona, or F. B. Ross, 1344 S. Figueroa st., Los Angeles.

FOR SALE—SAN PEDRO GARAGE BUSINESS. This is a big layout for little money. The building is 90x100 and carries four-year lease at $300 per month. Lease alone worth $2000. Considerable equipment, including tow car, drill press, oil tanks, hoist, etc. Finely located on best street in town. Best reasons for selling. Investigate. Price $8000. THE W. I. FOX CO., Tel. 1015-J. 6th and Pacific, San Pedro.

TRANSFER business for sale at San Juan Capistrano, with or without property; established 3 years; no competition; new equipment; consider good car in trade; good terms to reliable party; call Sundays all day or write for appointment on week days to CAPISTRANO TRUCK AND TRANSFER, ask for Mr. Pitts, Office in new hotel building, San Juan Capistrano, Cal.

CONFECTIONERY—Price $2600 cash or $2700 terms, best bargain in today's paper; elegant sweet shop, large marble fountain; stools, tables, booths, large mirror-back bar, cash register, electric mixer, electric water heater, soft drink containers, gas range, bed, new, fresh stock, clears $400 month, rent $40. Long lease. Basement, living-room. 645 W. 16TH ST. DOLPT GREEN, owner.

FOR SALE— POWER RIGHTS ON GOOD FLOWING STEAMS IN SECTION WHERE POWER DEVELOPED CAN BE SOLD OR TRANSPORTED OVER EXISTING LINES. WRITE FOR APPOINTMENT. ADDRESS BC, BOX 376, TIMES BRANCH.

GARAGE, REPAIRS, GAS, $2500. CLASS A BRICK BLDG., WEST SIDE, 4-YR. LEASE AT $100 MO. 45-CAR STORAGE. POWER MACHINERY, ACCESSORIES. KEEPS TWO MECHANICS BUSY. CLEAN AS A WHISTLE. GROSS BUSINESS OVER $1000 MO. BEST BUY THIS YEAR. 425 TITLE INS. BLDG., FIFTH AND SPRING.

WELL-PAYING SMALL RESTAURANT FOR SALE IN NEAR-BY BEACH CITY. THIS IS A BARGAIN FOR $1400, JUST THE TIME TO GET LOCATED AT THE BEACH. IF INTERESTED IT WILL PAY TO INVESTIGATE THIS. ADDRESS E, BOX 196, TIMES OFFICE.

BAKERY AND DOUGHNUT KITCHEN— Just one look at this place and you will buy; doing over $100 a day; fully equipped with oven, dough mixer, stoves, gas plates, show cases, etc. This is surely a busy place and can be bought for quick sale for $2500 and invoice stock. Investigate. GRAVES & CO. 727 CHAPMAN BLDG.

OIL STATION, VENTURA GASOLINE. My ½ interest in most complete service station in L. A. Sold 26,000 gal. gas last mo. Long lease with two fine sub-leases. We handle 4 cars at time. Wash rack, grease rack. Motor repairing. Clearing $1200 mo. MITCHEL, 7575 Sunset Blvd.

TIRE AND VULCANIZING, $3600. Daily receipts average $150; located on main thoroughfare, west side, class A building, two show windows, large stock, low rent, 3 year's lease; best buy in the city. Terms. 408 LAUGHLIN BLDG. 315 S. Broadway.

RESTAURANT, lunchroom, business is good, $4000 cash, $4500 on terms; half down, balance one year; too much for one, need a rest, to open large one in a few months. Address L, box 460, TIMES BRANCH.

CONFECTIONERY, lunch, candy, only one in million-dollar hotel, long lease; center of city, fine fixtures; first-class marble fountain; corner location, will show you any time; all for $12,500 cash, no agents. See me at 774 CLANTON ST. Will go and show you place.

5c, 10c, 25c STORE, averaging over $40 per; 3 years' lease, growing section, owner must sell at once to handle; other business, cash deal about $1850; no debts. Call after 11 a.m. 244 S. PACIFIC BLVD., Huntington Park.

FOR SALE— SHORT ORDER HOUSE. Fully equipped, 12 stools, cheap rent. $400 cash for quick sale. Now doing $35 per day. Owner sick. KID'S CHOP HOUSE, 148 N. Glanell st., Orange, Cal.

CANDY KITCHEN, ice cream and light lunches. Equipped for making ice cream and candies. Sales average over $100 per day now. Deal direct with owners. No agents. $7000, some terms. Phone BOYLE 2492.

OIL STATION on Ocean-to-Ocean Blvd., with repair shop in connection. Ventura gas; doing 350 to 400 gal. gas per day; nice oil trade. This is a good buy for $5700. Without repair shop $5000. GRAVES & CO. 727 CHAPMAN BLDG.

RESTAURANT, very heart West 6th st., downtown, $75 to $100 daily. Can be doubled. STRAIGHT LEASE, price $5500, terms. SHELDON, 601 Hibernian Bldg., 408 Spring.

BAKERY BARGAIN. Doing over $85 daily, fine location, rent $75, A-1 brick oven, dough and cake mixers, modern equipment. Price $2750. 301 FAY BLDG., 3rd and Hill.

FOR SALE—Soft drink stand, fixtures consisting of large root beer barrel, with faucets, etc., 10-ft. counter and 6-ft. wall case; glass doors, $175 cash. It's like finding it. 245 S. Main st.

GARAGES, oil stations, agencies, repair, battery, vulc., and access. shops. All parts So. Cal. Est. here over 9 years. RICH, THE GARAGE MAN, 507 Chamber of Commerce Bldg.

GROCERY at Westlake Park, doing fine business; stock and fixtures, invoice about $6500; will exchange for bungalow or flats and assume. PACIFIC BROKERAGE CO., 314 Pacific Finance Bldg.

FOR SALE — Concession at 1503 OCEAN FRONT, Venice. Low rent, lease for year. Between Kinney and Sunset Pier, also 3 rooms in rear for living purposes. Apply at the place.

WANTED—Partner. Must have $2500, general business or mechanical experience; under 50; machinery and finished product greatly exceeds investment. References necessary. 331 SECURITY BLDG.

CASH GROCERY— Downtown; receipts $200 a day. Rent $60 a month; 2 years' lease and renewal. Stock and fixtures will invoice price of $5000. SUITE 915, 405 South Hill.

CONFECTIONERY, home-made candies, ice cream, soft drinks; equipment for making candy; good location, 3008½ STEPHENSON AVE.

WANTED—Man capable of jobbing and retailing valuable raw material to established trade. Some investment required. See CHAMBERLAIN, 672 I. W. Hellman Bldg.

$450 CASH or terms, confectionery, cigars and 6-ft. soda fountain, all newly equipped, including stock. Rent $15. 3810 CENTRAL.

FOR SALE—SHOWCASES, SODA FOUNTAIN, NEW AND SECOND-HAND, WEBER SHOWCASE & FIXTURE CO., 316-320 S. LOS ANGELES ST. MAIN 9184.

PICTURES THEATER—Small investor, we have one for lease, you buy some fixtures; this is a good one for the experience hunter. 515 Title Ins. Bldg. BORDEN & LEWIS.

WE CAN SELL YOUR BUSINESS, HOTELS AND APTS. FOR CASH, WITHOUT PUBLICITY. COMMONWEALTH INV. CO., 319½ S. HILL ST. BDWY. 5665.

FOR SALE—Half-interest to tailor only, in dye and hat works; investigate this money maker. Address E, box 20, TIMES OFFICE.

WILL sacrifice my tailor store at 414½ N. WESTERN AVE., account accident. No offer refused. Tel. GLENDALE 342.

FOR SALE — Grocery store, good business, clean stock, cheap rent. Sold cheap if taken at once. 1333 E. 14TH ST. Main 1040.

$750 BUYs millinery, drygoods, notions, fixtures, furniture. Rent $25. Living-room. Good location. 4879 COMPTON. Hooper car.

RESTAURANT OPPORTUNITY— Partners disagree, must sell high-class cafe in Hollywood. 5859 SANTA MONICA BLVD.

WANTED—To sell oriental rug cleaning and repairing business, also the house and rugs. 223 S. HOBART.

GROCERY and soft drinks, $350 net profit per month, good location, $900 takes it. Consider terms. 1339 S. MAIN.

FOR SALE—Cigars, tobacco, soft drinks; good location; doing good business; two-year lease, OWNER, 214 E. 2nd st., Pomona, Cal.

BAKERY FOR SALE—Absolute sacrifice, positively must be sold; 2-year lease, rent $40; terms. 5002 MONETA AVE.

OIL STATION— See owner at 7200 VERMONT AVE.

CONCESSIONS, restaurant and game, cash, or what have you? 11 PIER AVE., Ocean Park.

STOCK of hats, clothing and men's furnishings. R. J. BUSCH, 100 N. Broadway.

BUSINESS CHANCES.

NOTICE TO BUYERS— Long Beach is the busiest and best business city in California today. If you are looking for business (consult us,) the largest and oldest organization in the West, selling all kinds of established businesses (city or country.) We have a few exclusive manufacturing businesses, good paying garages, oil stations and tire businesses, merchandise and grocery stores, hotels and apartment-houses; also good paying concessions on the beach. Two valuable store leases in the heart of the city. It is an acknowledged fact that we sell more clean businesses than all other brokers combined. Our organization has the highest banking reference. Write or phone. Correspondence solicited. (Strictly confidential.) Long Beach office opened 10 a.m. to 2 p.m. on Sundays. FIDELITY FINANCE & INVESTMENT CO., Suite 212 Markwell Bldg., Long Beach. Main 75. Suite 713 H. W. Hellman Bldg., Los Angeles. Bdwy. 1335.

PARTNERSHIP OFFERED—$1350 will purchase equal half interest of my well established, well-known firm, selling to some of the best stores in the city of Los Angeles, with large stock of goods on hand. Owner would like to have a good man who is willing to learn the business and take care of office details, cash and books and manage business while he is out. Salary of $50 per week and divide the profits. Should be at least $400 a month more. Trial given to prove business as represented. Meet owner at 713 H. W. HELLMAN BLDG.

HERE is a chance to buy an old established wholesale pie and bakery business. Selling their goods to Hamburger's and other leading department stores in city, selling all the goods they can make. Two Ford delivery trucks. First-class bakery equipment. Receipts $175 per day. Making a net profit of $30 per day. Will let prospective purchaser stay around business two weeks to satisfy himself that business is as represented. Will teach business. $4000 will handle. If interested see MR. LONG, 713 H. W. Hellman Bldg.

FOR SALE—By owner, Santa Monica Bay Wrecking Co., consisting of buildings, sash and doors, lot tools, new Ford truck, fine location, grand opportunity for good live man; also luncheteria and soft drink booth on the sand, doing good business, fine location, cheap rent, living quarters in the building. Also Babyland Nursery, built on the sand, fully equipped; fine opportunity for lady nurse to care for children through the day. Cash and terms. 1902 OCEAN FRONT, Santa Monica. Phone 22179.

A WONDERFUL OPPORTUNITY.

A man needing $1000 at once will sell ½ interest in a business proposition that will pay great profits in less than 6 months. Will also put up satisfactory securities to protect the $1000 advanced. For appointment address E, box 58, TIMES OFFICE.

MANUFACTURING PARTNERSHIP— $800. AN ESTABLISHED CONCERN, now doing business with the largest jobbing retail grocery houses in L. A. and vicinity. Owner is making and selling the article himself and is absolutely netting $20 a day; desires to devote all his time to developing the sales, and will teach partner the manufacturing. 403 LAUGHLIN BLDG., 315 S. BDWY.

CONFECTIONERY in Railroad town in Arizona, doing good business. Beautiful fixtures, all solid mahogany, best money can buy. The only place of its kind in town, equal to best in Los Angeles. Combination trade of near beer and confection. Will sacrifice. Terms can be arranged. This is a real bargain in a live town. A big pay roll twice a month. Owner to enter different line. A real bargain at $8000.00. Address D, box 71, TIMES OFFICE.

FOR SALE— —$10,000.

GARAGE BARGAIN.

Finest equipped and centrally located. 5-yr. lease, storage for 70 regulars and about 40 transient. A live wire can clear $1500 per mo. Rent only $300. Sick, must sell. See KLEINPETER, 215 Black Bldg. 13951. Res. 558758.

OWNER of well-known concern, manufacturing staple article, with wide coastal steady business, desires association of party who can handle detail work, experience unnecessary; goods are of chemical nature, stock and fixtures invoice around $4000; should easily clear $500 monthly; investigation courted. Price for equal half interest $1750. Call MEALS-LADY, 215 Story Bldg.

FOR SALE—One-half interest or all, automobile tire & accessory business, vulcanizing and retreading, one of the best equipped shops in city, centrally located on Main st. Low rent. Lease if desired. Established 3 years. Is paying good. A real bargain. Address Z, box 124, TIMES OFFICE.

BUSINESS chance to buy a nice business, good location, low rent, right price; ice cream, soft drinks, cigars, lunch counter, can goods; also building at station ready to start a business. J. H. RULE, 415 Canal Ave. Phone 160-R.

BAKERY and lunchroom, located in live suburban city, near L. A. Sickness compels owner to sacrifice for $1500. Owner can show profits of around $500-$600 per month. Trial arranged. Low rent and good lease. Call 215 STORY BLDG.

PAINT SHOP— Chance for first-class finisher to buy half interest in dandy location in Hollywood. Man that can fill the job can get in for $150. METROPOLITAN, 1004 Wright & Callender Bldg., 4th and Hill.

WANTED—Dentist, take charge of office, ethical cash practice with a view to buying at invoice price. Communicate at once with DR. A. J. CASNER, 202 Watts Bldg., San Diego, Cal.

RESTAURANT BUY— Downtown, 4-yr. lease, reasonable rent. Doing fine business. Price $7500. ELDRIDGE SERVICE CO., 450 I. W. Hellman Bldg., 4th and Main.

CONFECTIONERY, LUNCH, $1050; suburbs, clearing $200 monthly, suitable man and wife, $1350 down, bal. monthly. 3 rooms and bath, lease; rent $35. Call 1100 CIT. NAT BANK BLDG.

PHOTO gallery and living apts., good lease, cheap rent. Best location on beach, between 2 new piers at Venice. OWNER, 1926 Ocean Front, Venice.

GARAGE LEASE FOR SALE—60-car capacity. Class A bldg., downtown. Long lease. Price $2780. This includes $1625 paid in advance on rent. GUARANTY INV. CO., 329 Chapman Bldg.

SODA FOUNTAIN, mounted on Republic truck, almost new, just the thing for street vending, ball park, fairs, owner makes loads of money. $1700. CAMP & WALDO, 829 Chapman Bldg.

OIL STATION, center of neighboring city, excellent equipment and lease, rent $30, room for greasing and park, $125 and up daily. $6000. CAMP & WALDO, 829 Chapman Bldg.

AUTO repair shop on good street, equipped with Winton tow car and machinery; 4½ years' lease, rent $40. This is a real snap and must be sold at once. 1051 W. 16TH ST.

RESTAURANT, business center, counter and tables, completely equipped with very best, good lease, rent $125; nets $800 a month, $7000. CAMP & WALDO, 829 Chapman Bldg.

CONFECTIONERY, fountain and lunch room. Account other interests must sacrifice. Only $1350. Busy location. Furnished living quarters. Clears $250 monthly. NOONAN, 502 Delta Bldg., 426 Spring.

GIFT SHOP—Must sell by Saturday to accept South American proposition. Lease 4½ years. Prepared for big clean-up, Elks' week. Invoice at $1200. Call MR. McCLURE, 61843.

CONFECTIONERY and lunch in Highland Park district, small business, growing rapidly, $1500, including building, ground rent $10; lease. CLINE & STRAWN, 527 Security Bldg.

GARAGE, west side apartment section, 30 stalls, full, $10; storage capacity 50 cars; good shop, lease; actually making money, $5300. CAMP & WALDO, 829 Chapman Bldg.

FRUIT and vegetable store for sale, located on busiest blvd. in city. Doing good business. Forced to sell, can't handle. The best bargain in the city. Come take a look at it. Make me an offer. 4402 S. FIGUEROA.

FOR SALE—OR EXCHANGE—LONG LEASE ON PAYING BUSINESS. ASK FOR WRIGHT & McINTYRE, 3545 MISSION ROAD, OPPOSITE LINCOLN PARK.

ESTABLISHED REAL ESTATE OFFICE, BEST LOCATION ON HOLLYWOOD BLVD. FURNITURE, RUGS, SIGNS, LISTINGS, MAPS AND LEASE, $450. 4568 HOLLY. BLVD.

GROCERY, $900, busy location, suburbs, clearing $175 monthly, $600 down, bal. terms; living-rooms, lease, rent $25. See MOATE, 1100 Cit. Nat. Bank Bldg.

CAPABLE man with a little money can secure exclusive territory for fast selling auto specialty. Permanent for right man. Room 726, BLACK BLDG.

I AM the patentee of an absolutely new auto accessory that is wanted and needed by every auto driver. I need money to put it over. PHONE 63953 for appointment.

CIGAR store (not a stand.) $600 cash handles. Small balance easy payments. Right downtown WHERE THE BUSINESS IS. ACME, 302 Delta Bldg., 426 Spring.

CONFECTIONERY, lunch, groceries, 5 years' lease, $40; fixtures A1, clears $200. Price $1475. Terms. $100 down. Call 1100 CIT. NAT. BANK BLDG.

OWING to other interest demanding my attention, will sell money-making concession at Ocean Park, a winner for man and wife. LUPFERT, Broadway 349.

WANTED—Man or woman able to invest $5000 in a going concern. Large returns. Amply secured. Address L, box 481, TIMES OFFICE.

LOCAL factory wants factory manager who can become financially interested, $10,000 required. References. Address G, box 36, TIMES OFFICE.

HARDWARE at invoice, going business and good future for man that can increase stock; call MR. CULVER, Cal. Hardware Co., 500 E. First st.

BATTERY and vulcanizing shop, gas, oils, accessories; only one in town; invoice sale. J. H. RULE, 415 Canal Ave., Wilmington. Phone 160-R.

FOR SALE—Small grocery and confectionery by owner; would consider trade, what have you? Address K, box 293, TIMES OFFICE.

FOR SALE—Cleaning and dyeing business; low rent; investigate 415 Canal Ave. Phone 160-R, J. H. RULE, Wilmington.

BILLIARD hall, 9 tables, downtown, lease, nets $350 mo. $3500 handles. GOLDEN WEST REALTY, 601 Citizens Nat. Bank.

SHEET metal shop for sale, well established, good location. $500; consider good partner. 815 E. FIRST ST.

SOFT drink and cigar stand, $600, downtown location, clearing $175 monthly, rent $45. Call 208 DELTA BLDG., 426 Spring.

RESTAURANT, clearing $125 weekly, San Joaquin Valley, $1400 cash. Address L, box 452, TIMES BRANCH.

BUSINESS CHANCES.

IF you are looking for a sane investment I have an 8 per cent preferred stock, which participates 50-50 with the common. This is an oil company that has 15 wells, that have been producing for years, we are selling a small amount of preferred stock to put down 5 more wells. This is an investment with great speculative value. Strictest investigation courted. See me at once if interested. WALTER B. HOEFLIN, 628 Pacific Finance Bldg. 11547.

FOR SALE— NEW HOLLYWOOD MARKET. NEW HOLLYWOOD MARKET. NEW HOLLYWOOD MARKET. Southwest Corner Cahuenga and Selma. Best location in Hollywood. Space available for high-class Bakery, Delicatessen, Soda Fountain and Lunch Counter and other businesses. Building ready in two weeks. See it today, and see C. C. ALBRIGHT CO., 501 Merchants' Nat. Bank Bldg., 15090. Main 8097.

EXPERT salesman needs partner who has $400 to purchase equal half-interest in my manufacturing of brush plant, I want a congenial man to help me run my business, to drive car and call on trade; will give $50 per week wages to start on; this is a clean business and money goes back into the business. Experience not necessary. Will give ten days trial to see if partners can get along. See MR. CANNON, 713 H. W. Hellman Bldg.

YOU can secure exclusive contract for Southern California, handling a nationally known and advertised low-priced motor truck, provided you act quick. Factory wants good firm here to take over their branch, and will make unusual concessions, prices and terms to the right people. This contract should net you $20,000 profit this year; have sales force covering local territory, and you will be given every help possible, so experience in this line is not essential. Address E, box 280, TIMES OFFICE.

LET US EXPLAIN HOW $100 GREW INTO THOUSANDS—NOT MINING OR OIL—BUT A SOUND MANUFACTURED STAPLE COMMODITY. ADDRESS E, BOX 105, TIMES OFFICE.

OIL STATION, WONDERFUL TERMS. Clearing $500 month, close-in location. Building and everything goes. Price $6750; terms, $2000 cash, balance easy monthly payments out of profits. Full particulars, WESTERN BROKERAGE, 503 Hibernian Bldg. 408 Spring.

CHICAGO manufacturer, just completing organization of Los Angeles branch, wants manager with executive ability for local office. Highest references and $1500 investment required. Fully secured. Representative will remain two weeks if necessary. Room 469, ROSSLYN HOTEL.

CORNER grocery store and fountain, this is a snap at $1500; good location, 4 living-rooms, new stock, 1 year's lease, good daily receipts; husband leaving, must sell today. Rent $50. MULHERIN REALTY & BROKERAGE. 518 American Bank Bldg. 129 W. Second.

OIL STATION— West end boulevard, long lease, rent $30 month, clearing $550 month, will give trial, price $5250, $2500 cash, bal. easy, sickness reason for selling. Exclusive Brokers. DALTON INV. CO., 402 Title Ins. Bldg., 458 Spring.

EQUAL HALF INTEREST. I want four men in an established business that pays big money. I have plenty of work but need help that is financially interested with me. Your money returned if not satisfactory. $250 required, 509 CHAMBER OF COMMERCE BLDG.

WANTED—Superintendent to build high-class apartment house in Los Angeles who is able to invest $2500 to $5000, investment secured. State salary expected and experiences. For particulars write F. W. BOETTENDORFF SYNDICATE, 351 California Street, San Francisco, Cal.

GROCERY located W.S. apt. and transient dist., doing over $100 day; cash counter trade; brick bldg., 3-year lease; $1500 for fixtures, worth double,) and invoice about $7000; the first groceryman to see this store will absolutely buy, as value is here. Details, "HERALD," 211 BLACK BLDG., 357 S. Hill.

FOR SALE—Snappy acre income home priced right. 4 rooms, sleeping porch, chicken equip. for 1000, 500 layers, 500 growing stock, tools, etc. Abundant fruit, all utilities, paved street, near Monrovia car. SCHWARZKOPF-WHITELAW CO., 6th-Bdwy. 223 W. F. Story Bldg.

NICELY equipped tea-room in permanent structure and large latticed room outside opening toward the mountains. Splendid opportunity for two people with European experience. Large profits on small investment. Call WIL. 682 or at 940 N. Benton Way.

WANTED—Man with executive ability and capital for the manufacture of a high-grade steam car and truck, with positive automatic controls, something new. Call EDWARD C. GILBERT, 525 Higgins Bldg., for appointment. Phone 64088.

$1350 cash buys ½ interest in oil and vulcanizing station on the best street in L. A. 25,000 autos pass daily; exclusive on the best-selling gas. Prefer man with experience in tire line. Must have good reference. No agents. HOLLYWOOD 3914.

PRINTING establishment, located on one of the principal business streets, close in. Doing an average of $1000 a month business. The equipment is first-class in every particular; 4-yr. lease. $2200 will take this. 515 GROSSE BLDG., 6th and Spring.

CAFE AT AVALON. Netting $6000 yearly. Living-rooms and waiters' quarters. Completely equipped in every detail. Will sell to Americans only. Price $2500, $1000 cash, balance $100 per month. SUITE 915, 405 S. HILL.

GARAGE AND REPAIR $4800. Right downtown. Brick bldg. Lease. Day and night storage. Working 3 mech. and 2 washers. Now clearing $500 mo. Estab. 10 yrs. Exceptionally good buy. 528 LAUGHLIN BLDG., 315 South Broadway.

OLD established L. A. brokerage firm offers active interest with $300 monthly drawing account; nets $500 minimum monthly for interest. Requires $6000 investment. Call 1100 CIT. NAT. BANK BLDG.

FOR SALE—SMALL GARMENT FACTORY AND SHOW ROOM, FULLY EQUIPPED, WITH 6 MACHINES, LOCATED AT 3RD AND HILL, OR WILL RENT FOR 2 YEARS TO RELIABLE PARTY. PHONE AZUSA 737. (520 W. PICO.)

Make offer. Toledo comp. scales, cash registers, butcher case, wall case, counters, groceries. All this week to (Highest Bidder.)

WILL trade or sell our garage business for Dodge car or cash. $1500 worth of work on hand, good place for right party; am leaving for Mexico City. Call and see owner personally. 541 S. MAIN.

GROCERY AND MARKET DOING $200 DAY. Rent 45, lease 2 yrs., cash and carry trade, this is money-maker, takes $3500 to handle. Call 253 S. BDWY. Room 320.

WE SELL BUSINESSES OF ALL KINDS— Quickly for cash—without publicity. BUSINESS LOCATORS CO., Phone 67127. 424 S. Broadway. Room 719.

DRY GOODS STORE IN FIRST-CLASS LOCATION, DOING GOOD STEADY BUSINESS. PRICE $3000 OR INVENTORY. CLINE & STRAWN, 527 SECURITY BLDG.

POOL and Billiards, centrally located in the downtown district. Receipts $700 to $800 month. $3850 will buy this place. 515 GROSSE BLDG., 6th and Spring.

IF YOU are a business man and have $6000 and want a clean business that is making money and will stand investigation. See MR. SARFF, 601 Cit. Nat. Bank Bldg.

RESTAURANT, clearing $600 mo. Want reliable partner, take cash, too much for one man. $1000 for half interest. Act quick. "HERALD," 211 Black Bldg., 357 S. Hill.

FOR SALE—Dressmaking shop near 7th st. and Westlake. Fine opportunity for one who has own customers. Address L, box 305, TIMES BRANCH.

ROAD HOUSE, 12 rooms, Washington Blvd., near Culver City. Good equipment, 3-year lease, large grounds, vineyard, fruit and flowers. Price reasonable. WEST 7908.

WANTED—Young man as private secretary, estab. office, salary $30 weekly; no shorthand but typist, requires $650 investment. Call 1100 CIT. NAT. BANK BLDG.

GROCERY store, will sacrifice, no humbug, must go positively. Reason, partners disagree. Or will dispose of stock and fixtures separately. OWNERS, 2023 W. 7th.

BOX LUNCH ROUTE. Will sacrifice for $300. Business profits $8-$10 daily, short hours. 702 W. 21ST ST. West 1629.

HALF interest busy auto repair shop, $700, lots of work, need more help today; low rent, established 4 years. 1312 DEWEY. 75853. No agents.

LUNCH and soft drink store, busy west side location. Rent lease good equipment, price $900, part cash. Worth $1500. ACME, 302 Delta Bldg., 426 Spring.

CIGAR and soft drink store, downtown loc.; large stock, classy fixtures, register. Make $200 mo. Open front. Price $1100, terms. Snap. Herald, 211 Black Bldg., 357 S. Hill.

RESTAURANT, $3200, $1300 down, bal. $100 month; loc. heart downtown, 3 years' lease, clears $400. Call 1100 CIT. NAT. BANK BLDG.

GROCERY and soda fountain business, west side, clearing $250 monthly; price $2100, only $1100 down, bal. $50 month; rent $40. Call 208 DELTA BLDG., 426 Spring.

FOR SALE—Grocery, best small grocery in Hollywood; fixtures $1000, stock about $2000. 6259 Hollywood Blvd. Ph. HOLLY 53.

BEER LUNCH, doing fine business, centrally located L. A. 515 Title Ins. Bldg. BORDEN & LEWIS.

LUNCH ROOM in paying territory. Fine chance for right party. Owner leaving city. 4408 S. VERMONT. Ver. 2448.

FOR SALE—Grocery, restaurant, confectionery, all for $775. 1916 E. NADEAU ST. Owner. Watts car south.

MUST sell best-paying stand at beach. Call afternoons. 39 CEDAR WALK, or phone West 4657 L. A. mornings.

GROCERY, living-rooms, good fixtures, big stock, doing $40-$50 daily; lease, snap, $1500. 601 CITIZENS NAT. BANK BLDG.

FOR SALE—By owner, restaurant with lease, counters, tables, seat 62. Owners going East. 1605 S. MAIN ST.

FOR SALE—A profitable good going business in large city market. Price $2100. RHODES, 604 Washington Bldg.

HALF INTEREST, AUTO REPAIR SHOP, $400. Gas tank, tools etc. Refs. exchanged. 713 H. W. HELLMAN BLDG.

AT Fullerton, very fine beauty parlor, practically new, doing excellent business. Must sell, going East. FULLERTON 532-W.

FOR SALE—Up-to-date shoe store, long lease, suburb of Los Angeles, for full particulars address E, box 294, TIMES OFFICE.

FOR SALE—Grocery and meat market, 4446 HUNTINGTON DRIVE, north. Paying business. Been established 25 years.

BUSINESS CHANCES.

WILL SELL OUTRIGHT A SMALL PART OF MY ACREAGE OIL LAND AT A GREAT SACRIFICE. THIS PUTS YOU IN ON GROUND FLOOR PROPOSITION OF COMPANY OPERATING IN LARGEST PRODUCING OIL FIELD OF CALIFORNIA. PAYING BIG DIVIDENDS. AN INVESTMENT NOT A SPECULATION. MUST SELL IN TEN DAYS AND BE CASH TRANSACTION. IF YOU WANT THE BEST OPPORTUNITY EVER OFFERED YOU, ACT QUICKLY. MY LOSS—YOUR GAIN. ADDRESS K, BOX 490, TIMES OFFICE.

FOR SALE—$40,000 stock of general merchandise, large brick store with fixtures for sale or rent; net profit in 18 years over $375,000; yearly sales $225,000. This store is located in the best far farming section of Idaho, where the resources consist of hay, grain, sugar beets, seed peas and live stock. May trade for good farm land, income property or notes. Address D, box 65, TIMES OFFICE.

FOR SALE— A SPLENDID LITTLE STORE BUILDING, Santa Monica Canyon, just opposite bath-house. Suitable for most any line of business. Hollow tile construction, white cement plaster plate-glass front, nicely finished. Building and lot $5500. See F. E. BUNDY, exclusive, at once, 128 Santa Monica Blvd., Santa Monica. Phone Santa Monica 21182.

WE ARE SPECIALISTS In the sale of high-grade businesses that will bear close investigation. If you have a business, no matter how large or small, that will bear close scrutiny, call 65436 and our representative will call. SECURITY SERVICE COMPANY, 709-10 Stk. Exch. Bldg. 639 So. Spring.

OFFICE PARTNERSHIP, $2000. MAN OF HIGH PERSONAL CHARACTER AND BUSINESS STANDING, WITH FINE SUITE OFFICES AND LIVE ORGANIZATION, WANTS PARTNER WITH OFFICE OR SALES ABILITY. PROFITS PAST TWO YEARS $21,000. NO BLUE SKY, OIL OR CANVASSING. MAN MORE ESSENTIAL THAN MONEY. 425 TITLE INS. BLDG., 5TH & SPRING.

FINE opportunity for office man to reside in San Francisco or Los Angeles, to be connected with lines of general building materials. Experience unnecessary. Must be able to invest $5000 to $10,000. Investment secured. Salary $250 a month guaranteed. For particulars write F. W. BOETTENDORFF SYNDICATE, 351 California st., San Francisco, Cal.

SAY BILL, we are ready from 10 to 4 today to show you the cleverest, cleanest and best money making business proposition for your HOME STATE you ever investigated. Spend one hour with us today. We'll surprise you if you are open for a business proposition. ROOM 420, 607 S. HILL ST.

OIL STATION AND HOME SACRIFICE. Located on good Blvd. just beyond city limits, towards Long Beach. Modern 6-rm. house and fine equipped oil station and soft drink stand. Has large lot. An ideal spot for a home. Must be sold this month, so will sacrifice for $8000. Investigate. GUARANTY INV. CO., 329 Chapman Bldg.

A GROCERY give-away. Best corner in northeast Los Angeles. Good building, on corner. Same owner 10 years. Broken arm, reason owner must quit this week. Stock about $1500. Will deduct about 10 per cent. Elegant fixtures, including Ford truck, for 2-3 of what they are worth. Come prepared to buy. 6331 PASADENA AVE.

AUTO REPAIR SHOP— 10-car space, brick bldg. 4-yr. lease. Rent $50 mo. Finest location in S.W. Shop full of work and now clearing around $600 mo. 528 LAUGHLIN BLDG., 315 S. BROADWAY.

PARTNER wanted in automobile paint shop; price $750; have good location in Long Beach, established shop, full of work; need help of steady man, willing to learn; no experience required. 85 LOCUST AVE., Long Beach.

WANTED—Partner in show, clear $1000 per mo. Have equipment and good location. 108 W. 3rd st. MR. ALLISON, owner.

BROKERAGE PARTNERSHIP— An equal one-third interest with two hustlers in a high-class office business is offered an active, intelligent young man capable of meeting public. Will net you $300 to $400 monthly. Price for one-third interest, $400. 234 MARSH-STRONG BLDG.

AUTO REPAIR PARTNER, $400. OLD-ESTABLISHED SHOP, WEST SIDE AUTO DISTRICT, 9 CAR CAPACITY. FINE EQUIPMENT. OWNER SKILLED REPAIR MAN. HONEST WORKER NEED NOT BE EXPERIENCED. TERMS TO GOOD MAN. 425 TITLE INS. BLDG., 5TH & SPRING.

OWN YOUR OWN BUSINESS— If you have from $250 up and want to own and operate your own business I will place you in any business you desire and will guarantee it to be a money-maker. I will at least treat you with courtesy whether we do business or not. 509 CHAMBER OF COMMERCE BLDG.

LUNCH and candy store. The owner is not a lunch or candy man, so wishes to sell this fine store. It is located near the college. Has fine fixtures. Ready for business. Good location, reasonable rent, long lease. Reasonably priced. 514 GRANT BLDG.

DALTON INVESTMENT CO., FRANK DALTON, Mgr., 35 Locust ave., Long Beach, Cal. Our free circular mailed you upon request, containing complete list of all businesses and partnerships for sale in Long Beach. We are NOT connected in any way with firm of the same name in L. A.

BUTTER, EGG AND CHEESE STALL, $2250; located in downtown public market, to be sold at invoice value; leaving city compels owner to sacrifice; owner can show profits of $250 clear per month; 5 years' lease, moderate rent. Call 215 STORY BLDG.

CIGAR STAND, LOCATED IN ONE OF LARGEST HOTEL LOBBIES IN CITY. AVERAGES $60 DAY ALL YEAR 'ROUND. OWNER MUST SACRIFICE ON ACCOUNT OF SICKNESS. PRICE ONLY $2250. 629 STORY BLDG.

RESTAURANT INTEREST— First-class downtown popular place. Good lease and reasonable rent. ½ interest, $10,000 on terms. ELDRIDGE SERVICE CO., 450 I. W. Hellman Bldg., 4th and Main.

RESTAURANT BARGAIN. Doing very good business the year round; steady trade; long lease, low rent, seats 50; fine equipment, owner leaving for east. Price is right. Apply 101 RICHMOND ST., El Segundo, Cal.

HALF INTEREST— Partner wanted for first-class cafeteria. Experience not necessary. Business man can handle. Net profit last year $10,000. Price for half interest $5000. METROPOLITAN, 1004 Wright & Callender Bldg., 4th and Hill.

FOR SALE—Light manufacturing business, machinery, stock and fixtures, at a sacrifice. Call at once. 208 N. LOS ANGELES ST.

ONE-HALF interest lunch counter, 14 stools, downtown location; profits $100 week. Price $1000 cash.

FOR SALE—Vulcanizing plant, complete. New tires at invoice. Good location. Rent reasonable. 1065 WEST 16TH ST.

CLASSY tea room, A-1 location, catering high-class trade. Price $3000. Beauty. CLINE & STRAWN, 527 Security Building.

GENERAL repair shop, grinding, locksmithing, saw filing; only $300. 911-A CENTRAL AVE.

FOR SALE—Cleaning and pressing parlors, up-to-date. Price reasonable. 330 SOUTH SPRING ST.

GARAGE—Nets $200 mo. and up. $800; cheap rent. Gasoline and oils etc. 715 AMERICAN BK. BLDG., 2nd & Spring.

COUNTRY BAKERY, $1000 with stock; rent $20. Couple can make good money. ACME, 302 Delta Bldg., 426 Spring.

RESTAURANT and hot dog stand, good location, opposite dance hall, Ocean Park.

BAKERY for sale. Inquire 2904 N. BROADWAY.

PICTURE THEATER. This is a good one, $7500. 515 Title Ins. Bldg. BORDEN & LEWIS.

$500 BUYS interest business, can make $75 week. Experience unnecessary. Lady or gent. Room 416, 129 W. 2ND.

RESTAURANT, $1500, cash, rent $55; lease; seats 50; come see it at 2008 E. SEVENTH ST. Nice for couple.

LUNCH counter, $350, in busy location; clearing $175 monthly; will give trial; rent $15. Call 208 DELTA BLDG., 426 Spring.

SIGN business for sale. Telephone number in the book for 5 years. Good opportunity for right man. Call PICO 995.

$850—CONFECTIONERY showing big income. Fine for couple. Don't miss this bargain. CLINE & STRAWN, 527 Security Building.

$325—SOFT DRINK STAND, downtown, clearing $150 monthly; excellent for man. Call 1100 CIT. NAT. BANK BLDG.

GARAGE. RAY LYONS, 7295 Compton Ave. South 5663-J.

RESTAURANT for sale, 645 S. LOS ANGELES. Good place for man and wife.

FOR SALE—Fruit stand, fine location, price $125. 844 S. HILL ST.

$750 BUYS interest, office, salary $35 week. Call 1100 CIT. NAT. BANK BLDG.

FOR SALE—Cleaning and pressing, tailor shop. 1938 W. ADAMS.

SEE this restaurant. 147 WEST 11TH STREET.

NEW and used furniture store. Fine location. Good lease. 1752 N. VERMONT.

FOR SALE—Good stand, cigars, fruit, soft drinks, groceries. 1106 W. PICO.

FOR SALE—Fully equipped vulcanizing plant at a sacrifice. Apply 3129 S. MAIN.

FOR SALE—Gem cutting and curio store, or separate. 1111 SENTOUS ST.

GARAGE AT HEMET. At invoice, cause of heat. A. F. GODDUKU.

TO LEASE—Auto machine shop, fully equipped power mach. 1810 S. MAIN.

FOR SALE—Store and lease, best location, 1642 CAHUENGA AVE., Hollywood.

FOR SALE—Small, neat, well equipped beauty parlor. Good location. PHONE 62855.

PARTNERS—Wanted.

WANTED—Partner. Manufacturer of popular novelty requires partner willing to invest $1000 and give entire time to business. Growing proposition with established trade. No brokers. KARR, 1850 S. Figueroa.

WANTED—Partner with executive and business experience for real estate and insurance business, business established 1904, being incorporated for $30,000. 707 PALOS VERDES, San Pedro.

WANTED—Partner, lady or gentleman, in manufacturing of ladies' neckwear and children's wear. ½ interest $1800, if you are looking for a good business this is one. Address L, box 309, TIMES BRANCH.

WANTED—Active, forceful man with $500 to take exclusive territory for fast-selling auto accessory. To anyone who can make good, will have another attractive proposition in about 3 months. 726 BLACK BLDG.

WANTED—A lady partner in a restaurant. Must have $500. Address G, box 15, TIMES OFFICE.

PARTNERS—Wanted.

WANTED—

I want one or more associates in a syndicate now forming for the development of a local field. Men who can put up from $500 to $1000 each, with the expectation of taking down ten to one within four to five months.

A clean-cut, worthy proposition that will interest you. An inside deal for those who are identified with me.

You will approve of this project when you have investigated it. You will be with good people, with the assurance of a square deal. Write me at once for particulars or call in person for interview.

MR. MARSHALL.

205-6-7 Marsh-Strong Building.

NOTICE of AUCTION SALE.

Notice is hereby given that one 1915 Model 6-40 Hudson Touring Car, Motor No. 6019, Cal. 1921 License 304027, WILL BE SOLD AT PUBLIC AUCTION TO HIGHEST BIDDER FOR CASH.

TIME—MONDAY, JULY 18th, 1921, at 3 o'clock p.m.

PLACE—Olive Street Garage, 843-846 S. Olive st., Los Angeles, Cal.

Sale is made under garage and repair lien pursuant to Sections 3051 and 3052 of the Civil Code of California.

OLIVE STREET GARAGE.

WANTED—I NEED HELP— I will sell to an active man ½ interest my old established business, clear, profitable and steady, $1000 cash, lease alone worth this amount; I can't do two men's work. If you have the money and are not asleep, see me. 108 W. PICO. Lauten.

WANTED—PARTNER. Will sell half interest in my brokerage business. Have large list of clients scattered in many cities and states. Prefer man with some experience and capital. Reference required. Address FRESNO REPUBLICAN, Box 2008.

WANTED—To a live, wide-awake, clean-cut man, not afraid of hard work, will sell interest in going mfg. concern making superior products that are in demand. Must have selling ability and a few hundred dollars. 3023 S. VERMONT.

WANTED—Reliable partner, $2500; ½ int. in copyrighted monopoly; costs 35c; sells $3. A life pension, will net you $4000 year. You handle the money. Meet OWNER at 410 Johnson Bldg.

WANTED—Partner with $5000 to share profits newly patented household article; must increase output, big profits. Call afternoons and evenings to 8 p.m., 3669 SABINA ST., Indiana St., Boyle Hts. C. BUSH.

WANTED—Reliable man with $2000 to $5000 to invest in growing business in Los Angeles, Big profit. Investment secured. P.O. BOX 24, STATION C, Los Angeles.

WANTED—Party with $275 for partnership in express and transfer. Money secured. Experience unnecessary. Call today. 1382 NEWTON ST. Take Hooper ave. car.

WANTED—Assistant helper, high-class business. You draw $100 weekly and share large income. Sell interest. 201 GRANT BLDG.

WANTED—Partner with $1600 in established manufacturing business, clearing good profit. 424 S. BROADWAY, Room 511.

WANTED—OFFICE PARTNER, well-established brokerage business, small investment, good income. 233 W. 3RD ST., Room 604.

BUSINESS CHANCES WANTED.

WANTED—For spot cash, stock of ladies', gents' furnishings, dry goods, shoes, mercantile or general store. Any amount up to $100,000, or will advance money on consignments. All business confidential. Will go anywhere. Write, wire or call S. C. RUDOLPH, care J. J. Sugarman Wholesale Auction and Commission House, 234 S. Los Angeles st. Phone 64810.

WANTED—To buy half interest in auto repair or auto paint shop. Am unexperienced, but willing to learn. Person I buy with must teach me trade. Want to deal with owner of place. No brokers. J. M. J., 728 CROCKER ST.

WANTED—We have a large list of clients waiting for good opportunities in various lines of business. Our extensive advertising assures of a quick sale by us. Phone 66204 or call at GUARANTY INVESTMENT CO., 329 Chapman Bldg.

WANTED—For cash, good stock of general merchandise, such as dry goods, clothing, gents' furnishings, hardware and furniture, any amount up to $25,000. H. BLANK, 200 S. SOTO ST. 61539.

WANTED—To purchase direct from owner, cafe, chop house or lunch parlor. Must stand thorough investigation. Long lease necessary with reasonable rent. Address R. S. BOX 200, BURBANK.

WANTED—ALL CLASSIFIED ADVERTISEMENTS FOR THE SUNDAY TIMES MUST BE RECEIVED BEFORE 8 P.M. SATURDAYS.

WANTED—I have $250 and a good Buick touring. Want something to do. Will go in on something where we can make money. Tel. 597891. 1126 RANDALL COURT.

WANTED—FOR QUICK SALE. You must list your business with MULHERIN REALTY & BUSINESS BROKERAGE, 518 Am. Bk. Bldg., 129 W. 2nd. Bdy. 1222.

WANTED—Grocery store today, if you will sell without bonus or at a bargain. MULHERIN REALTY & BUS. BROK. CO., 518 Am. Bank Bldg., 129 W. 2nd. Bdy. 1222.

WANTED—GARAGE. Downtown, the bigger the better, am not an agent, must have long lease and making the money. C. M. BUCKLES, 4647 Maubert ave.

WANTED—Your business sold quickly. City or suburban, our clients waiting. Phone immediately, 63080. Write or call at office, LEVIN, 410 Grant Bldg.

WANTED—If you want to buy or sell a business, give us details. We do all the advertising. Quick results. No misrepresentation. GRAVES & CO., 727 Chapman Bldg.

WANTED—L. A. BUSINESS EXCHANGE. SURE, CLEAN, QUICK SALES. Phone 16247. Representative will call. Suite 915, 405 S. HILL.

WANTED—Have up to $1500 and good business exp. to invest in going business, young and aggressive. Address L, box 336, TIMES BRANCH.

WANTED—Business connection with some reliable firm. Will invest $500 to $1500 and services. 3015 RAYMOND AVE. 70547.

LEGAL NOTICES.

I WILL not be responsible for debts of Ardella Barrett hereafter. J. D. BARRETT.

TOO LATE TO CLASSIFY.

TO LET—Large, newly finished room, adjoining bath, exclusive modern home in city. Attractive to those enjoying country. Breakfast if desired. Garage. GARVANZA 1260.

WANTED—Lady book-keeper, accountant, by contracting and retail concern in Glendale. Address E, box 247, TIMES OFFICE.

WANTED—Floor man for garage. No washing, experienced man only. HUPP AUTO SHOP AND GARAGE, 943 S. Grand.

WANTED—Girl or young woman to work for room, board and tuition in business college. Call mornings, 57853.

WONDERFUL TONIC FOR BALD-HEADED.

"I don't suppose," said the barber, with professional delicacy, "you would care for any hair tonic today?"

The bald-headed man snorted. "Those two lonesome hairs on the top of my dome don't deserve a tonic, and you know it!"

"I've seen balder heads than yours grow a fine head of hair from the use of tonic," said the barber.

The bald-headed man tilted a skeptical eye upward. "Honest?" he asked. "Do you mean that?"

"I'll pledge my reputation as a tonsorial artist," replied the barber. He reached confidently toward the shelf for the tonic bottle.

"Well," said the bald-headed man, "we'll give it a trial."

In a few moments, smelling like Araby the blessed, his scalp a delicate baby pink, he arose regarded his reflection in the big mirror with masculine satisfaction.

"There's nothing like a hair tonic and a vigorous massage to put heart into a bald-headed man," he said. "Do you know, I can fairly feel the hair sprouting. I shall expect to arise from my bed in the morning quite transformed and seize a comb with assurance for the first time in many moons. Shall I part my hair in the middle or would it be more becoming on the side?"

He turned a sober countenance toward the barber, who, somewhat bewildered, flourished his razor perilously near the chin of the next customer, and wondered whether the bald-headed man was quite sane.

"You must not expect too much, even from my tonic," the barber explained.

The bald-headed man laughed. "That's the first sensible thing you have said. If that tonic of yours really works, however—well, you won't have to buy any cigars for a while. I'll see to that."

After he had gone the barber worked for a time in silence.—[Chicago News.

STEEL SHIP BUILT HERE CHARTERED.

West Lewark to be Put in Service at Once Between Coast and Continent.

The West Lewark, first of five 11,500-ton flush-deck steel freighters to be built, engined and completely equipped at the plant of the Los Angeles Shipbuilding and Dry Dock Company, under contracts with the United States Shipping Board Emergency Fleet Corporation, has been chartered by the Williams, Dimond and Company, Pacific Coast shippers, it was announced yesterday.

Capt. W. C. Ansell has been appointed master for the new ship by the operating company, and has arrived here to take charge of the vessel and prepare for immediate sailing to San Francisco, Columbia River and Puget Sound points to load general cargo for the maiden voyage to London, Liverpool and continental ports.

Notwithstanding the number of Shipping Board vessels reported as idle, the exceptional cargo storage and cargo handling facilities provided by the West Lewark made her particularly attractive to shippers for the Pacific-European trade. The ship was designed by the builders, and is said to combine very unique facilities for storage and rapid loading and unloading of freight at remarkably economical operating costs and better than the average speed for freighters of her tonnage.

Speaking of these features, Capt. Ansell said:

"I have handled freighters built at nearly all the eastern and western yards, under United States Shipping Board contracts during the past three or four years. A dock examination of the West Lewark convinces me that of all types, this should prove the most economical and expeditious for cargo, storage and handling, and if the West Lewark lives up to the speed standards which she showed on her recent sea trials, she will surpass all other types of these freight-carrying ships of her tonnage."

SEEKS HUGE LINERS.

Ship Company May Get Two Large Steamers for Los Angeles Trade.

After an absence of more than five years from the run between Honolulu and Los Angeles Harbor, negotiations are under way which are expected to result in the placing of the huge liners Great Northern and Northern Pacific again on their before-the-war route.

John Chapman, Pacific Coast representative of the Williams Steamship Company, announced yesterday that negotiations are under way between the Williams Line and the United States Quartermasters Department of the Army for the purchase of the transports.

Mr. Chapman states that the negotiations have reached an advanced stage.

The Great Northern and the Northern Pacific are the fastest passenger vessels on the Pacific Coast. The Great Northern holds the record between San Francisco and Los Angeles Harbor.

SHIPPING.

LOS ANGELES HARBOR.

ARRIVED—THURSDAY, JULY 7.

Steamer R. J. Hanna, Capt. Scott, from Honolulu, 9 a.m.
Steamer Admiral Schley, Capt. Hansen, from San Diego, 10:30 a.m.
Steamer Atlas, Capt. Jones, from San Francisco, 3:45 p.m.
Steamer Seuster, Capt. Schot, from Portland, 4 p.m.
Steamer Admiral Sebree, Capt. Nystrom, from Ocean Falls, 5 p.m.

SAILED—THURSDAY, JULY 7.

Steamer Admiral Schley, Capt. Hansen, for Seattle, 1 p.m.
Steamer Yale, Capt. Poulsen, for San Francisco, 3 p.m.
Steamer Robin Adair, Capt. Smith, for San Francisco, 4 p.m.
Japanese steamer Tsushima Maru, Capt. Okuno, for New York, 5 p.m.
Steamer Willpolo Capt. Falkenberg for San Francisco 6 p.m.
Steamer West Katan Capt. Waters for San Francisco 6 p.m.

PASSENGER SCHEDULE.

TO ARRIVE.

July 9—Yale, San Francisco, 9 a.m.
July 9—Senator, San Diego, 6 a.m.
July 9—President, San Francisco, 3 p.m.
July 11—Cuba, San Francisco, 6 a.m.
July 11—Hawkeye State, Baltimore, 8 a.m.
July 11—Admiral Dewey, Seattle, 4 p.m.
July 13—Yale, San Francisco, 9 a.m.
July 13—Queen, Puget Sound, 11 a.m.
July 14—Admiral Evans, Portland, 4 p.m.
July 16—Queen, San Francisco, 5 p.m.
July 16—Yale, San Francisco, 9 a.m.
July 18—Admiral Evans, San Diego, 6 a.m.
July 18—Admiral Farragut, Seattle, 4 p.m.

TO DEPART.

July 8—Senator, San Diego, 10 a.m.
July 9—Senator, Portland, 10 a.m.
July 11—Cuba, Cristobal, 3 p.m.
July 11—Yale, San Francisco, 3 p.m.
July 12—Hawkeye State, Honolulu, 4 p.m.
July 12—Admiral Dewey, Seattle, 10 a.m.
July 13—Queen, San Francisco, 10 p.m.
July 14—Yale, San Francisco, 3 p.m.
July 15—Admiral Evans, San Diego, 10 a.m.
July 16—Admiral Evans, Portland, 10 a.m.
July 17—Queen, Seattle, 10 a.m.
July 18—Yale, San Francisco, 3 p.m.
July 19—Admiral Farragut, Seattle, 10 a.m.

SCHEDULED ARRIVALS.

(Cargo Carriers Only.)

FRIDAY, JULY 8.
Motorship Kennecott, from New York.

SATURDAY, JULY 9.
Steamer Cape Henry, from Baltimore, via San Diego.
Steamer Cape Romain, from San Francisco.
Steamer Yosemite, from Portland.

SUNDAY, JULY 10.
Steamer Derblay, from Valparaiso.
Steamer Harry Luckenbach, from San Francisco.
Dutch steamer Kinderdijk, from Rotterdam.
Steamer Ohioan, from Boston.

MONDAY, JULY 11.
Steamer Point Lobos, from San Francisco.
Steamer West Togus, from San Francisco.

TUESDAY, JULY 12.
Steamer Charles H. Cramp, from San Francisco.

WEDNESDAY, JULY 13.
(None scheduled.)

THURSDAY, JULY 14.
Danish motorship Australian, from Antwerp.
Steamer Lake Gunni, from San Francisco.
Steamer Pomona, from San Francisco.
Steamer West Isleta, from Philadelphia.

FRIDAY, JULY 15.
British steamer Speaker, from Demerara.
Steamer Steel Ranger, from New York.
Steamer Willpolo, from San Francisco.

SATURDAY, JULY 16.
Steamer Eldorado, from New Orleans.

SUNDAY, JULY 17.
Steamer Clemence C. Morse, from San Francisco.
Steamer Fairhaven, from San Francisco.
Steamer Lewis Luckenbach, from San Francisco.

MONDAY, JULY 18.
Steamer Alaskan, from San Francisco.
Steamer West Calera, from San Francisco.

SCHEDULED DEPARTURES.

(Cargo Carriers Only.)

FRIDAY, JULY 8.
Steamer Admiral Sebree, for San Francisco.
Steamer R. J. Hanna, for (..........)

SATURDAY, JULY 9.
Steamer Anniston City, for San Francisco.
British Steamer Canadian Importer, for San Francisco.
Norwegian motorship George Washington, for San Francisco.
Motorship Kennecott, for San Francisco.

SUNDAY, JULY 10.
Steamer Cape Romain, for New York.
Steamer Yosemite, for United Kingdom.

MONDAY, JULY 11.
Steamer Derblay, for San Francisco.
Steamer Edward Luckenbach, for San Francisco.
Steamer Harry Luckenbach, for New York.
Schooner Irene, for Gray's Harbor.
Steamer West Togus, for Portland, Me.

TUESDAY, JULY 12.
Steamer Cape Henry, for San Francisco.
Dutch steamer Kinderdijk, for San Francisco.
Steamer Point Lobos, for Baltimore.

WEDNESDAY, JULY 13.
Steamer Charles H. Cramp, for New York.

THURSDAY, JULY 14.
(None scheduled.)

FRIDAY, JULY 15.
Steamer Lake Gunni, for New Orleans.
Steamer Pomona, for Liverpool.
Steamer West Isleta, for San Francisco.

SATURDAY, JULY 16.
Steamer Willpolo, for New York.

CATALINA SERVICE.

Steamer Avalon sails daily from Wilmington at 10 a.m., returning at 5:30 p.m.

IN THE HARBOR.

Steamer Admiral Sebree, Pacific Steamship dock.
Steamer Atlas, Standard Oil dock.
Steamer Anniston City, Southern Pacific wharf.
British steamer Canadian Importer, San Pedro Lumber dock.
Steamer Carlos, anchored in outer harbor.
Steamer Edward Luckenbach, Los Angeles shipyard.
Steamer Flavel, Hammond Lumber dock.
Barkentine Forest Dream, McCormick dock.
Norwegian motorship George Washington, outer harbor dock.
Steamer Halco, Hammond Lumber dock.
Steamer Harvard, Los Angeles Steamship dock.
Schooner Irene, McCormick bulkhead dock.
Steamer Los Angeles, Union Oil dock.
Steamer Montebello, anchored in outer harbor.
Steamer R. J. Hanna, Standard Oil dock.
Steamer Santiam, Hammond Lumber dock.
Dutch steamer Scopas, outer harbor dock.
Steamer Senator, Pacific Steamship dock.
Dutch steamer Silvanus, Southwestern shipyard.
Steamer Trinidad, Hammond Lumber dock.
Steamer Washtenaw, anchored in outer harbor.
Steamer West Faralon, Los Angeles shipyard.
Steamer West Greylock, Los Angeles shipyard.
Steamer West Jena, Kerckhoff-Cuzner dock.
Steamer West Montop, Watchhorn basin.
Steamer West O'Rowa, Watchhorn basin.

COASTWISE CARGO CARRIERS.

Barkentine Alicia Haviside, Bellingham.
Schooner Alvena, Gray's Harbor.
Barkentine Anne Comyn, Everett.
British steamer Canadian Observer, Ocean Falls.
British steamer Canadian Rover, Ocean Falls.
Schooner Caroline, Gray's Harbor, July 3.
Barge Henry Villard, Tacoma.
Barkentine Jane L. Stanford, Port Angeles.
Schooner K. V. Kruse, Columbia River, June 30.
Steamer La Placentia, Honolulu, July 4.
Schooner Mindoro, Puget Sound.
British steamer Princess Ena, Dollarton, B. C.
French steamer Providencia, Quatsino, B. C.
Schooner Rose Mahony, Gray's Harbor.
Schooner Watson A. West, Ballard.
Motorship William Donovan, Gray's Harbor.

OFF SHORE—EN ROUTE.

Japanese steamer Altai Maru, New York, via Galveston, June 27.
Steamer Artigas, Portland, Me., June 15.
Danish motorship Asia, Hamburg, June 15.
Danish motorship Australien, Antwerp, via Balboa, July 2.
British steamer Author, Liverpool, via Norfolk, July 1.
Steamer Cape Henry, Baltimore, via Balboa, June 29.
Steamer Derblay, Valparaiso, via Balboa, June 27.
Steamer Eastern Merchant, Baltimore, June 26.
Steamer Eldorado, New Orleans, via Balboa, July 4.
Steamer Hawkeye State, Baltimore, via Balboa, July 4.
Steamer Henry S. Grove, New York, via Baltimore, June 23.
Steamer Jeptha, Valparaiso, June 24.
Steamer Julia Luckenbach, Boston, June 15.
Steamer Katrina Luckenbach, Philadelphia, via New York, June 30.
Motorship Kennecott, New York, via Balboa, June 24.
Dutch steamer Kinderdijk, Rotterdam, via Balboa, June 28.
British steamer Lompoc, Talara Bay, June 26.
Steamer Ohioan, Boston, via Balboa, June 20.
Steamer Pennsylvanian, New York, July 3.
Steamer Pleiades, Mobile, via New Orleans, July 3.
Japanese steamer Rakuyo Maru, Hongkong, via Yokohama, June 20.
Steamer Silverado, Callao, June 28.
British motorship Somersetshire, London, June 21.
British steamer Speaker, Demerara, via Balboa, July 3.
Steamer Steelmaker, Liverpool, June 17.
Steamer Steel Ranger, Boston, via Balboa, July 4.
Steamer West Camak, Antwerp, July 2.
Steamer West Carmona, Singapore, via Shanghai, June 28.
Steamer West Isleta, Philadelphia, via Balboa, July 3.
Steamer West Islip, Manila, June 5.
Steamer West Nomentum, Liverpool, June 22.
Steamer Willhilo, New York, June 29.

OFF SHORE—LOADING.

Steamer Alaskan, Seattle.
Japanese steamer Amazon Maru, New York.
Japanese Steamer Anyo Maru, Valparaiso.
Steamer Bakersfield, Antwerp.
Steamer Bay State, New York.
Japanese steamer Bokuyo Maru, Hongkong.
Steamer Buckeye State, Baltimore.
Steamer Colusa, Brookings, Or.
Steamer Depere, Tacoma.
Steamer Effingham, Puget Sound.
Steamer Frederick Luckenbach, New York.
Steamer Empire State, Baltimore.
Japanese steamer Gulyo Maru, Hongkong.
Steamer Hattie Luckenbach, Mobile.
Japanese steamer Hayo Maru, Valparaiso.
Steamer K. I. Luckenbach, Philadelphia.
Steamer Lake Gunni, Seattle.
Steamer Memphis City, Mobile.
Steamer Minnesotan, Boston.
British motorship Moliere, London.
Norwegian steamer Pacifico, Portland, Or.
Steamer Point Adams, Baltimore.
Steamer Point Lobos, San Francisco.
Steamer Pomona, Seattle.
Danish motorship Selandia, Antwerp.
Steamer Steel Exporter, Clyde.
Steamer Steel Mariner, New York.
Norwegian motorship Theodore Roosevelt, Antwerp.
Steamer Venezuela, Baltimore.
Steamer West Calera, San Francisco.
Steamer West Haven, Baltimore.
Steamer West Holbrook, Puget Sound.
Steamer Willsolo, New York.

TIDE TABLE.

Tides are given in the order of their occurrence. On some days but three tides occur, the fourth tide occurring the following morning. Heights are reckoned from mean lower low water.

		Low.	High.	Low.	High.
Friday,	July 8..	5:33	11:35	5:25	11:23
		—0.7	4.9	1.7	5.9
Saturday,	July 9..	6:18	12:46	6:35	....
		—0.2	5.0	1.8	....
		High.	Low.	High.	Low.
Sunday,	July 10..	0:21	7:07	1:40	7:29
		5.1	0.4	5.2	1.9
Monday,	July 11..	1:28	7:39	2:38	9:33
		4.3	1.0	5.3	1.7
Tuesday,	July 12..	2:50	8:59	3:53	10:39
		3.8	1.5	5.5	1.3
Wednesday,	July 13..	4:23	10:04	4:30	....
		3.5	1.8	5.7	....
		Low.	High.	Low.	High.
Thursday,	July 14..	0:04	5:47	11:07	5:32
		0.9	3.6	2.1	5.9

PORT NOTES.

Further delays in the repairs to the Luckenbach Line freighter Edward Luckenbach, which has been under repair at the plant of the Los Angeles Shipbuilding and Drydock Company for the last two months, will prevent the steamer from sailing before the first of next week.

The Williams Line motorship Kennecott will arrive at the harbor this morning from New York, after a fast run of only ten days from Balboa. The Kennecott has about two thousand tons of freight to be discharged here. The Kennecott was recently chartered by the Williams Line from her owners, the Alaska Steamship Company.

The British oil tanker Lompoc, under charter to the Union Oil Company, sailed from Talara Bay, Peru, on June 26, for this port. Upon her arrival here the Lompoc will load a full cargo of oil for Antofagasta, Chile.

The Matson Navigation Company's 535-type liner Hawkeye State will arrive here next Monday morning, coming from Baltimore, via Havana, with passengers and freight. The Hawkeye State will proceed to Honolulu, via San Francisco, the following day.

The British steamer Speaker, of the Harrison Line, sailed from Demerara, British Guiana, on June 24, for this port, and is expected here on or about next Friday. The Speaker will discharge general cargo here before proceeding north-bound. On the return voyage she will load freight here for Liverpool.

The Union Oil tanker Los Angeles, which has been laying at anchor off Deadman's Island since her arrival here from Port Lobos on May 28, was towed to the oil dock yesterday for an overhauling. A crew is being recruited for the tanker, and it will be placed in commission next week.

The new British motorship Moliere has been added to the joint service of the Holland-America Line and the Royal Mail Steam Packet Company, operating a fleet of six steel vessels between Los Angeles Harbor and North European ports. The Moliere is now loading at London.

The European-Pacific Line freighter West Camak sailed from Antwerp for this port on last Saturday, according to advice received by McCormick & McPherson, local agents for the line. The West Camak has a cargo of merchandise and raw products from Hamburg and Antwerp for Los Angeles Harbor.

RADIO REPORT.

[BY U. S. NAVAL RADIO COMMUNICATION SERVICE.]

8 p.m., July 5.—S.S. Schodack, Philadelphia for Shanghai, 185 miles from Honolulu; S.S. Eastern Cloud, New York for Shanghai, 1271 miles east of Honolulu; S.S. Derblay, Punta Arenas for Los Angeles, 1170 miles from Los Angeles.

8 p.m., July 6.—S.S. Wilhelmina, San Francisco for Honolulu, 86 miles from San Francisco; motorship Kennecott, Baltimore for Seattle, 422 miles from Los Angeles; S.S. Mobile City, Honolulu for Panama, 1850 miles east of Honolulu; S.S. Enterprise, San Francisco for Honolulu, 745 miles from San Francisco; S.S. Granite State, Honolulu for San Francisco, 200 miles from San Francisco; S.S. Tenglite, en route for San Francisco, 80 miles northwest of San Francisco; S.S. Stanley Dollar, bound for San Francisco, 204 miles from San Francisco; S.S. William G. Warden for Vancouver, 65 miles south of Point Conception; S.S. Eastern Importer, Honolulu for Yokohama, 1403 miles from Honolulu; S.S. Eldridge, Yokohama for Vancouver, 1914 miles from Yokohama; S.S. Wytheville, lat. 57.51 north; long. 170.03 east; S.S. Cross Keys, Seattle for Yokohama, 3616 miles from Seattle; S.S. Ecuador, San Francisco for the Orient, 2780 miles from San Francisco; S.S. Tippecanoe, Los Angeles for Manila, 706 miles from Los Angeles; S.S. Dunsyre, Philadelphia for San Francisco, 920 miles from San Francisco; S.S. Enterprise, San Francisco for Honolulu, 906 miles from San Francisco; S.S. Schodack, Philadelphia for Shanghai, 1800 miles from Honolulu.

8 p.m., July 7.—S.S. Admiral Farragut, San Francisco for Seattle, 60 miles north of San Francisco; S.S. Johanna Smith, San Francisco for Coos Bay, 90 miles north of San Francisco; S.S. Rose City, San Francisco for Portland, 75 miles north of San Francisco; S.S. City of Reno, Los Angeles for Seattle, 406 miles from Los Angeles.

WHAT'S DOING TODAY.

Clara Barton Camp, No. 14, Daughters of Veterans, meets at 2 p.m., Clara Barton Hall, 1000½ South Main street.

Joint Technical Societies of Los Angeles to hear M. H. Snyder, office of City Inspector of Oil and Gas, at noon meeting, on "Huntington Beach Oil Field Development," Broadway Department Store Cafe. Harvey Mudd, chairman.

Los Angeles Central Women's Christian Temperance Union meeting, 2 p.m., 261 North Broadway. Addresses by newly elected State officers.

AMUSEMENTS.

New Pantages—Vaudeville.
Empress—"Mary Regel."
Grauman's Rialto—"The Woman God Changed."
Cal Strand—"Cold Steel."
Miller's—"Pardon My French" and "Love's Outcast."
Rialto—"The Sky Pilot."
Tivoli—"Tonight's Performance Play," night only.
Clune's Broadway—"A Kiss in Time."
Garrick—"Through the Back Door."
Hippodrome—"Man, Woman, Marriage."
Walker Auditorium—"A Connecticut Yankee in King Arthur's Court."
Temple—"Le Lutte" (sentimental Tommy."
Mission—"Drums Afloat."
Majestic—"Three Faces East."
Mason—"Sometimes" and "Foolish Matrons."
Orpheum—Vaudeville.
Tully's Broadway—"Sacred and Profane Love."
Philharmonic Auditorium—Armstrong's Music Shop.
Hippodrome—"An Arabian Knight."
Pantage's Broadway—"Notaliotik."
Portland—"El Dieblo Verson."
Baseball—Vernon vs. Los Angeles.
Sequels—"Waltzes of the North."
Pictures—"The Fortune Teller."
Majestic—"Parlor, Bedroom and Bath."

THE CITY
AND ENVIRONS.

To Discuss Sacrament.

"Sacrament" will be the subject of the lesson-sermon at the twelve Christian Science churches and two societies in Los Angeles at the 11 a.m. services Sunday. Services are held at 6 p.m. at the First, Second, Third, Fifth, Sixth, Ninth and Thirteenth churches.

Reception to Teachers.

Miss Coralie Kenfield of the California School of Lip Reading, San Francisco, and Miss Juliet Clark of the Nitchie School of New York, will be honor guests at a reception to be held by the Los Angeles League for the Hard of Hearing, 604 Story Building, tomorrow between 3 and 5 p.m. Miss Kenfield is passing her vacation in Los Angeles, while Miss Clark recently joined the staff of the Los Angeles School of Lip Reading as normal associate.

FIND MAN GUILTY IN ELEVEN MINUTES.

NEW YORKER CONVICTED OF SLAYING WEALTHY WIDOW WITH CHISEL.

[BY A. P. NIGHT WIRE.]

MINEOLA (N. Y.) July 7.—After eleven minutes' deliberation a jury in the Supreme Court tonight found Lawrence Kubal guilty of murder in the first degree, for the slaying of Mrs. Minnie Bartlett, wealthy widow, on June 22. Kubal, whose admission of the crime to his wife led to his arrest, offered no defense.

Mrs. Bartlett was beaten to death with a chisel after Kubal, according to his confession, had entered her home under pretense of wanting to purchase the property. Stolen jewelry of small value was recovered from merchants to whom he said he had sold it.

BUSINESS BREVITIES.
[Advertising.]

Weaver Roof Manufacturing Company, Sylvester L. Weaver, president, 339-341 East Second street, Broadway 794. Ask your dealer for Weaver roofings, water-proof papers and paints.

The Times Branch Office, 619 S. Spring street. Advertisements and subscriptions taken. Telephone Pico 760, 10391.

Dr. Renwick. Modern methods. 223 West 2nd.

C. D. Breese, Atty., Las Vegas, Nev.

FIRST MET GIRL AT EL CENTRO.

Dead Convict Kidnaper Was Hospital Employee There.

Fagan Also Jailed in Imperial for Annoying Nurse.

Abducted Women Recovering from Nerve Ordeal.

[BY A. P. NIGHT WIRE.]

HOOD RIVER (Or.) July 7.—Mrs. T. J. Miller and daughter Pearl were today recovering from nervous collapse suffered as a result of being kidnaped by Luther Fagan, ex-convict, who was shot to death by a civilian posseman late yesterday after taking them and a boy captive in Miller's automobile to a grove, near here.

POSSE HELD AT BAY.

Fagan had carried them off after shooting and wounding T. J. Miller, at the latter's ranch home, near here yesterday, after Miller had refused to divulge the whereabouts of Miss Louise Watkins, a nurse, daughter of Mrs. Miller, for an attack upon whom he was sentenced to the State penitentiary in December, 1919. The shot that killed Fagan was fired about sunset. For two hours Fagan had held the posse at bay. Fagan, with his pistol pressed against Pearl's body, with threats to shoot if officers or citizens of the posse approached too closely, alternately laughed scornfully and cursed bitterly at the officers.

Frequently members of the party tried vainly to fire on the apparently crazed desperado, but the proximity of the man and the women, caused them to withhold fire for fear of injuring or killing the latter.

WOMEN THREATENED.

When Fagan sighted threatening moves of men with guns, he would renew his threats against the women. The pleas of officers and citizens apparently only had the effect of increasing his anger. He declared his intentions of killing his captives before he would release them. Finally Fagan was offered a purse of $50 if he would permit the boy to go free. He accepted, and City Marshal William Hart went forward with the money.

SHOT THROUGH SKULL.

Fagan left the car, pushing the Miller girl ahead of him with his left hand, while Le pressed the pistol against her body with his right. As he reached for the money Herman Pregge fired his bullet ploughing through the top of Fagan's skull.

Fagan was recently granted a conditional pardon. He was convicted and sentenced, following an attack on Louise Watkins, daughter of Mrs. Miller by a former marriage. Evidence at the trial showed that Fagan had annoyed the young woman for a long time, and that he had become infatuated with her while she was superintendent of a hospital at El Centro, Cal.

MET AT EL CENTRO.

[BY A. P. NIGHT WIRE.]

EL CENTRO, July 7.—Miss Louise Watkins and Luther Fagan, the two principal actors in a series of events in Oregon that led to Fagan's death at the hands of a posse, were both formerly employed at the Imperial County Hospital at El Centro. They were there during the first four months of 1919. Miss Watkins was a nurse and Fagan an ambulance driver. His conduct toward the girl resulted in his being jailed here.

Superintendent Adams of the hospital, said today that Fagan first met Miss Watkins at the hospital. The man asked Miss Watkins to accompany him to social events, and on the second time that she did so, she complained on her return of his actions. The superintendent investigated, and discharged Fagan at once. After the discharge Fagan remained in El Centro and annoyed Miss Watkins until he was finally sentenced to the Imperial County Jail on a misdemeanor charge, resulting from his action. He served a term that the jail records indicate was about three months, and then disappeared. Miss Watkins left here about the time that Fagan was freed.

NONPARTISAN LEAGUE IS IN TROUBLE AGAIN.

[BY A. P. DAY WIRE.]

FARGO (N. D.) July 7.—Members of the State executive committee of the Nonpartisan League arrived here today to consider steps in connection with the conduct of league newspapers as a result of yesterday's suppression of a part of the edition of the Fargo Courier-News, ordered by a majority of the committee. The Nonpartisan League headquarters here announced the arrival this morning of all State executive committee members.

In a statement published today the Fargo Courier-News explains that charges of mishandling campaign funds against members of the State committee contained in the suppressed edition of the newspaper of yesterday were brought about by "disgruntled employees."

WINS LARGE PENSION.

[BY A. P. DAY WIRE.]

SAN FRANCISCO, July 7.—After seventeen years' litigation over a $600-a-year pension granted him by the police commission in 1904 and later revoked by them, James F. Sheehan, former San Francisco policeman, will receive $4600 in back money granted him by the Superior Court in 1911, plus interest since that date, according to rulings of the District Court of Appeal.

Hear These QRS Rolls

Some Lively Dance Selections That Have Just Arrived!

No. 1431
BROTHER BILL
—an irresistible Fox Trot every Elk and friend of Elks should have. And here are some more good ones:
No. 1424—WHY DEAR Fox Trot
No. 1613—MON HOMME Fox Trot
No. 1496—MIMI One Step
No. 1465—ON HILO BAY Waltz
No. 1352 CALIFORNIA LOVE Waltz
($1.25 Each)

STARR PIANO CO.
630 So. Hill St.
Factory Salesrooms

The Exclusive Specialty House for Feminine Apparel
Garments of Style, Quality, Popular Prices

Myer Siegel & Co.
443-445-447 S. Broadway
Store Closed All Day Saturday.

Girls' Party Dresses at Half Price and less than half

Just adorable! are these party frocks fashioned of taffeta, chiffon, net, crepe de chine and Georgette—at prices that are truly a revelation. Included are sizes from 6 to 16 years.

Girls' Sweaters at $4.95

Included are values to $9.50 in mohair, Shetland and link and link stitch in both slip-on and Tuxedo style. Sizes from 4 to 12 years.

Girls' Trimmed Hats now Half Price

Milan straws in flower and ribbon trimmed, as well as tailored models.

Garments of Style, Quality, Popular Prices
The Exclusive Specialty House for Feminine Apparel

A New System
for handling your
Family Washing
that will give you a high grade of work at a low cost.

We will Specialize on Sanitation QUALITY PRICE and SERVICE

QUALITY
We are equipped to turn out the highest grade of washing with our new BORROMITE WATER PURIFYING plant, which gives us water as soft and pure as distilled water.

We use this water in the entire washing and rinsing and we request you to send your colored pieces, which we can handle perfectly with this water.

PRICES
Family Washing Dried and Flat Pieces Ironed, 25 pieces 90c, and 2½c for each additional piece.

Family Washing Returned Damp (we take out about 90% of the water,) 50 pieces 90c, and 1½c for each additional piece.

SERVICE
We handle each family washing separate and do not mark your clothes.

We deliver about 48 hours after collecting.

We have a department for finishing shirts and collars and they will be delivered at the same time as your family washing.

Phone us and we will have a representative call and explain anything you desire to know. Ask about our SPECIAL WEEK END PRICES.

Columbia Family Laundry
771 Clanton St. Phone South 1011.

The only Laundry in Los Angeles doing this class of work equipped with Borromite Soft Water. Capacity of Borromite 150,000 gallons per day.

THE WEATHER
[Official Report.]

LOCAL OFFICE, U. S. WEATHER BUREAU, Los Angeles, July 8.—[Reported by H. B. Hersey, Meteorologist.] At 5 o'clock a.m. the barometer registered 29.80; at 5 p.m., 29.86. Thermometer for the corresponding hours showed 69 deg. and 74 deg. Relative humidity, 5 a.m., 100 per cent; 5 p.m., 63 per cent. Wind, 5 a.m., southwest, velocity 4 miles; 5 p.m., southwest, velocity 9 miles. Temperatures, highest, 80 deg.; lowest, 59 deg.

WEATHER CONDITIONS.—A few scattered showers occurred yesterday in the Mississippi Valley and in New Mexico, but fair weather prevailed generally in other portions of the country. In Southern California fair, warm weather was experienced Wednesday. Fair and warm weather will continue in this vicinity today, with fog or clouds this morning.

SUN, MOON AND TIDES.—Los Angeles, July 8. Sun rises 4:49 a.m., sets 7:07 p.m. Moon rises 8:31 a.m., sets 9:28 p.m. Los Angeles Harbor, July 8, high tides, 12:00 a.m. and 11:28 p.m.; low tides, 5:38 a.m. and 5:30 p.m.

ORCHARD REPORTS.—Minimum and maximum temperatures from the orchards, reported yesterday to the Los Angeles office of the U. S. Weather Bureau, were as follows:

Stations—	Max.	Min.
Azusa	91	55
Pomona	93	55
Redlands	102	58
Riverside	102	58
Santa Barbara	77	60
San Bernardino	105	58
Santa Ana	93	59
Mt. Wilson	88	66
Los Angeles Harbor	70	61
Newport Harbor	68	60

LOCAL FORECAST.

For Los Angeles and vicinity: Fair Friday, except cloudy or foggy near the coast in the morning; moderate westerly winds.

STATE FORECAST.

SAN FRANCISCO, July 7.—Weather forecast: San Francisco, Oakland and vicinity: Fair Friday, except cloudy or foggy in the morning; moderate to fresh westerly winds.

Southern California: Fair Friday, except cloudy or foggy in the morning near the coast; gentle westerly winds.

Sacramento Valley: Fair Friday; not so warm in north portion; gentle southerly winds.

Santa Clara Valley: Fair Friday; not so warm; gentle northwesterly winds.

San Joaquin Valley: Fair Friday; not so warm in north portion; gentle westerly winds.

COLORADO RIVER.

YUMA (Ariz.) July 7.—[Exclusive Dispatch from the U. S. Reclamation Service.] Gauge height Colorado River, 20.5 feet.

TEMPERATURES.

	Max.	Min.		Max.	Min.
Abilene	98	70	Oklahoma	98	72
Amarillo	100	68	Phoenix	106	78
Boston	80	68	Pittsburg	92	74
Buffalo	86	68	Portland, Or.	82	58
Chicago	86	68	Red City	90	62
Denver	86	60	Red Bluff	100	74
Des Moines	92	64	Roseburg	92	54
Dodge City	92	64	Roswell	78	64
Flagstaff	92	50	St. Louis	94	78
Flagstaff	84	44	Minneapolis		
Fresno	100	64	St. Paul	82	70
Fresno	100	64	Sacramento	100	74
Galveston	92	76	Salt Lake City	96	64
Havre	88	50	San Antonio	98	74
Helena	92	54	San Diego	78	68
Huron	86	61	San Francisco	90	64
Independence	—	62	St. Louis Obispo	98	54
Kamloops	74	50	Seattle	74	54
Kansas City	94	70	Spokane	88	54
Knoxville	92	72	Tampa	88	72
Los Angeles	80	64	Taylorsville	94	62
Memphis	90	74	Tucson	97	70
Medicine Hat	84	50	Washington	92	70
Needles	110	84	Winnemucca	94	50
New Orleans	90	—	Winnipeg	84	52
New York	80	70	Yuma	104	78
North Head	62	50			

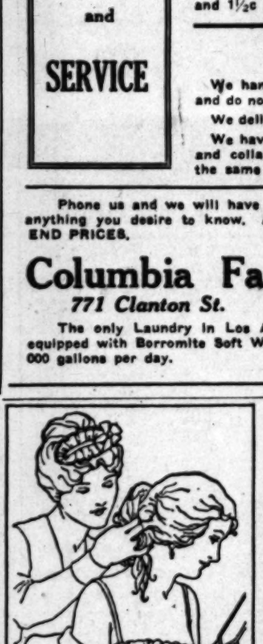

Luxuriant Hair Due To Care and Cuticura

Shampoos with Cuticura Soap preceded by light touches of Cuticura Ointment do much to cleanse the scalp of dandruff, allay itching and irritation, arrest falling hair and promote a hair-growing condition.

Sample Each Free by Mail. Address: "Potters Laboratories, Dept. 20-D, Malden 48, Mass." Sold everywhere. Soap 25c. Ointment 25 and 50c. Talcum 25c. Cuticura Soap shaves without mug.

Teeth as Low as $5.00—Best Set $7

Best set, upon either, no matter how much you pay, including "Gold of Ages," (solid gilded). Guaranteed 10 years. $7.00

BY EXTREMELY LOW PRICES

Teeth at $5.00
Gold Crowns $5.00
Bridge Work (22 Karat) $5.00
Porcelain Crowns $5.00
Gold Fillings ..... $1.00 up
Silver Fillings ..... 50c up
Cement Fillings ..... 50c up
Teeth Treated $1.00
Painless Treatment for Teeth $1.00
Nerve Devitalizer (painless) $1.00
Teeth Extracted (painless) 50c
No charge for Painless Extraction and Examination when plate is ordered.
Gas, local anesthetic, dry heat or other painless methods used.
Open Sundays 9 to 12 only.

NOT A DENTAL PARLOR. A PRIVATE high-class, up-to-date SANITARY dental office with disinfected instruments and sterilizing operators. Ladies and children accompanied by parents or guardians.

X-RAY Photos

Single exposure $1.00
Additional exposures (each) 75c
10 Exposures $5.00
Complete set (17) $8.00

Perfect pictures guaranteed.

EXAMINATION FREE—PHONE 52330

DR. FAIRFIELD
Entire Third Floor 320 S. Broadway
Hours 8:30 to 5:30. Sundays 9 to 12.

THE BLIND MAN
Established 1891

"UZA" FOR YOUR HAIR

"Uza" Hair Remedy positively removes dandruff, grows new hair, restores color and beauty to gray and faded hair. Ask your druggist. Always in stock at the OWL AND SUN DRUG STORES, Los Angeles, Pasadena, Venice and Long Beach.

For Lunch Today
Try a Cold Bottle of
Arden Certified Milk
2500 bottles of this wonderful milk are served daily at the
FIVE
Boos Bros
Cafeterias
They could not buy purer or better milk at any price.
Order THE BEST for your home. Phone Main 1444.

Your WATCH
Repaired no matter how badly broken, for Am. Watches only. $1.50
Our Reason
Every watch we repair adds another satisfied customer to our list of thousands. Work guaranteed five years.
MAGNOLIA JEWELRY CO.
Elgin and Waltham WATCHES
Gold Filled Cases, Our Price $10
619 S. Spring Street
Bring this Ad with you.

RESINOL
Soothing and Healing
Reliable Skin Treatment

ONE PRICE ONLY
BRIDGEWORK (best) $5
INCLUDING YOUR CHOICE OF ANY MATERIAL, WITH 22K GOLD CROWNS, PORCELAIN, REMOVABLE FACINGS, INLAY, CROWN OR POST ATTACHMENTS, REMOVABLE OR FIXED. THE VERY BEST THAT CAN BE MADE AT ANY PRICE.
Guaranteed to Wear Your Lifetime.
I CURE PYORRHEA $2
TREATMENT, PER TOOTH
NO OTHER CHARGES
Hundreds of Satisfied Patients Will Testify to My 15 Years' Success as a
PYORRHEA SPECIALIST
I Can Save Your Teeth When Other Dentists Would Extract Them!
Consultation and Expert Diagnosis FREE!
X-RAY PRICES
Single exposure $1.00
Additional exposures (each) 75c
Ten exposures $5.00
Complete set (17) $8.00
Perfect Pictures Guaranteed
DR. BAKER EXAMINATIONS FREE
Room 201-2, 336 S. Broadway.
Hours, 8:30 to 6. Phone 10911.

Brick for Pharaoh!

Drove Children of Israel to Flight—

That was ages and ages ago. Driven to desperation under the lash of the Egyptian tyrant, the chosen people of God shook off their shackles and fled into the wilderness rather than continue making brick in slavery.

Brick is as old as history. In fact, earliest records of brick making are shrouded in antiquity. The Temple of Babel was built of brick. Ancient rulers constructed their palaces and temples of brick—ENDURING BRICK.

Babylonian brick buildings have been discovered in which the brick is still sound. Brick made in Nebuchadnezzar's day and stamped with that despot's name have been recently used in the construction of a modern town of 8000 people.

Specify "Pacific"

Brick Endures

That's why, in addition to the beauty and comfort brick gives to the modern home it must be considered for its safety and economy. The modern home beautiful is made of brick.

Pacific Face Brick—ruffled, enameled or dry pressed—in many colors and of the highest quality and workmanship, is obtainable always at prices that mean economy and saving to owners and builders.

"THE SIGN OF SERVICE"
PACIFIC
PRODUCTS
Sewer Pipe
Irrigation Pipe
Electric Conduit
Flue Lining
Chimney Pipe
Drain Tile
Face Brick
Enameled Brick
Fire Brick
Sewerage
Mixing Bowls
Clinker

PACIFIC CLAY PRODUCTS CO.
120 West 2nd. St., LOS ANGELES, CALIF. Phones 601-83 - Bdwy. 3715

VITAL RECORD.

MARRIAGE LICENSES.

The following marriage licenses were issued yesterday. Name and age given.

BASS — ARRENS. James A. Bass, 27; Helen J. Arrens, 20.

BERMAN—GOLDMA. Max Berman, 49; Ella Degma, 37.

BURKE — WINTERSTEIN. Edmund F. Burke, 24; Virginia C. Winterstein, 23.

CASSIN—KESSLER. Joseph M. Cassin, 23; Bernadine G. Kessler, 20.

CINNAMON—JONES. Jack Cinnamon, 21; Anna M. Jones, 25.

CLAY—MARSHALL. John W. Clay, 33; Nellie M. Marshall, 32.

DAVENPORT — ALLEN. Roy B. Davenport, 23; Nella Allen, 27.

DE ARMOND — AUSTIN. Ralph De Armond, 25; Jessie M. Austin, 25.

DOUGHERTY — EISENBART. Earl L. Dougherty, 29; Viola M. Eisenbart, 26.

EISENMANN—WINSTEAD. Gerald W. Eisenmann, 21; Bernice Winstead, 21.

FOOTE—OSLER. Stanley S. Foote, 29; Florence C. Osler, 20.

GUSTAVSON — MONKMEYER. Carl A. Gustavson, 46; Sophie Monkmeyer, 36.

HANSON—MORRIS. Clarence F. Hanson, 22; Myrtle G. Morris, 21.

HEWLETT—SMITH. Roy L. Hewlett, 54; Nahma Smith, 39.

HUBERT — FOSTER. Leon L. Hubert, 29; Hazel Foster, 21.

JORDAN — MULCHNOCK. Robert O. Jordan, 31; Annie Mulchnock, 22.

KORTS—UNDERHILL. Alvin S. Korts, 24; Ethel Underhill, 23.

LEWIS—COOLEY. Henry F. Lewis, 39; Beatie M. Cooley, 38.

LOVINGER—KWITKIN. Andrew B. Lovinger, 23; Estella Kwitkin, 20.

McCLUSKEY — GRAY. Herbert L. McCluskey, 60; Mary E. Gray, 58.

MEEKER—HUTCHISON. Fred J. Meeker, 25; Julia C. Hutchison, 18.

MORRELL—TOTTLER. Alfred M. Morrell, 45; Harriet E. Tottler, 47.

NASH—HENLEY. Andrew J. Nash, 47; Mary Henley, 48.

PAGE — COVERT. Charles R. Page, 19; Verna A. Covert, 20.

PARRIO—NICASIO. Arcangelo Parrio, 26; Beulah Nicasio, 22.

PONTRELLI — LAVARINI. Peter Pontrelli, 23; Amelia Lavarini, 19.

RICE—MARTINS. Clifford T. Rich, 36; Ruth Martins, 26.

RUSSELL—DUNNEBIER. John G. Russell, 32; Johnna S. Dunnebier, 28.

SHEPPRO—COTTNER. Harry Shapro, 27; Anna Cottner, 29.

THULL — BEAUPRE. Harry S. Shull, 27; Bernadette Beaupre, 21.

STAHL—McCRACKEN. Lester L. Stahl, 27; Agnes L. McCracken, 28.

STANNELL — HUTCHERSON. Jesse I. Stansel, 28; Marie Hutcherson, 22.

WALTERS — SCHNEIDER. Harry W. Walters, 27; Grace H. Schneider, 28.

WILLIAMSON—STRANIK. Will L. Williamson, 29; Mary E. Stranik, 21.

WOODBURY—RICHARD. Raymond W. Woodbury, 20; Regina A. Richard, 20.

BIRTHS.

Names, sex, place and date of birth.

BANKS Mr. and Mrs. Carl, Boy, 420 River street, July 1.

BELLONO, Mr. and Mrs. Vincent, Daughter, 2916 Hunter street, June 30.

BOINTON, Mr. and Mrs. Henry, Daughter, Good Samaritan Hospital, July 2.

CHAVEZ, Mr. and Mrs. Ramon, Daughter, 1311 Cardinal street, July 3.

CREMER, Mr. and Mrs. Charles, Daughter, Van Nuys, July 2.

DENLER, Mr. and Mrs. Albert, Boy, Los Angeles Harbor, June 30.

GRAVES, Mr. and Mrs. Andrew, Boy, 591½ Gladys avenue, June 30.

HOFFMAN, Mr. and Mrs. Paul, Boy, 129 South Norton avenue, July 3.

HOOSERO, Mr. and Mrs. Cesar, Daughter, Angelus Hospital, July 4.

HUNTER, Mr. and Mrs. William, Daughter, 806 North St. Andrews Place, July 4.

KELL, Mr. and Mrs. Walter, Boy, 405 South Hobel street, July 3.

KOZNAVE, Mr. and Mrs. Joseph, Boy, French Hospital, July 2.

LOVING, Mr. and Mrs. Roberts, Boy, 2284 West Forty-ninth street, July 3.

MacDONALD, Mr. and Mrs. Everett, Daughter, 948 West Forty-sixth street, July 3.

MANNING, Mr. and Mrs. Ramon, Daughter, Angelus Hospital, July 4.

MAT, Mr. and Mrs. Louis, Boy, Angelus Hospital, July 4.

MILLIKEN, Mr. and Mrs. Edward, Boy, Good Samaritan Hospital, June 29.

MERRITT, Mr. and Mrs. Edwin, Boy, California Lutheran Hospital, July 3.

MILLER, Mr. and Mrs. Albert, Daughter, Angelus Hospital, July 3.

O'CONNOR, Mr. and Mrs. John, Daughter, 438 West Forty-sixth street, July 2.

OLIMON, Mr. and Mrs. Dewey, Daughter, White Memorial Hospital, July 4.

ORMOND, Mr. and Mrs. Joseph, Boy, Los Angeles Harbor, June 28.

PARKER, Mr. and Mrs. Harold, Daughter, Good Samaritan Hospital, July 1.

PATNE, Mr. and Mrs. Clyde, Jr., Boy, Good Samaritan Hospital, July 4.

PEARSON, Mr. and Mrs. Louis, Daughter, 2909 Grand avenue, July 4.

REUTER, Mr. and Mrs. William, Daughter, Los Angeles Harbor, June 29.

RICHARDSON, Mr. and Mrs. Earle, Boy, French Hospital, June 29.

ROBBINS, Mr. and Mrs. Max, Daughter, Angelus Hospital, July 2.

ROMPEL, Mr. and Mrs. Walter, Boy, Good Samaritan Hospital, July 2.

SIELOFF, Mr. and Mrs. Joseph, Boy, Elysian Park Sanitarium, June 23.

SOPER, Mr. and Mrs. Edwin, Daughter, 3418 Kansas avenue, July 4.

TROY, Mr. and Mrs. Byron, Boy, 4320 South Hartford Boulevard, July 3.

WARD, Mr. and Mrs. Ernest, Daughter, Los Angeles Harbor, July 2.

WILKINSON, Mr. and Mrs. Marshall, Daughter, Clara Barton Hospital, July 4.

WILLS, Mr. and Mrs. Harold, Boy, 1634 Virginia Road, July 4.

DIVORCE SUITS FILED.

BOGAN, Annie Belle against Arthuma Garland.
BRADLEY, Louise A. against Dan.
BUSKHART, Rosa Genevieve against Gladden C.
CRRANE, Elizabeth H. against Henry George.
DOUTER, Worrell O. against Dorothy Nevills.
EDISON, Elizabeth Marcella against George H.
EVANSKY, Rosha against Paul.
FITTS, Irene W. against Rupert R.
FURNITALL, Emily against Joseph William.
HEATON, Olga F. against Roy L.
HOFALIZ, Ida A. against William R.
JACKSON, Ruby against Chester.
KANE, Gladys against Bernard Paul.
KYLE, Ruth Lillian against Robert Henry.
WERNER, Ethel Marion against Norman George.
LAWSON, Nellie against Anton.
NEVARIPONT, Louise against Gaston.
PERRY, Florence E. against James.
SHILLING, Gus H. against Evelyn V.
SPRINGMEYER, Clementine against William A.
STEWARD, Mary Ruth against Herschel A.
TODD, Alice Parthenia against William Emery.
VIGIL, Mary L. against Apolonio A.

DIVORCE DECREES GRANTED.

BROADWAY, Winnie from Wesley.
BROWNE, Pamela from Harry Clinton.
CALDWELL, Anna M. from John W.
CAPPO, Marinella from Angelo.
CONROY, Hamilton Lawrence from Wilfred Kellogg.
COPENHAVER, Mabel M. from John F. Jr.
CRAWFORD, Kenneth P. from Vera M. nee.
CRAWFORD, Violet A. from Amherst G.
CRUTCHFIELD, Vera Kohl from Robert Harrell.
DICKINSON, Cora from Walter W.
DIETRICH, Lola Fontenelle from Carl Clifford.
DWYNTON, Joseph D. from Clan C.
EDWARDS, Pearl W. from Florence Alice.
KENDALL, Fanny C. from Guy W.
KNIGHT, Anna B. from Andrew.
LOWRANCE, Edna Pearl from Mary H.
MOSS, Vera from Nicholas.
NEWELL, Gertrude from Charles J.
PRICE, Iva from Roscoe.
STONE, Margaret Belle from Melville W.
STUART, Emily G. from William E.
SWAIN, Margaret L. from Phineas N.
WEBER, William A. from Hilda.

NATURALIZATION PETITIONS.

Petitions for naturalization, with name, nationality, residence and date of coming to the United States given, were filed yesterday in the office of Deputy County Clerk Walter Williams, clerk of the U. S. District Court, as follows:

Robert Jones, England, San Gabriel, September 14, 1911.
Paul Van Natterer, Germany, 631 Maple avenue, December 8, 1904.
Carl E. Larsen, Denmark, 1701 Ramona avenue, Hawthorne, December 12, 1905.
Fritz R. Schwarzschmidt, Germany, 7811 Chandler avenue, Monterey Park, March 30, 1912.
Gottf. Ehlen, Austria, 2127 City View avenue, April 20, 1902.
Joseph A. Leonard, France, 1871 Ricardo street, May 8, 1906.
James E. Wilson, Scotland, 1701 East Twenty-first street, November 16, 1903.
Patrick Gilbert, Italy, 3014 Moss avenue, September 20, 1902.
Ivan Bubnoe, Austria, 372 Cornwall street, December 21, 1907.
John A. Conner, Austria, 807 Isabel street, June 13, 1905.
Alexander Pellizzaro, Italy, 1232 East Twenty-seventh street, April 28, 1904.
Rocco Dras, Italy, 317 Gerritso Place, January 1, 1906.
Claire Schwartz, Russia, 101 Dudley avenue, Venice, January 21, 1914.
Peter Stenz, Greece, 1104½ West Green street, Pasadena, April 18, 1911.
Tyra M. Johansen, Sweden, 244 South Los Robles avenue, Pasadena, October 2, 1912.
Peter G. Portlis, Greece, 1256 Crown Hill avenue, March 29, 1906.
Young Marshall, Scotland, 411 West Sixth street, Long Beach, September 3, 1912.
Fred W. Globbauer, Germany, Walnut street, Baldwin Park, March 17, 1904.
Willard Cardinal Cleveland, 433 West Twenty-eighth street, June 28, 1888.

OFFICIAL DEATH LIST.

Name and place of death—	Age.	Date.
BATHRICK, Helen, Los Angeles	33	July 4
BEECHEN, Mary, Los Angeles	80	July 5
CAMPBELL, Harold, Los Angeles	25	July 5
COATES, Frank, Los Angeles	60	July 4
COLLINS, Andrew, Los Angeles	31	July 5
DARLEY, Lucinda, Los Angeles	83	July 4
FREEMAN, Emma, Los Angeles	66	July 4
FRIEND, Thomas, Los Angeles	68	July 4
GERBER, Joe, Los Angeles	50	July 4
GOFFE, Dr. Wilbur, Los Angeles	60	July 5
HILLMAN, Anna L., Los Angeles	57	July 5
LEIS, Ida, Los Angeles	44	July 5
MEYOTE, Indio, Los Angeles	60	July 5
MILLARD, Gustave, Los Angeles	68	July 5
MORRISON, Norman, Los Angeles	49	July 5
MULLEN, Edward, Los Angeles	56	July 4

OFFICIAL DEATH

With Funeral Arrangements.

ANDERSON. July 7, at Glendale, dr. ... J. Anderson, formerly of Hill street, this city. Remains at parlors of W. A. Hunt, of Funeral Director.

CALDER. July 7, Samuel H. Calder. Remains at the Funeral Home of Gamack & Heath, 1241 Figueroa street.

CASSIDY. July 5, Harold ... of One Hundred and Seventh ... Ritchey District, beloved son of ... Alpheus Cassidy. Funeral Friday, July 8, at 1245 West Thirty-first street, ... be held under ... at 2 p.m. ... Interment, Calvary ... ham & O'Connor, directors.

COATES. The funeral of Frank ... held at Bruce Brothers' chapel, ... Friday at 2 o'clock.

DUNN. Eugene A. Dunn, aged 38 ... Masonic funeral services ... the chapel of the Brandon ... South Flower street.

FARNSWORTH. At the ... of the R. Farnsworth, ... 1249 West ... relative of Mrs. C. ... and Mrs. William ... Funeral services ... Funeral parlors of W. A. Hunt, ... Flower street.

FISH. Mary, wife of C. B. Fish ... Funeral services at ... rovia, Friday at 2 p.m.

GERST. July 7, Ralph ... Remains at parlors of ... Funeral Saturday, ... Cemetery.

HAACKON. Clyde ... of ninth District, ... Funeral services ... Johnson Co. of ... of Flowers May ... Funeral services ... at the chapel of ... street, Saturday, ... Inglewood Park ...

JONES. July 7, Elizabeth ... Remains at the ... tice of funeral ...

MINGUS. July 5, ... delta Sampra, ... aged 29 years, ... Mingus, father of ... brother of Mrs. ... Inwood, Va., and ... Cal. Services Saturday, ... the Funeral Home ... Broadway, ... Cemetery.

NIEMEYER. July 7, ... loved son of Mr. ... aged 27 years. ... Funeral Saturday, ... the chapel of ... North Grand ... Agnes Church at ... Cemetery.

PARRISH. July 5, ... Remains at the ... Interment Mt. ...

RITCHIE. At ... Isaac ... Monroe Ritchie, ... Fred Ritchie, ... Funeral services ... 8, at chapel of ... Highland avenue, ... private. Interment, ...

ROBERTS. The funeral ... beloved mother of ... ville, O., Mrs. ... Park and Reade ... Alpheus Cassidy ... Funeral Friday, ... 1249 West Thirty-first ... at 2 p.m. Interment, ... ham & O'Connor, ...

SCOULLER. Katherine ... and ... Remains at the ... chapel of the ... Agnes Church at ...

SHERK. At the home ... hart, July 6, Jefferson ... Funeral today at ... chapel, 1122 South ...

VARNER. July 6, at ... Martha E. Varner, ... Services will be ... Schenck to the chapel ... South Flower street.

WRIGHT. July 6, ... Funeral services at ... parlors, Long Beach, ... Interment in Sunnyside ...

ZITH. July 7, ... Funeral Saturday, ... the chapel of ... Interment, Calvary ...

LODGE NOTICE.

SCOTTISH RITE ... South Wabash ... 8 o'clock, ... members are ...

FUNERAL DIRECTORS.

GODEAU & MARTIN
FUNERAL SERVICE
Phone Broadway 3721—616 ...
Branches San Francisco, Oakland and ...

Utter & Ruppe, 4364 ...

W. H. SUTCH.

CEMETERIES.

FOREST LAWN
Cemetery Mausoleum
"Among the Hills"
Junction Glendale avenue and ...

FLORISTS.

THE ALEXANDRIA FLORAL
Hotel Alexandria
GOOD FLORAL OFFERINGS FOR ALL OCCASIONS

BUY FROM A WHITE MAN
BURNS THE FLORIST
128 West Third street.

FOREST FIRES GAIN; TOWNS ARE DOOMED

[BY A. P. DAY WIRE.]

QUEBEC, July 7.—Reports from the area in this province being ravaged by forest fires continue to be anything but reassuring. Premier Taschereau and Honore ..., Minister of Crown Lands, said today after a conference ... with forest rangers throughout the province.

The situation in Abitby was reported particularly grave, and reports ind

Southern California Interests

The Times

LOS ANGELES

Editorials—News—Business—Society—The Drama

VOL. XL. FRIDAY MORNING, JULY 8, 1921.—PART II: 12 PAGES. POPULATION [By the City Directory—(1921)—779,249 By the Federal Census—(1920)—576,673

FRANK WIGGINS SECRETLY WEDS.

Commerce Chamber Secretary Marries Aide.

Get License in Santa Ana; Are United in Orange.

"Just Tell the Boys We're on Our Way," is Good-by.

Frank Wiggins and Miss Anne [illegible], his secretary, were married [illegible].

The news devoid of all details, fell [illegible] like a bombshell late yesterday afternoon at the tag end of a meeting of the board of directors of the Chamber of Commerce, of which organization Mr. Wiggins has been secretary for a quarter of a century, and where Miss Baillie has been his secretary for fourteen years.

"Just tell the boys we're on our way," was the only message Mr. Wiggins sent to the board meeting when Secretary A. G. Arnold, who had called over the telephone [illegible] when and where did it happen. Who performed the ceremony asked Mr. Arnold.

"Never mind the details," replied the veteran secretary, "we're on our way, that's all."

Then did Frank Wiggins, long known for doing things quickly and getting "slip over" a secret marriage under the very noses of his friends. The directors soon overcame their astonishment enough to give a rousing cheers for the bride and then adjourn.

It is said in Santa Ana it was learned that a couple obtained a marriage license at 2:10 p.m., then motored to the home of Mr. Wiggins, where the Rev. C. J. K. Jones of Orange, a friend for many years of Mr. Wiggins and his former wife, died in April, 1920, performed the ceremony.

Mrs. Baillie gave her age as 54; Mr. Wiggins said he was 71.

Mr. Wiggins home in Santa Ana, no additional facts could be learned.

"Don't ask me anything. I don't know anything about it," said the bride when she answered the telephone.

Asked as to the recent activities of Mr. Wiggins shows that he had just executed the surprise on his usually successful friends. He came to work as usual yesterday morning. True, he wore a new suit and might have looked the part of a prospective bridegroom to those who was anticipating events, but to his associates there was nothing of the event the slightest forth.

[illegible] went away from the office of the Chamber of Commerce some time, on her vacation.

[illegible] OVER PHONE.

[illegible] Mr. Wiggins departed.

(Continued on Tenth Page.)

"TIMES" PHOTOS BY WIRE PROVEN ACCURATE.

Extraordinary Plan Devised by This Journal Demonstrates Pictures Can Be Sent by Telegraph.

The Times presents herewith incontestible proof that pictures can be sent by telegraph as readily as can ordinary English.

In adjoining columns are reproduced the Dempsey-Carpentier knock-out pictures sent by telegraph to and printed by The Times last Sunday morning and Monday morning. Beside each one are reproduced the actual photographs which were used in New York to form the code by which these pictures were sent. The original photographs were received by mail from New York yesterday and are printed herewith as they were received, without any "doctoring" to make them look like the telephotographs made from them. The photographs and their telegraphed reproductions will be on display at the Times Building at First and Broadway today and may be examined by anyone.

In view of the fact that sending photographs by wire has been for over thirty years an unrealized ambition of every newspaper in the world, the importance of this achievement by The Times is apparent. By this method it becomes possible to transmit photographs of important events by telegraph or wireless from any point in the world to any other point with only such inconsiderable delay as coding requires. In the case of the first fight photograph herewith reproduced, this picture was sent 3300 miles by telegraph, the coding, transmission and decoding requiring in all a little over three hours. In other words a photograph of an important news event in New York can, by this method, be published in Los Angeles practically as soon as if the event had occurred in this city. The Times broke all records in bringing actual photographs of the fight here by airplane across the continent, but this method took forty-seven hours, fifty minutes.

It is fair to say that, as in the case of most first experiments, the results obtained by The Times with these fight pictures are not as good as will be possible with refinements of the method which are already under way. In part, this is due to the haste and inexperience with the method of the Times artist in New York, who coded the pictures. For example, unimportant parts of the photograph showing Dempsey and Carpentier were not coded at all and consequently do not appear in The Times' telegraphed picture. The spectator's head at the side of Dempsey is an example of this. Again, through an inaccuracy of measurements, Dempsey's hair shows above the top rope of the ring in the telegraphed picture, but not in the original. In every essential, however, the pictures are duplicates. Where the lines were involved and difficult and were therefore coded with extra care, as in the case of Dempsey's left leg, the reproduction is minutely exact.

The Times has made no effort to copyright this revolutionary device, nor does it intend to do so. With its first telegraphed picture or "telephotograph," printed July 3, The Times published a full explanation of the method and the text of the code which produced the picture. For the benefit of those who did not see this, the essentials of the explanation are repeated herewith and are especially commended to those not few persons who hastily branded the picture a fake. The method devised by The Times for producing the first successful telegraphed pictures by simple means is presented gratis to the newspaper world and the public by The Times in the hope that it may be of as great use as now appears probable.

HOW IT WAS DONE.

Briefly, the history of The Times telephotographs follows:

Photographs taken especially for The Times at the ringside at Jersey City last Saturday afternoon were rushed by automobile and motorboat to the office of the Daily Illustrated News in New York City, where the plates were developed.

As soon as prints were sufficiently dry they were placed under specially prepared transparent sheets of celluloid on which numbered perpendicular and horizontal lines one-quarter of an inch apart had been drawn. These sheets were prepared in The Times office in Los Angeles and were mailed to New York several days before the fight.

A detailed tracing of each photograph was made by The Times artist in New York, each contact of the traced lines across the quarter-inch squares furnishing a unit number destined for the telegraphic code.

Where curves or small inequalities occurred in the tracing fractional numbers were used.

The complete code, consisting of more than 400 separate number combinations, was wired to The Times Washington office and thence relayed over The Times' leased wire direct to Los Angeles.

The actual time of transmitting the picture by telegraph was fifty minutes, while an hour and ten minutes were consumed in decoding. The insertion of the blacks and whites, supplied by telegraph, took a little less than another hour.

A duplicate of the celluloid sheets used to code the picture in New York was used in The Times office in Los Angeles for translating. The numbers into a line drawing which, in turn, became a faithful reproduction of the original photograph by the addition of the lights and shadows described by wire.

The code numbers which produced the picture printed last Sunday are repeated herewith. By it those still skeptical may, if they wish, draw the picture for themselves on such a screen as was printed in The Times last Sunday. The screen may be made by ruling a sheet of paper with lines forming exact squares one-quarter inch each way. Beginning at the bottom number the horizontal lines 1 to 62, inclusive. Beginning at the upper left-hand corner number the vertical lines 63 to 110, inclusive. Each pair of numbers marks a point on this screen; these points, connected, make the picture in outline. The code for the first picture follows:

THE PICTURE CODE.

Foreground: 28-63, 24-67, 11-69, 2-74, 7-79½, 9-79½, 9½-79¼, 9¾-79½, 14-78, 15-77¾, 18-82, 17½-84, 16-85, 14-85, 13-85½, 12-85½, 10¾-84½, 8½-84¾, 7¼-86¼, 7½-90½, 4½-93, 5-96, 6½-93, 7-94, 8-94, 10-91, 12-90, 15-91, 16½-94, 18-92¾, 20-95, 21-98, 21½-100, 21-102, 19-104. Stop. Start internal line. 1-78, 2-78, 3-77, 3-77, 3-78, 5-78, 5½-79¼, 6¼-79½, 7½-86½. Stop. 8-94, 7-98, 7-100, 8-104. Stop. 14½-94½, 12½-94¼, 10-98, 10-100, 11-104. Stop. 16¾-94, 15¼-97, 15¼-101, 16¼-104. End foreground.

Carpentier: 23¾-67¼, 26-71, 26½-74, 26-79, 25¼-80, 25-82, 25¾-88, 25½-90, 25¼-91, 24-92, 23¾-92¼, 23½-93¾, 25-95, 25¼-96, 24½-99¼, 23-100, 21½-99½. Line from 21½-99½, 21-97, 21-94¾, 18¼-93¾ Stop. 19¾-93¼, 29-1¼ Stop. 19¼-90, 18-89¼ Stop. 18½-89½, 17¼-91¼ Stop. 17½-91¼, 18-93, 17-94 Stop. Floor of ring 16-93 to 16-85, 16½-84½ Stop. 15½-85½ Stop. 13¼-71, 13¼-78, 19¼-76, 19¼-73, 16-68½. Ring floor, 15-69, 15¾-78 Stop. 10½-69¼, 11½-78¼.

(Continued on Fifth Page.)

Proof of Practicability of New "Times" Process for Telephotography.

THIS IS THE ORIGINAL PHOTOGRAPH

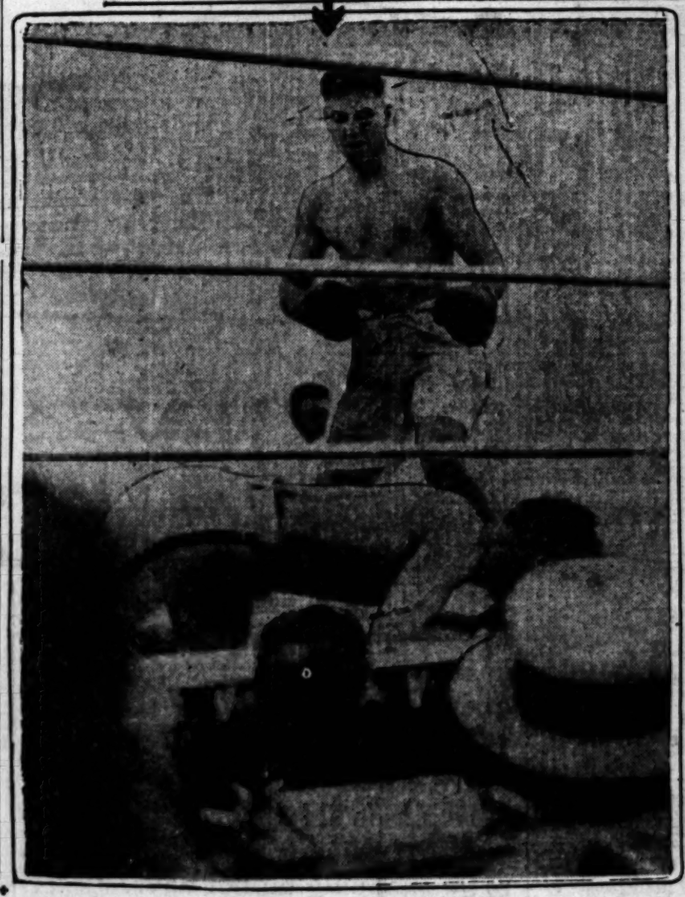

THIS IS THE TELEGRAPHIC REPRODUCTION PRINTED IN THE TIMES OF JULY 3.

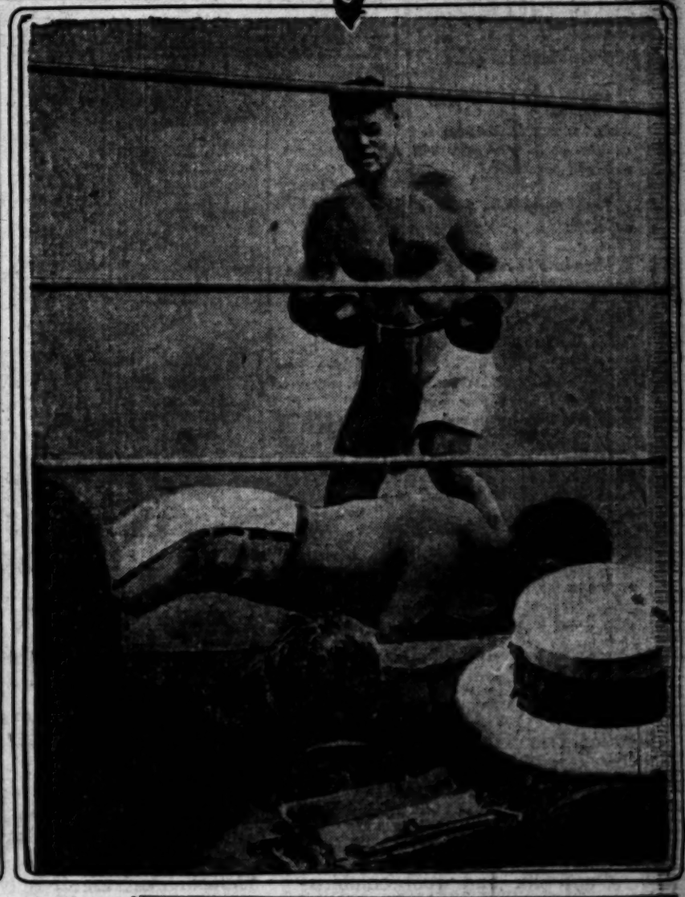

ORIGINAL PHOTOGRAPH

TELEGRAPHIC REPRODUCTION FROM THE TIMES OF JULY 4TH

Here Are "Times" Telegraphed Dempsey-Carpentier Pictures and Their Originals.

The latter, received by mail from New York yesterday, are printed exactly as they came. The telephotographs are reproduced from The Times of July 3 and July 4. The slight discrepancies are due to incomplete coding of unimportant parts of the original photographs and in one case to an inaccuracy on the part of the artist who did the coding or some one of the telegraphers in transmitting the numbers.

TELLS OF MANY LOVES.

Clifford Wood Whiting was a man of many loves. He had an eye for beauty and a plausible tongue, it seems. When he married Anna Elaine Knost, he already had a wife and when Carol D. Whiting became his bride, she was his third wife.

Such was the testimony of Anna Elaine Knost yesterday when she sought and won before Judge Summerfield an annulment of her marriage to Mr. Whiting in Wheaton, Ill., on Jan. 29, 1919.

The April following Anna's marriage to Mr. Whiting he wooed and wed Frances Willard Yule, the plaintiff said. The next December Anna left her husband.

Mr. Whiting sought the consent of George H. Yule, a Baptist minister, to marry his daughter, Frances. In Mr. Yule's deposition, part of which follows, he declared he asked Mr. Whiting many questions as to his standing as a Christian:

"Mr. Whiting told me he was a philanthropist, Red Cross man, Y.M.C.A. man and a Christian. He told me he had never been married before. Later my daughter heard through a friend that a woman had married Mr. Whiting."

The marriage of Frances Willard Yule was annulled in Chicago, the testimony developed.

Dwight McCaughey

Who has been director of the Band and Orchestra Department in the Harvard Military School for the past ten years, is now organizing

A Monster Concert Band of 60 Saxophones

Players are wanted for all of the various models of Saxophones, including the Soprano, Alto, Tenor, Melody C, Baritone and Bass.

Membership in the Band is open to both ladies and gentlemen.

This is to be a real musical organization and a credit to the City of Los Angeles.

Application for membership should be addressed to Mr. W. D. McCaughey in care of this store, stating the model Saxophone you play, what experience you have had and if you read music.

Full information can be obtained at our Saxophone Department.

Enroll Today

Call at our store at once, and get full particulars.

History of the Saxophone and Complete Catalog Sent Free. Write Today.

Easy Terms If Desired

We are the Exclusive Agents for True-Tone Saxophones.

FRANK J. HART SOUTHERN CALIFORNIA MUSIC COMPANY

332-334 SOUTH BROADWAY, LOS ANGELES.

ESTABLISHED 1880.

ULLEN & BLUETT

QUALITY IN MEN'S WEAR SINCE 1883

st A Little Better

Just a little better in the quality of materials—just a little better in the character of the designs—just a little better in the originality of models—just a little better in the workmanship and finish—just a little better than the next best clothes that the same amount of money will buy!

——Mullen and Bluett clothes!

BROADWAY at SIXTH

HEADS OF ELKDOM ARRIVE.

Rush Plans for Huge Celebration; Mother Lodge Here Tomorrow.

Arrangements for the Grand Lodge reunion of the B.P.O.E., which takes place here from the 11th to the 16th inst., inclusive, began in earnest yesterday when the official family arrived on a special train from Toledo, O., at 2:40 p.m., over the Santa Fe.

The party contained virtually all the Grand Lodge officials, with the exception of Grand Exalted Ruler Abbott, who is coming from San Francisco. The new arrivals were met at the depot by the drill team and a big welcoming delegation from local Lodge No. 99, and escorted to the Alexandria, where they will have their headquarters during the next ten days. In the party were:

William W. Mountain of Flint, Mich., slated to be the next Grand Exalted Ruler, accompanied by Mrs. Mountain.

Joseph T. Fanning of New York City, past Grand Exalted Ruler, and secretary of the Elks' War Relief Commission, with Mrs. Fanning.

Frank L. Rain of Fairbury, Neb., past Grand Exalted Ruler, with Mrs. Rain.

Grand Chaplain John Dysart of Dubuque, Iowa.

Fred Harper of Lynchburg, W. Va., past Grand Exalted Ruler.

Bruce A. Campbell of East St. Louis, past Grand Exalted Ruler.

Fred C. Robinson of Dubuque, Iowa, Grand Secretary.

Judge W. J. Conway of Wisconsin Rapids, Wis., member of the Grand Forum.

Lloyd Maxwell of Chicago, member of the new membership committee, with Mrs. Maxwell.

Frank A. Malley of Springfield, Mass., member of the judiciary committee, with Mrs. Malley.

Joseph Brand of Bronx, N. Y., member of the credentials committee.

Fred Netzel of Louisville, Ky., member of the credentials committee.

Rex Walker of Tulsa, Okla., district deputy.

George D. Locke of Tulsa, Okla., chairman of Board of Grand Trustees.

William E. Drisiane of Albany, N. Y., Grand Trustee.

John Halpin of Kansas City, Grand Trustee.

The mother lodge delegation from New York City will arrive on the Santa Fe tomorrow at 8:10 p.m., with 150 persons. Headquarters will be at the Ambassador. Brooklyn will arrive on the Santa Fe, Sunday at 10 p.m., and will be quartered at the Clark.

The Omaha delegation, which arrives at 1 p.m., July 11, will bring 140 persons in a ten-car train. Omaha, according to Miles Greenleaf, who is in charge of the trip, is out to beat Chicago for the Grand Lodge headquarters which are shortly to be moved from Dubuque, Iowa, to some larger city.

Mr. Greenleaf states that the Omaha lodge has lately increased its membership from 1500 to 5000, has bought a plot of ground for $350,000, and is planning to erect a $1,500,000 home on it next year. The delegation is bringing its forty-piece band here for the reunion.

Word from the Bay District is to the effect that the Elks from San Francisco, Richmond, Oakland, Berkeley and Alameda are due in this city Sunday, July 10. The Port-

(Continued on Eighth Page.)

"Let the rest of the World roll by"

While away on your vacation it will be fun to be a spectator, watching the procession of events through the pages of the

LOS ANGELES "TIMES."

Simply telephone your vacation address and the paper will be sent wherever you may go.

PICO 700. 10891.

THREE AGED WOMEN HURT ON STREETS.

One is Railway Accident Victim; Another Hit by Car; Third Falls.

Three women, the youngest 70 years of age, were painfully injured late yesterday afternoon on the city streets and all taken to the Receiving Hospital for treatment. One was removed to the County Hospital and the other two to their homes.

Mrs. Lorenza Cervantes, 95 years of age, suffered a sprained back and other injuries when she was knocked down by a freight engine while she was picking up waste grain on the Globe Milling Company's siding at Third and Garey streets. The aged woman, according to the police, was between two freight cars picking up the grain when a freight engine bumped the cars and hurled her to the ground. She was dragged a short distance before the engine could be stopped. After treatment at the Receiving Hospital she was removed to the County Hospital.

Mrs. Mary Lordon, 77 years of age, of 2628 Michigan avenue, was slightly injured when she was knocked down by a street car at Third street and Broadway. She was treated at the Receiving Hospital for shock.

Mrs. May Griffin, 70 years of age, of 723 Gladys avenue, was rushed to the Receiving Hospital from Forty-eighth street and Central avenue after she had plunged from the step of a moving street car. She was treated for a fracture of the left shoulder blade and then taken home.

FIGHT SCHOOL TAX CUT.

Perturbed by the rumor that the school tax rate may be reduced under the new budget, representatives of the school districts of the county appeared before the Board of Supervisors yesterday to show the urgent necessity for maintaining the 44-cent tax rate. Individual members of the board assured the school representatives they will see that the schools have the money, but until the budget is filed no school tax rate can be fixed.

This Store Closes All Day Saturdays During July and August

Telephones: Broadway 4701 Automatic 10381

J. W. Robinson Co.

Seventh and Grand

Store Opens 9 a. m. Closes 5 p. m.

JULY CLEARANCE

If the weather is a little warmer, if shopping is made somewhat harder by the heat, there are adequate compensations in the extra values to be had for the effort expended.

Robinson's July Clearance Sale pays people who are thrifty enough to go shopping on hot days.

This year's Sale is greater than any previous one because

MORE GOODS ARE BEING OFFERED AND PRICES ARE FURTHER BELOW THE NORMAL LEVELS.

Owing to the great demand which attends this sale, goods offered are quickly sold and new groups brought forward.

Thus each day is a new sale. Visitors find new values waiting every morning.

ELKS

You are welcome, in this store, as you are everywhere in Los Angeles. Make use of the conveniences provided for tourists here.

The Rest Rooms,
The Accommodation Bureau,
The Information Service,
Writing Rooms—
All at your disposal as though you were in your own home.

Ready-to-wear Reduced

In the July Clearance of Suits, Coats, Dresses and Skirts, Robinson's has made reductions so radical that the wise shopper will buy now and save later.

Some things have been reduced one-third.

More have been reduced one-half and

A great many have been reduced to less than half their original prices.

This means much to the woman with limited means who must dress in keeping with her income.

It means that she can now afford five Suits, Coats, Gowns and Skirts where before she could afford only one.

It means that she may have the same things that her wealthier sister has at just half or less than half price, because she waited a few days longer to buy them.

Suits at Half Price

Suits of Tricotine, Poiret Twill, Velour Checks, and Tweeds in navy, black, green, brown, tan, sand, gray and white, originally priced at from $29.75 to $250.00—Half Price.

Suits for sports wear in new silk weaves, and silk and wool combinations, as well as wool checks, plaids, stripes, and so forth, originally priced at from $50.00 to $325.00 reduced to Half Price or Less Than Half Price.

Suits of jersey in a large assortment of styles and colors, originally priced at from $19.50 to $39.50, reduced to Half Price.

THIRD FLOOR

Coats at Half Price

Street and "dressier" Capes and Coats in three-quarter length, of Marvella, Bolivia, Evora, plaid Camel's Hair, Polucia, Jersey, Ramona Cloth and Tricotine, besides various knitted silks and wools, formerly priced at from $35.00 to $150.00, reduced to Half Price.

Other Coats, Wraps and Capes, formerly priced at from $65.00 to $195.00, reduced to Half Price.

And still more Coats for sports wear of wool or silk, originally priced from $35.00 to $125.00, reduced to Half Price.

Dresses Half Price

Sports, afternoon and street dresses in all the season's best silks have been reduced by half.

One group originally priced at from $49.50 to $225.00 and

One group originally priced from $49.50 to $175.00.

Evening Frocks

A group of Dinner and Evening Gowns originally priced at from $62.50 to $250.00 have been reduced to Half Price and Less.

And Frocks of organdie, voile and dotted Swiss of the better sort have been greatly reduced. Their Sale prices are from $19.50 to $25.00.

THIRD FLOOR

Skirts Reduced

White Tub Skirts of Gabardine, formerly priced from $2.95 to $12.50, have been reduced to Half Price.

Wool Skirts of Prunella, serge and Venetian cloth have been reduced to $10.00 and $19.50.

White Serge and flannel pleated models are now reduced to $13.75.

White Flannel skirts, plain with pockets, reduced to $8.75.

THIRD FLOOR

Boys' Wool Suits $11.75

Pep! That's what boys are made of—and that's why their suits have to be "pep-proof."

Of course, the right kind of suit must have two pairs of knickers, for something unexpected is bound to happen to even the strongest fabric. These knickers are strongly made and lined throughout. The coats come in several good looking models, well lined and tailored.

There are a number of attractive patterns in browns, grays and blues. A few tweeds are included, also.

Sizes 7 to 17 years.

Pure Wool Suits with two knickers. Price $11.75.

BOYS' SECTION—FOURTH FLOOR

Men's Negligee Shirts $1.00

500 Negligee Shirts with collars attached will give splendid service for sports wear. They are made of a good quality cotton fabric and worth much more than their Sale price of $1.00.

Sizes 14 to 17.

800 White Madras Shirts of fine quality, self figured Madras are to be priced very low on Friday.

Full cut, and made to the standard demanded in Robinson Shirts, they are unusual values for present day wear.

Sizes 14 to 16½. Priced $2.00 each, or 3 for $5.00.

FIRST FLOOR

Men's Bathing Suits $3.45

A Bathing Suit purchased at Robinson's assures satisfaction no matter what its price.

One might question the quality of Suits at $3.45 were it not for the name of Robinson behind them.

Hundreds of Pure Worsted Bathing Suits in all desirable colors with or without chest and skirt stripes, in sizes from 34 to 44 are priced at just $3.45.

Buy one—try one and be happy!

FIRST FLOOR—HOPE STREET SIDE

Men's Union Suits

800 Men's Union Suits of fine Nainchеck and other cool cotton fabrics for warm days, are marked at half their ordinary price.

Sizes 34 to 48.

On Friday—75c.

FIRST FLOOR—HOPE STREET SIDE

15 Camping Tents $7.95

If one is off for an outing in the mountains—

Or if the children need a play tent in the back yard or at the beach—

Here is the opportunity to buy precisely the right tent at a price far below the customary level.

It is made of 8-ounce white duck, and it comes complete with guy ropes and poles. It has a drop front that can be used as an awning.

The size is 7x7. For Friday—15 Tents at $7.95.

FIFTH FLOOR

Ribbons Reduced to 50c

3000 yards of Ribbon from 5 to 8 inches wide is a feature of the Friday Sale.

There are Roman stripes, plaids, brocades, taffeta and satin with moire stripes and so forth—ribbons with a thousand possibilities for the clever woman.

And ever so many pretty ribbons for little Joan's hair!

All have been reduced to sell for 50c a yard.

FIRST FLOOR

Colored Handkerchiefs at 50c

They have come to stay—these little squares of linen that match the frock, or bag, or hat—or hose.

They have hand-turned edges.

And they are of pure linen in all the rainbow's hues! One may match anything at just 50c.

FIRST FLOOR

Pongee Silk 78c a Yard

There is Pongee—and Pongee!

Of the better kind, some come from Japan; some from China.

Both have their merits.

From Japan comes the soft, smooth weave so popular for women's underwear and men's shirts. It is durable—and oh, so cool and comfortable!

33 inches wide and just 78c a yard.

From China comes Honan, hand woven Pongee of a rich cream color with a rough surface and sheen that makes it one of the most wanted silks of the season for frocks and skirts. Pretty and practical and—inexpensive.

33 inches wide and just 78c a yard.

SECOND FLOOR

Knitted Capes $9.75

And now they are being worn on the beach—over bathing suits!

Plain or pleated, if they are knitted they are fashionable.

These come in solid colors or with white stripes running crosswise around the bottom. There are throw collars finished with fringe, and there are sailor collars of white brushed wool.

And the colors are lovely beach colors—jade, tomato, American Beauty, gray, mulberry, brown and beige.

Knitted Capes for the beach, $9.75.

THIRD FLOOR

Women's White Pumps and Oxfords $5.00

On Friday, 114 pairs of Women's White Linen Pumps and Oxfords will be sold at $5.00.

The Pumps have Baby French or Louis XV heels. The Oxfords come in several different styles.

Broken lines of good shoes that are worth coming early to buy.

Friday—$5.00.

FOURTH FLOOR

Hosettes 95c Summery!

Fibre Hosettes! Something new for summer and beach wear—in black, white, pink, rose and cordovan.

Sizes 8½ to 10. Priced at 95c.

Misses' brown ribbed Silk Hose is also priced very low for Friday. Sizes 6 to 9½. Just 75c.

FIRST FLOOR

Children's and Misses' Muslin Underwear

Half Price

500 Princess Slips for Children. Made of fine muslin, lace or embroidery trimmed. Sizes 2 to 16 years. Regularly priced from $1.35 to $3.50.

96 Children's Muslin Gowns, trimmed with lace or embroidery. In the styles that children like most for summer. Sizes 2 to 16 years. Regularly $1.75 to $2.50.

384 Muslin Drawers in knicker or straight leg models. Most of them have edges of lace or embroidery. 2 to 16 years. Regularly 65c to $1.75.

FOURTH FLOOR

Georgette Flouncings

Eyelet Embroidery on Georgette. The fashionable afternoon dress must have its share of this.

At Robinson's, on Friday, Flouncings are to be reduced greatly. Some are half price; even less than half price.

All the wanted street shades available: gray, brown, navy, black.

Friday, $3.95.

FIRST FLOOR

Linings

Between Cotton Goods and Silks—the Lining Counter.

One may be intent on finding Cotton or Silks, but one invariably stops at Linings!

Why? Because Linings are no longer linings! They have become imaginative, have reached out into the domain of Cotton Goods and Silks!

There is that heavy Cotton Satin, called Surf Satin, that for bathing suits is unequalled.

Black, 32 inches wide, 65c a yard.

For petticoats there is white Cotton Satinette at 65c, too.

Venetian Cloth is another attractive Lining Counter. It is heavy, like Broadcloth, and may be used for innumerable things. All the wanted colors are available.

Priced Friday at 75c a yard.

SECOND FLOOR

Knitted Lisle Vests 75c

420 Women's Imported Swiss ribbed Lisle Vests may be had on Friday at the low price of 75c.

They have the band top, tape shoulder or bodice shoulder.

They are exceedingly good values at this price.

FOURTH FLOOR

Kimonos Half Price

90 Kimonos of cotton and Swiss are reduced to half price. There are lawn and figured crepes in a wide choice of styles and sizes.

Just the kind of kimonos for home or mountain wear. Pretty and serviceable.

They are regularly priced up to $8.75. Half Price.

THIRD FLOOR

Crepe Morning Frocks

Gay with yarn and applique work are these Frocks of Japanese crepe in the brightness of a summer morning.

50 have been reduced to half price for Friday.

They are regularly priced at from $7.50 to $8.75. Half Price.

THIRD FLOOR

Pongee Blouses $3.75

They are Sports Blouses of heavy Pongee—smart blouses for wear with the tailleur.

There are two styles: plain tailored with two-in-one collar and cuffs or sleeves; and Buster Brown models with cluster of pin tucks down the front and pleated narrow ruffle trimming collar, cuffs and front.

Good looking Blouses that wash and wear.

They are exceedingly low priced at $3.75.

THIRD FLOOR

Sports Coats

Not one-half, but almost!

In this group are Sports Coats of velour, flannel, broad cloth with shawl and notch collar, in a splendid variety of sizes and colors. They have been reduced from a much higher price to $10.00.

A large number of Sports Coats in a good variety of colors and styles also been marked low for this sale. They are now just $10.00.

THIRD FLOOR

Georgette Flouncings

Embroidery on Georgette ... afternoon or ... have its share of them. ... Robinson's, on Friday, ... are to be reduced ... Some are half price; ... than half price. ... wanted street shades ... gray, brown, navy, beige ...

$3.95. FIRST FLOOR

Linings

... Cotton Goods and Silks ... counter. ... be intent on finding Cotton ... one invariably stops at ... Because Linings are no longer ... They have become imaginative. ... head out into the domain of ... Goods and Silks! ... that heavy Cotton Satin, ... Satin, that for bathing suits ...

... inches wide, 65c a yard. ... there is white Cotton ... Cloth is another attraction ... It is heavy, like Surf ... used for innumerable things ... colors are available. ... Friday at 75c a yard.

SECOND FLOOR

Knitted Lisle Vests 75c

... men's Imported Swiss ribbed ... be had on Friday at the Sale ...

... the band top, regular ... bodice shoulder, ... exceedingly good values at ...

FOURTH FLOOR

Kimonos Half Price

... ones of cotton and Swiss crepe ... half price. There are both ... crepes in a wide choice of ...

... kind of kimonos for beach ... wear. Pretty and serviceable. ... regularly priced up to $8.75. ...

THIRD FLOOR

Crepe Morning Frocks

... with yoke and applique ... like of Japanese crepe ... of a summer morning. ... been reduced to half ...

... regularly priced at from $... Half Price.

THIRD FLOOR

Longee Blouses $3.75

... are Sports Blouses of ... —smart blouses for wear ...

... are two styles: plain ... with two-in-one collar ... s; and Buster Brown ... of pin tucks down the ... narrow ruffle trimming the ... and front.

... looking Blouses that are ...

... are exceedingly low ...

THIRD FLOOR

Sports Coats

... one-half, but almost! ... this group are Sports Coats ... flannel, broad cloth with ... notch collar, in a splendid ... and colors. They have been ... much higher price to $18.00. ... large number of Sports ... ed variety of colors and ... can marked low for the Sale ... now just $10.00.

THIRD FLOOR

THIS STORE WILL CLOSE SATURDAYS AT ONE—JULY AND AUGUST

THE BOYS' SHOP (In Dad's Store)

HERE'S A SENSATIONAL VALUE EVENT!—

ENTIRE STOCK BOYS' AND CHILDREN'S STRAW HATS INCLUDING ALL PANAMAS 95c

IN THIS COMPREHENSIVE ASSORTMENT THERE ARE MANY ASTOUNDING VALUES

ENTIRE STOCK BOYS' WASH SUITS ARE GROUPED AT 3 PRICES

$1.95 $2.95 $3.95

Out-of-Town Patrons Use Our Personal Mail Service

JUST AT THE BEGINNING OF REAL SUMMER WEATHER WHEN A GENEROUS SUPPLY OF WASH SUITS IS NECESSARY. AND, THE BEST PART OF ALL—THE REPLACEMENT GUARANTEE REGARDING COLORS REMAINS IN FORCE EVEN AT THESE VERY LOW PRICES. ALL SIZES, COLORS AND COLOR COMBINATIONS.

"Desmond's" SPRING NEAR SIXTH

Healthful Food For Little Folks

Hawaiian *Crushed or Grated* Pineapple

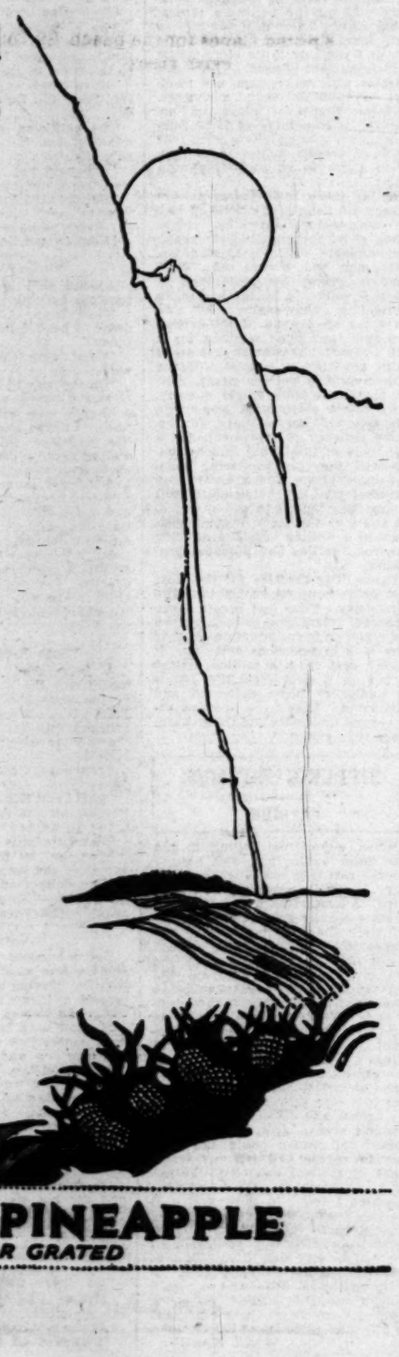

Children are very fond of Hawaiian Crushed or Grated Pineapple served just as it comes from the container. Let them eat as much of this luscious fruit as they like. It is very wholesome and very economical.

For making pies, cakes, tarts, salads, sherbets and desserts of all kinds you will find it most convenient to use Hawaiian Crushed or Grated Pineapple.

Your grocer has it in assorted sizes to meet your needs. Order six or a dozen tins from him today. It will keep perfectly on your pantry shelf.

This is the genuine, sun-ripened Hawaiian Pineapple, picked in its prime and sealed in air-proof containers that same day.

Send for our Recipe Book. It tells you how to make many tempting pineapple dishes.

ASSOCIATION OF HAWAIIAN PINEAPPLE PACKERS
55 East Washington St., Chicago

Pineapple Cake

... butter or butter substitute, ... cups sugar, 4 cups beaten ... 1 cup milk, 2½ cups ... teaspoons baking powder, ... Cream the ... butter substitute, add ... beaten egg yolks and ... Sift the flour and baking ... alternately with ... flavoring and ... Bake in three layers in a ... oven. Put the following ... Filling between ... and on top of layers.

Pineapple Filling

1 cup sugar, 1 egg white, ½ cup boiling water, 1 can grated or crushed pineapple. Boil sugar and water together until the syrup threads. Pour gradually on well beaten white. Beat until of right consistency to spread on cake. Drain the juice from the pineapple. Spread the pineapple on the cake, then spread the boiled frosting.

HAWAIIAN PINEAPPLE
CRUSHED OR GRATED

TRY TO BAR CITY IN POWER PLAN.

Opponents Get Change Put in Colorado River Report.

Delay in Work May Eliminate Any Municipality.

Construction Estimates Vary from Two to Ten Years.

[EXCLUSIVE DISPATCH.]

WASHINGTON, July 7.—Delay in immediately financing and constructing to completion and use of the power to be developed in the Colorado River at Boulder Canyon or elsewhere, will eliminate Los Angeles or any other municipality from participating in the project except as a user of power, if the suggestions placed in the report today by Chief Engineer Davis of the Reclamation Service are carried out.

At the request of A. H. McPherran, representing Imperial Valley, and Thomas Yeager, representing Coachella Valley, Senators Cameron and Ashurst, Congressman Carl Hayden, and Sims Ely, reclamation head, all of Arizona, Chief Engineer Davis reluctantly changed his report and added a paragraph that undue delay or failure to get into action would eliminate municipalities, which, under the Waterpower Act, have a preference right, and that such failure should permit the building and operation of the projects as private enterprises.

NO OTHER CHANGES.

While some of the other features of the report were not entirely to the liking of the Californians, no other changes of importance were made, and no further conferences are expected on this subject as Director Davis expects to start tomorrow on an inspection trip to the more important reclamation project, on which trip he will be accompanied by Secretary Fall.

Messrs. McPherran and Yeager expect to return to California Saturday. In the meantime the amended report will be transmitted to Secretary Fall, and by him to the House Committee on Irrigation for the use of its members and probably for publication and distribution.

The change secured today will in a large measure offset the plans for active participation in this project made by W. B. Mathews, city water attorney for the city of Los Angeles. He has advocated all along that a project of this kind and magnitude would take several years to complete, and that there would be no expectation of power for distribution for several years.

TEN-YEAR JOB.

Delay in construction and distribution of current could be accounted for in organizing the work and completing construction, but none of the estimates of competent engineers called for more than two or three years from the time of starting, whereas Mr. Mathews in several of his suggestions intimated that the time of construction probably would be ten years.

Perhaps it was a coincidence, but some of the Imperial Valley people interested recalled that the contract of the city of Los Angeles with the Edison Company runs for thirty years and cannot even be abrogated by a vote of the people for ten years. That contract, they recalled, prohibited the city of Los Angeles from selling any power outside of the city within that period, and at the same time prevented the company during the time the contract was in force from selling power within the city limits.

It may have been just a coincidence, but it made a deep dent on the sensibilities of the men from the Imperial Valley and is responsible for the conference today with Director Davis and the subsequent changes in the report.

Bride is Hunted to Face Divorce, Annulment Suits.

Process servers were busy last night trying to locate a woman known as Mrs. C. E. Gorham, Jr., accused of still being Mrs. Fred T. Kidd and who, it seems, is the same as Mrs. Dorothy Brewster. They wished to inform her that Mr. Gorham seeks an annulment of their recent marriage on the ground that at the time she was the wife of another man.

Likewise, Mr. Kidd is seeking a divorce, charging that his wife was guilty of a statutory offense with Mr. Gorham. Mr. Gorham's troubles began when he was arrested for failure to pay his hotel bill, about the time he was planning to make a honeymoon trip in an airplane to San Francisco. He stayed in Los Angeles, however, and settled the hotel account.

Investigators are still attempting to locate a Mr. Brewster, if there be one, but particularly Mrs. Gorham-Kidd-Brewster.

RICH MAN MUST GO TO PRISON.

Imperial Valley Banker Unable to Escape Slave Penalty.

Peter Hovley, Imperial Valley banker and ranch man, must begin on the 31st inst. the serving of one year in the Orange County Jail—a sentence imposed after the Brawley banker had pleaded guilty to a violation of the Mann Act.

Final efforts of Hovley's attorney, Joseph Scott of Los Angeles, to get Atty.-Gen. Daugherty at Washington, to have the sentence commuted came to naught yesterday. Inasmuch as President Harding will take no action without the approval of the Attorney-General, the case is closed.

Hovley was indicted early in 1920 by the Federal grand jury here on a charge of bringing his niece, Mrs. Barbara Staalduynen, from Chicago to Los Angeles for an immoral purpose.

"One o'Clock Saturdays" Bullock's Los Angeles Bullock's Closes Saturday at One o'Clock Every Saturday Throughout the Year Bullock's Los Angeles "One o'Clock Saturdays"

Girls' Jersey Coats

$4.95

—100 Jersey Coats will go on Sale at $4.95 each — this morning — in Bullock's Girls' Store. Every Coat is highly desirable for Summer Wear—and, at but $4.95 each, the 100 should quickly leave Bullock's Fourth Floor today. If any Coats remain at Store Closing tonight they will be offered at the same low price Saturday Morning.

—The colors are blue, red, gray, tan, brown and green. The sizes are for Girls of 8 to 20 years. At $4.95 no Girl should be without one.

$9.95

—55 Jersey Coats will be offered at $9.95 each this morning. Their Value is surprisingly high—and should hurry the 55 Coats from Bullock's today. Those remaining at Store Closing will be again offered at but $9.95 Saturday morning. Sizes 16 to 20 years.

—These Coats are quite unusual in design — have full or semi-Tuxedo fronts of contrasting colors — string belts and pin tuck trimmings lend adornment. The colors are tan, gray, green, red and white.

—Every Coat is expertly tailored of high grade Jersey. Fourth Floor.

Girls' Muslin Princess Slips—Special, $1.50

—Mothers and Daughters who are not yet aware of the Opportunities that characterize the Section on Bullock's Fifth Floor that is devoted exclusively to Muslin and Silk Undergarments for Girls—should find tomorrow an advantageous time to learn—for it is not often that one can purchase such highly desirable Princess Slips at $1.50!

—These are of soft Nainsook with lace or embroidery trimming—in sizes for Girls of 4 to 16 years.

Girls' Muslin Drawers at 50c

should find eager buyers tomorrow at Bullock's—for they're in the knickerbocker style—of good materials and have neat pin-tucked ruffles. These are in sizes for Girls of 2 to 16 years. These also are on Bullock's Fifth Floor.

Girls' Shetland Wool Sweaters at but $3.95

—Fortunate, indeed, are the Little Girls of 1 to 6 years—for it is in those sizes only that these Sweaters are offered at so low a price!

—Bullock's Section of Knitwear for Girls has taken 84 Sweaters from regular Stocks and radically reduced them for Saturday morning's selling! The opportunity is an unusual one!

—They are made of high grade Shetland Wool—have Ripple Skirts and fluffy Angora Collars and Cuffs. They are just the right weight for Summer wearing.

—There are not all sizes in any one color—but sizes for Girls of 1 to 6 years are included and the colors are pink, turquoise, coral, buff, brown, honeydew and white.

—But 84 of them, remember, on Bullock's Fifth Floor, Saturday Morning!

Bullock's Four-Hour Sales

—If you do not yet know the Savings you may realize at Bullock's — on Saturday Morning — you've missed a great many opportunities! To crowd a Full Day's Values into four hours of selling —Bullock's advertises for Saturday Morning Selling—only those items which have attained a MAXIMUM of Value. A few of the many for tomorrow morning's selling are listed below.

B. P. O. E.

—They're coming in every Day. Los Angeles should give them a royal welcome.

—Bullock's is offering 1000 yards of 24-inch Purple Bunting at 10c a yard and 36-inch White Bunting at 10c a yard—tomorrow morning. For economic yet effective decorations this should be hard to excel! Sixth Floor—Bedding Section.

Eversharp Pencils at 95c

—225 Eversharp Pencils will go on Sale in Bullock's Stationery Section at 95c each—tomorrow morning! At so low a marking the 225 Pencils should not stay as many minutes at Bullock's!

—Thy are all triple plated silver and all have erasers. Included will be the long Pencils with clips and the short Pencils with rings.

—Wisdom would suggest the buying of several of these—to use as very acceptable gifts in the future. They'll be on Bullock's First Floor—tomorrow morning—at 95c!

GOLF!

—If you play Golf and happen to be in need of a Putter you should visit Bullock's Golf Shop tomorrow morning!

—50 Putters will go on sale at but $2.00 each! Some Brown-Vardon Models will be included at this special price. One should anticipate future needs—with Putters at but $2.00 each!

100 Jap Silk Petticoats, $2.95

—Of course you had to look twice to be sure that they were to sell at $2.95. One is more or less used to seeing petticoats of part silk at $2.95, but an all-silk petticoat at that price—well, it is an event worth while.

—They are of the real Japanese silk, imported; made with double panels front and back, shadow-proof, with elastic tops and double clasp fastenings; the lower edges scalloped. Lengths from 30 to 36—at $2.95.

—Don't miss them—Saturday Morning—a Four-Hour Sale—Fourth Floor—Underwear Section.

White Cross-Strap Pumps $6.50

—An *ideal* Shoe to wear with the exquisite Fancy Dresses of Summer! It would be very difficult indeed to find a more desirable Shoe at so low a marking.

—These are made of white canvas—have turn soles and dress heels. There are several hundred pairs concerned and the size range is satisfactorily great. These will be on Sale—tomorrow morning—at but $6.50 pair—on Bullock's Fourth Floor.

Bullock's July Apparel Sales

—If you've a Dress, a Suit, a Skirt or a Coat to provide—and you have a mind toward economy—you should visit Bullock's Third Floor Garment Sections during the month of July. Sizes for Misses and Women are included — in many, many styles.

Organdy Flouncings $1.95 yd.

—You will say at once that it can't be true even though you have not seen them, and felt their texture and quality—at $1.95 yard. Certainly it is wonderful that Bullock's can offer them at such a price.

—The imported, permanent finish organdy, made into flouncings, in the most delightful and refreshing styles. They are full skirt lengths; three styles, in white and a pleasing range of lovely colorings—at $1.95 for the Bullock's Saturday Morning Four-Hour Sales.

—At Bullock's—Saturday morning—Second Floor.

72 Cut Glass Vases, 50c Each

—The Balcony of Bullock's Hill Street Building has surely entered into the spirit of "intensified values on Saturday morning!" These Vases are 9 inches high—in two shapes and have light Daisy cutting. Exceptional values!

Net and Organdy Vestees, $1.00

—Just the freshest, pleasantest neckwear for that over-the-week-end, when one needs so many changes to keep one's costume looking its very best.

—Net and Organdy Vestees with collars in Tuxedo or Buster Brown styles; the nets are trimmed in dainty Val. laces, Venise insertions and embroidered bands; the organdies are hemstitched and trimmed in Val. laces or embroidered bands; a few eyelet styles and cross-bar organdies.

—Very, very specially priced for the Saturday Morning Four-Hour Sales—at $1.00. First Floor—Neckwear Section.

Bed, Spring and Mattress $26.25

—Just to make Saturday Morning's Four-Hour-Sales specially interesting, this wonderful offer of a Bed with Spring and Mattress for $26.25, is made. The regular price would be many dollars more than $26.25.

—It consists of a 3-piece combination ivory enameled 4-6 bed, all steel continuous post construction. There is a Link-Fabric Spring and a 50-lb. Cotton Mattress with four rows of stitching; built-up roll edges.

—The Set complete at $26.25—for the Saturday Morning Four-Hour Sales—At Bullock's—Furniture Section—Seventh Floor.

—Bullock's wishes that it were possible to put into this announcement all of the Exceptional Values that should make it advantageous for you to spend Saturday Morning shopping at Bullock's! These items listed above, however, should serve as a guide to the many others to be found on every floor at Bullock's —Saturday Morning.

PUBLISHERS:
THE TIMES-MIRROR COMPANY
OFFICERS:
HARRY CHANDLER, Pres. and Gen. Mgr.
MARIAN OTIS-CHANDLER, Vice-Pres. and Secy.
F. X. PFAFFINGER, Treasurer.
HARRY E. ANDREWS, Assistant General Manager and Managing Editor.
Harry Chandler, Marian Otis-Chandler, F. X. Pfaffinger, Mabel Otis-Booth, Harry E. Andrews, Directors.

Los Angeles Times
EVERY MORNING IN THE YEAR.
DAILY FOUNDED DEC. 4, 1881.—39TH YEAR.

Sworn average circulation for every day of June, 1921.....120,725 Copies
Sworn Sunday only, average circulation for June, 1921.....131,248 Copies

OFFICES:
New Times Building, First and Broadway.
Branch Office No. 1, 610 South Spring Street.
Washington Bureau, 604 Hibbs Building.
Chicago Office, 121 West Monroe Street.
New York Office, 286 Fifth Avenue.
San Francisco Office, 742 Market Street.
Paris Office, 420 Rue Saint Honore.

LOS ANGELES (Loce Ahng-hayl-ais)

MEMBER OF THE ASSOCIATED PRESS
The Associated Press is exclusively entitled to the use for publication of all news credited to it or not otherwise credited in this paper and also the Local News Published here within.

CUTTING STEEL.

The United States Steel Corporation has been cutting the prices on its wares. This will be fine. The wife may need a few hairpins.

AMONG THE GREAT DANES.

Pussyfoot Johnson is campaigning in Copenhagen. He thinks it will be easy to put prohibition over on the Danes. Old Dock Cook fed them the North Pole.

A REGULAR FIEND.

Some of the ladies who were at the fight are sure that Dempsey is a brute. They say he went to the extent of hitting Carpentier in the face when the Frenchman was not expecting it. If Dempsey persists in being coarse in the company of ladies and gentlemen he may take his money and go home.

A PEACE PROMOTER.

If Gen. Jan Smuts can pave the way for successful peace negotiations in Ireland he will have further demonstrated his splendid capacities for the extension of good will. Next to Lloyd George he is perhaps the most vital force in the British Empire. Kings and princes are important, but patriotic statesmen are essential. In ironing out the roughnesses of a world Gen. Smuts is a wonderful worker.

WASTE OF MATERIAL.

Atlantic City doesn't need any advertising. The discovery there of a wild woman who makes her home in a tree is unnecessary. Possibly she bet money on Carpentier and went wild in a hurry. She is not the first wild woman at Atlantic City by a long shot. It would be far more effective and interesting if they should find a long-haired Venus clambering through the treetops in Central Park, New York, and fighting with the squirrels for their food. That would make a better story.

GATHERING CHICKEN FEED.

The government is sending out an army of two or three thousand special agents to round up delinquents in the return of petty sales taxes. There is a tax of a penny, for instance, on ice cream cones, and this is supposed to be garnered from every little cross roads station where this form of refreshment is offered. Many of these small sales taxes are hardly worth the collection and it is likely that this dinky assessment upon the children of the poor does not yield as much as the cost of its gathering. For such a levy there can be no good warrant nor defense.

WOMAN AGAINST WOMAN.

This Cleveland woman who is accused of the murder of her husband is unwilling to permit the presence of another woman on the trial jury. She does not want to take any chances with her own sex. While the perfect lady of a certain type is ready to shoot up her own husband on the slightest pretext, the sex as a whole seems to hold husband-killing as a crime. Individual husbands are a nuisance and merit extermination, but the women are ready to give battle for the collective husband. They will excuse themselves for cyaniding hubby's soup, but when another lady behaves in a malignant manner to her spouse they are quick to resent it and champion the male.

THE LONG SLEEP.

Persons who indulge in the new private vice of inhaling chloroform should leave a call before embarking on a siesta. There have been several cases in this country wherein the victim has failed to awaken at the expected time. Tales of suicide or murder are apt to follow. It is hard to explain this form of dissipation, but it is spreading. It at least furnishes a stupor that takes the place of sleep and this condition is said to be frequently attended by dreams of an entertaining and inspiring character. But the danger in using chloroform is so great that no one should ever indulge it at a solo performance. Unless the heart is absolutely right there may never be an awakening. Also there is usually an unpleasant and sickening reaction. It is dangerous without any compensating joys. The spreading of the vice is simply a part of the great quest of many souls to relieve themselves of the pains and pangs of prohibition. More than one mysterious death recently can be attributed to adventuring with this lethal drug.

LOOKING THEM OVER.

The Los Angeles Supervisors had a committee to hunt ideas in jail construction. They went forth with the thought that the prison farm proposition might be incorporated in the program of the future. But in the cities they visited they did not find many friends of the idea or many concrete examples of its efficiency. Most of the folks who break into jail do not seem to know a blooming thing about farm work and when put to it are rather helpless. In some cases where several hundred prisoners were available it was necessary to hire men to do the real work. The prison farm is not always a money-saver. What would be fine in the California climate would be a combination affair that would be part farm, industrial plant, jail and hospital. Such an institution might easily be made self-supporting and amid Los Angeles surroundings could be healthful and of physical benefit to the prisoner. To be merely locked up in a cell of steel and stone is bad for the inmate and of no material benefit to the State. But we must have an adequate and decent jail.

INDUSTRIAL MAGNA CHARTA.

Congressman Fordney, chairman of the Ways and Means Committee, has aptly termed the administration tariff bill the "Magna Charta for the perpetuation of American standards of living." By so doing he elevates the discussion over the tariff to the place in the public mind that it deserves. A protective tariff represents a principle which cannot be too often repeated; it protects American labor from underpaid foreign competition by protecting the products of labor.

Industry is profitable only when the thing that a workman creates, or helps create, will sell for enough to pay him for his labor and to give a sufficient return on the capital invested in the business, including efficient management, to make the investment attractive. The employer is the medium through which the workman ordinarily receives his share of the value of what he creates. If the thing will not sell for a sufficient price to give him a living wage the industry at once becomes unprofitable.

Modern business has found that the employer is as necessary to the well-being of the community as the workman. There is no legal barrier to prevent any workman's marketing the product of his toil. Experience has proved that quantitive production lessens the cost and permits an article to sell for less. It has also proved that a workman earns more by devoting himself solely to the creation of an article—leaving it to others to furnish the raw material and the machinery and to care for the marketing—than by trying to do all these things himself.

American standards of living are higher than those of almost any other country. That condition has been made possible because the country is so rich in raw material, industry is so efficiently organized and our transportation system is so superior to that of other countries that we can pay the American workman more than double the average world wages.

But the industry and transportation of the world as a whole have become so efficiently organized that, to continue to pay those wages, the products of American labor must be protected from cheap foreign competition. Putting the principle of protection into effect is an intricate process. Tariffs that are too high increase unnecessarily the cost of living; tariffs that are so low as to become synonymous with free trade force radical reductions of wages or widespread unemployment. For at the instant that the product of labor will not sell in the open market for sufficient to pay the wage necessary to maintain our standards of living the whole fabric of industry is rent.

Some students of political economy hold that the time must arrive when a dead level standard of wages will prevail around the world, when the fellah and the coolie will receive the same pay as the skilled American workmen. But the tariff, which Congress is now perfecting, deals not with the remote future, but with the present. There are scientists who assert that the time is coming when the earth will lose its heat and the atmosphere will be so frigid that human life will no longer exist. But that is not a reason why the present generation should consume all the reserve of wealth on the globe. And there are other scientists who argue that, in some distant age, the surface of the earth will become so hot as to be uninhabitable. It is plainly the duty of the present sojourners on the earth to adjust ourselves to present conditions and leave the problems of the remote future for future generations to solve.

This much we do know: before the fellah and the coolie can command wages equal to those of the American workmen they must possess the strength and the skill to create products equal in value to those which we produce. That equality of production will not be perfected in this generation; but there are some things which they can produce in quantity and of sufficient quality to compete in our own markets with what our workmen produce. Lemons, cotton, beans, wool and scores of other products are tended elsewhere by labor that is grossly underpaid and are brought here for competition with the products of our own labor. If they are given free entry to our markets our own products will not sell in the long run for enough to preserve the present American standards of living.

When Congressman Fordney talks of our industrial Magna Charta he is demanding the protection for the pay envelope of the industrial worker and for the products of our farms. That protection is vital to the preservation of our American standards. The amount of protection necessary is measured by the difference in labor costs here and in the countries where the competing articles originate, plus the difference in transportation costs.

Free-traders argue that the whole principle of protection is wrong. But that argument is based on the premise that all men of all countries are industrially equal and that the reward for their labor should be equal. It is one of those glib abstractions that never builds anything up, but may serve to tear our American standards down. To argue that all men are industrially equal is to argue that all standards of living should be equal; but it then follows, since we cannot raise the standards of other countries to our own, that we should voluntarily reduce our standards to their level.

Our new Magna Charta declares that we have a right to fix our own standards and to do all in our power to preserve them. That it is necessary to give an employer who pays a workman $8 for making a pair of shoes some protection against the employer who pays but $1.50 for the same service is self-evident. The same is true of the farmer and his crops. It is to be expected that the foreign employer of cheap labor will protest; but it is also to be expected that our national Representatives will listen to the appeals of American producers, paying little attention to remonstrances coming from foreign sources.

UNION IS STRENGTH.

Plates of thin steel with a slight panel of wood between are said to be stronger than the solid steel itself. There is neither the weight nor thickness of the metal and yet the strength is greater. The principle is being now used in construction work in various lines. It is found to advantage in shipbuilding. It is age-old, yet sometimes forgotten.

THE NEW JERUSALEM.

According to the new city directory there are more Cohens and Cohans than Smiths in Gotham. That shows what George M. Cohan can do for a town. It takes a good deal to put the John Smiths out of the running.

The Town is Theirs!

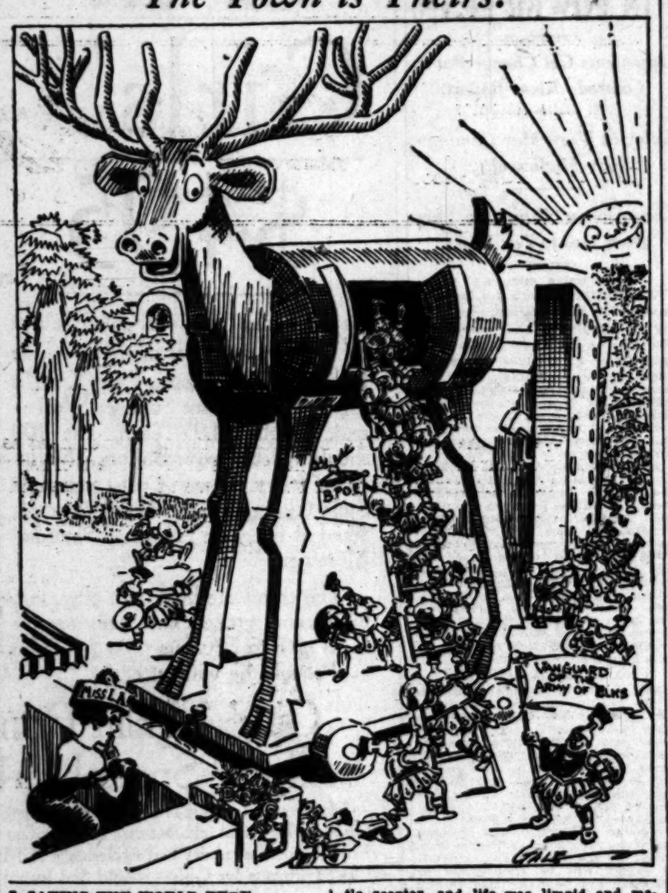

MAKING THE WORLD PURE.

Although Georges Carpentier holds no grudge against his assailant and still smiles amiably at all Americans, Dr. Wilbur Crafts, the alert representative of the International Reform Bureau, has gone after Jack Dempsey with all the passionate persistence of a bloodhound. He is going to find some court that will give him a warrant for the arrest of Dempsey. The reformer says that Jack is guilty of assault. Ninety thousand persons saw him strike Carpentier and if necessary he will summon the entire ninety thousand to prove it.

Aside from that, the program of Dr. Crafts includes the impeachment of the Governor of New Jersey for aiding and abetting the assault by his unprotesting presence. If Gov. Edwards had had the sand to stand up like a man and exclaim: "Now, Jack Dempsey, keep your hands off that little man; he never done you any harm," there would have been no blot on the escutcheon of New Jersey today.

The national government collected nearly half a million dollars out of the proceeds of this ticticuffing festival. That is blood money, obtained under false pretenses, and wholly indefensible. It will be the endeavor of Dr. Crafts to hale the administration into court and shake down its ill-gotten gains. When Dr. Crafts gets through President Harding, Gov. Edwards, Jack Dempsey and Tex Ricard will be an interesting ball-and-chain quartet. They are all to blame. Any one or all of them might have stopped this lawless meeting and saved the nation from its infamy.

Dr. Crafts talks like a man whose noodle had gone to his brain. He apparently takes pride in calling himself a professional reformer and a Christian lobbyist. He admits that he is in charge of the morals of the nation. He has said that he would puritanize the impuritans of America. Now he says he is going to have the laws permitting boxing repealed and will stop all future meetings in the arena.

But Dr. Crafts says that he is not going to be merely destructive. He says that the program of the International Reform Bureau is to be a constructive one. While it is true that they are going to take away the prize fight, the Sunday movie, the cheek-to-cheek dance and other vicious amusements, they will not leave the people without their sport. They hope to provide community organizations whereby the young and old may gather and play bean bag, leap frog and other harmless pastimes without losing their immortal souls.

The International Reform Bureau is an organization dealing in propaganda. It has some 15,000 members and is said to have a war chest reaching toward the millions. It not only maintains Dr. Wilbur Crafts, but it has a lobby at Washington. It seeks to do by force of law what Christ did by modest example and kindly persuasion. The International Reform Bureau is the self-constituted custodian of the morals of the world. If it gains its ends the lives of all men and women will run in grooves of its making. Congressmen and Senators are threatened with political extinction unless they surrender to its program. If the distillers were as active or assertive they would want to call out all the national reserves for their repression, but when this lobbying is offered under the cloak of morality it is not only proper but most commendable. And yet this bureau is but another form of political graft. Neither Dr. Crafts nor his aides would stay on the job were it a penniless one.

CALIFORNIA, LAND OF GOLD.

When Los Angeles was scarcely more than a wide spot in the King's Highway the plains were dotted with trekking caravans of hardy pioneers, who endured months of unbelievable hardship, facing death and worse, that they might lay hands upon the pot of gold which nestled at the foot of the rainbow whose farthest arch found a sparkling resting place just over the Golden Gate.

"The Land of Gold" the Forty-niners called it, and it was, and it is, but the way has been long, as time is measured by achievement, though short in years, since those first fortunes were fairly wrested from the bosom of Mother Earth, and often scattered to the four winds in a few wild nights in 'Frisco and other mining camps.

No one paid any attention to the little pueblo away down south over which the good Franciscan fathers wielded their gentle scepter, and life was limpid and manana was the password for today. There was no gold in the City of the Angels and very little to get excited about in those early days when the north was reeking with excitement and the eyes of the world were focused upon San Francisco Bay and the distant Sierras which held so much of mystery and of hope.

Seventy years have added their scroll to history's tablet since those mad, devil-may-care days, and California is still the Land of Gold. The rainbow still arches westward, but it rests on only a corner in the Golden Gate. The other corner is on the tip of Point Loma and in between its effulgent glory is all embracing.

The center of population has shifted and the little pueblo has become the metropolis of the West. There is still gold in those forbidding mountains, but they have lost much of their mystery, and electrically propelled machinery delivered in motor trucks over well-made highways to be operated by university-trained engineers have taken the place, to a large extent, of the picturesque prospector of ante-bellum days.

Last year $17,398,000 worth of gold was mined from California lodes. A goodly sum and deserving its high place in the world's production figures; but in Los Angeles county, a municipal division which did not exist in those early days and which consists of a comparatively few thousand acres outside of the metropolis which is its hub and capital, there was produced last season a golden crop of oranges which exceeded in value by $1,567,000 all of the gold mined in all of the State besides; a crop of golden fruit which returned to its growers, the most remote distant from his neighbor but a short motor trip, $18,965,800.

Nor is this all, for in the same county and for the same period thirteen other crops contributed their totals to the world's store of food, not one of them falling below $1,000,000 and ranging from that on up to very nearly the high mark attained by the sunkist globes so readily translated into Federal reserve notes. These are walnuts, grapes, olives, lemons, peaches, melons, strawberries, tomatoes, sugar beets, alfalfa, potatoes, beans and barley.

The Times mentions Los Angeles county because such production is auxiliary and tributary to the great city which it helps to support. Surrounding this county and pouring its golden flood into and through it are such world-beaters as Orange, Riverside, Ventura, San Bernardino and San Diego counties, whose combined output would make the gold metal production hide its head in shame and sink into comparative insignificance.

The lesson The Times would convey to its friends beyond the ridge is that California is the Land of Gold to a much greater degree than it was in 1849, but it is a land of gold to be mined, not by the ore bucket, the stamp mill or the sifter, but by the tractor, the irrigationist, the gas or the electric engine, the soil tiller.

California is filled with gold. One county, given up in part to large cities, produced from its soil $40,000,000 or more in a single year. The rainbow is not deceptive. The pot is there, but it cannot be found by a divining rod or a soothsayer. It takes real men to strike the pay dirt, just as it took real men back yonder in the forties. It was a gamble then. Now it is a sure thing. The gold is there either in the forms described or in a score of others.

California, and especially Southern California, is the Land of Gold. The latchstring is out. There is plenty of room and plenty of water and plenty of climate and plenty of everything that goes to make life worth while—and plenty of he men and plenty of ideals. The Times extends an invitation to the world to come and see.

DEBONAIR LEGISLATORS.

Charles Edward Russell writes interestingly of the Philippine Legislature, but in commenting on the attractive white clothes worn almost as a uniform in both houses he says that a member of our Congress so dressed would be defeated for re-election. He spent, he says, "many dreary days" in Washington, yet he never saw the Hon. Tom Heflin of Alabama garbed in flannels whiter than snow, cut in tomorrow's Piccadilly fashion, creased like an envelope, worn with debonair elegance which is the envy of the East, the despair of the West and the pride of the South! Who denies that it was because of his pearly garments that the Hon. Tom was translated from the House to the Senate?—[New York Herald.

PLAY AND PLAYS.

BY ALMA WHITAKER.

One of the jolliest vogues that has struck town is this idea of the little theaters. There must be at least twenty of them now, run largely by ebullient amateurs, with a sprinkling of professionals or semiprofessionals—and most of them would-be professionals. I will wager they are keeping a lot of young people out of mischief, providing some tangible fun allied with hard work, study, self-control and the importance of being earnest.

There are the Community players of Hollywood, who have managed to attain a stylish eclat, as have also the Pasadena Community Players. There is the old-established Amateur Players' Society for the society folk. There is the Mummers' Workshop in Morgan place, which is fast gaining a glittering reputation in the funny old barn which has seen several such very excellent performances. There are the Caravan Players, a little more ambitious, that talk of taking a downtown store and carrying out the caravan idea with luxurious distinction. There is Egan's Little Theater, rather more securely established on a professional basis. And there are hosts of lesser companies formed to stage plays for their own amusement, connected with clubs and colleges.

They all have large but inexpensive memberships; they all take the drama seriously, with a leaning towards "the higher drama;" they are all ambitious—and they all work like the dickens. It takes any amount of study and hard work, imagination, intelligence, good comradeship, mutual appreciation and understanding to stage these often-superlative little plays that might prove a shade over the heads of the average theater audience and so rarely see the light in the professional theaters. Yet there is a fairly large and appreciative audience for them, since those doll's-house theaters are always full and the whole atmosphere is quite enchanting.

They obviously fill a useful purpose from the highbrow authors' point of view, too. For there are always a certain number of imaginative original authors who just must get out of their systems certain unusual plays which they could never hope to see acted as popular downtown draws. Yet they are often very worth-while, indeed, and it would be too cruel to have them born to blush unseen. Now the little theaters seize upon them with relish, interpret them with exalted sympathy, stage them with infinite pains and detail, and not only get any amount of fun out of it themselves, but are rapidly creating an ever-growing army of little theater fans for whom the everlasting film play has become wearisome.

Not only actors and actresses are drawn to these merry companies, for the stage electricians, carpenters, scene painters, costumers, etc., are flocking to them as talented amateurs with an eye to future professional glory. They do it for love in their spare time, just sheer artistic love of the drama in its more subtle and intelligent forms. They are bursting with enthusiasm, and when they have finally staged a success, like "Dear Brutus" or "Plays and Photoplays" or something of Lord Dunsany's, they just palpitate with that sense of artistic achievement than which there is no more inspiring tonic.

So far these little theaters have attracted a delightful coterie of people—keen-witted, charming, clever young girls; serious, studious young men; amiable, kindly, understanding, older men and women who don't want to spend their evenings in cheap frivolity, in stodgy bridge, in everlasting show-seeing, but do yearn for an avenue of self-expression and don't mind working for it with a cheerful heartiness that would make anything a success. Hence they invariably eschew nasty, morbid plays, sex stuff, vulgar comedy. They select plays with a genuine idea that call for subtlety, for extreme delicacy of treatment, for a high type of intelligent understanding—and they are producing some amazingly clever young actors and actresses who, not being stars, still having their laurels to win, are modest and give the plays of their best, often at a willing sacrifice of their own pet vanities and personal penchants.

These little theaters for the most part don't hope or expect to make any money. They just barely cover expenses. They have to be ingenious and make up in resourcefulness what they lack in luxurious settings. It doesn't cost them a million dollars to put on a good show that sends its audiences home delighted and stimulated. They have precious little beyond their wits and their charm—but they suffice.

RIPPLING RHYMES.

FATIGUE.

When worn from toiling in the sun,
from baling hay and cutting ice,
the rest that comes when day is done
is surely, surely worth the price.
I labored hard and long this week,
I sprung new curves in honest toil;
the neighbors heard my hinges creak
as though they needed castor oil.
The neighbors saw me hoe my beans
and cultivate the growing spuds
as they rolled by in limousines,
all doll'd up in their costly duds.
The neighbors rode along the shore
and up and down the asphalt pave
and found all mortal things a bore,
as dour and dismal as the grave.
And when the evening came at last
it bored them so they had to weep;
they went to bed and lay aghast
and cussed because they couldn't sleep.
And I, fatigued by honest toil,
found peace and comfort in repose;
I'd left my trademark on the soil,
out where the pallid pumpkin grows.
Oh, I had done the best I could
to show a line of sterling worth;
I felt I had achieved some good
to vindicate my stay on earth.
And that's a feeling most sublime
for any man to entertain,
to know he has not wasted time or let
a day get by in vain.
And so a spirit calm was mine,
when to my couch
night saw me creep;
there I indulged in fifty-nine
varieties of balmy sleep.

WALT MASON.

ON OUR CHIMBLY.

A Boy Meditates on the Mocking Bird.

BY CHARLES COKE WOODS.

He sets up there on our chimbly
And sings ist fit to kill;
He shakes hisself ist awful trimbly,
And lets his music spill;
That bird's the gladdest little feller
That ever tried to holler;
His little mate, he tries to tell 'er
To ketch the key and feller;
But, gee, the hen bird ain't no singer,
In April, May or June;
To Sunday-school he wouldn't bring 'er—
She couldn't keep the tune.

You bet he's there on our chimbly,
He's startin' up again;
Ist look, he lifts his wings as nimbly
As some old settin' hen;
Oh, boy, that mockin' bird's a wonder,
He knows what he is at,
Speshly when he scolds like thunder
And flops down on the cat;
His little mate's somewhere a-settin'
And must be let alone;
But that man-bird, believe me bettin',
Could lick a tigger grown!

Birds ain't like them human sinners
That's breakin' up a nest;
Then struttin' out to fashion dinners
And flirtin' with the rest;
But birds stick clost to one another,
As lovin' as can be,
The little father bird and mother,
With babies in a tree;
And if your home wuz not so scrappy,
And full uv scoldin' words,
I'll bet you'd be as dog-on happy
As them there mockin' birds.

One day that singin' bird wuz cryin'
In our old apple tree;
And then he quit and come a-flyin'
And lit right clost to me;
I said to him, "Ain't you in trouble
And wished that you wuz dead?"
But he ist blowed a music bubble
And dropped it on my head;
He sings in sunny day or dim,
Ist sings and sings and sings;
I'll bet—the way sound comes frum him—
He's made uv fiddle strings!

Monrovia, Cal.

DROLL STORIES.

Much Smaller Object.

She was a stranger to London, says the Sketch, and was traveling from Brixton to the inn known as the Elephant and Castle. All the way she bothered the passengers on either side of her with inquiries whether she was nearing her destination. Finally, getting really anxious, she reached over and deliberately poked the conductor with her umbrella.

"Tell me, my man," she said. "Tell me, is this the Elephant and Castle?"

"No, ma'am, it isn't," sharply replied the man. "It's the conductor."—[Unidentified.

One Look Enough.

The politician who was running for re-election called upon a Quaker family and asked the wife, who came to the door, to see her husband.

"Have a seat and my husband will see thee," the Quaker lady responded.

The politician waited for several minutes, but the husband did not show up.

"I thought you said your husband would see me?" he said.

"He has seen thee," responded the Quaker lady, "but he did not like thy looks so he went another way."—[Nonpartisan Leader.

Virtue Rewarded.

A man said in a sanctimonious tone one evening to his wife:

"How happy I am this evening, dear! I have done three good deeds today."

"What were they?" inquired his wife.

"On the way to business," said he, "I saw a young woman weeping on a church step with a baby on her knee. I asked her what the trouble was and she said that she had walked seven miles to have her baby christened and now found that she had lost her money on the way.

"I told her to cheer up and handed her a ten-dollar bill and bade her have the child christened and bring me the change. She did so—and thus, my dear, I did three good deeds. I performed, first, an act of charity; I started, second, a little child in the way it should go, and I got change for a bad bill!"—[Houston Post.

Those Random Shots.

A judge had declared that he would stop the carrying of firearms in the streets of a western town. Before him appeared a tough youth charged with getting drunk and firing his revolver in the crowded streets.

"Ten dollars and costs," said the judge.

"But, Your Honor," interposed the counsel for the defense, "my client didn't hit anybody."

"But he admits he fired the gun."

"Yes, but he fired into the air," explained the lawyer.

"Ten dollars and costs," repeated the judge. "He might have hit an angel."—[Exchange.

It Cured Her.

Not a hundred miles from Folkestone a few months ago, a wife lay very ill. Having brought up a clever orphan girl, the sick woman called the young woman to her and said:

"I shall soon leave my little children motherless. They know you and love you, and after I am gone I want you and my husband to marry."

The young woman, bursting into tears, said: "We were just talking about that."

The wife recovered.—[Edinburgh Scotsman.

Curing Waters.

There are a few things that nature and the hot water in Hot Springs can't do. But they can make a red-headed woman out of a beautiful blonde shortly after the beautiful blonde gets married.—[Arkansaw

A Dark Deed.

Alysse: I told him he mustn't see me any more.

Edythe: What did he do then?

"Switched off the lights."—[Life.

PEN POINTS

By The Staff

Ambassador Harvey is [illegible] eruption.

President Harding is [illegible] new thing every day.

David Lloyd George is [illegible] Smuts, the South African [illegible] do it in Ireland.

With the reduction in the [illegible] area in the South, what is the [illegible] weevil to do for a living?

The national colors this year [illegible] be the red, white and blue, with [illegible] white and purple as the [illegible]

Another thing about the [illegible] run of weather, nobody [illegible] the janitor for not turning on [illegible] heat.

What has become of the [illegible] predicted that there was to be a great spiritual uplift following the war? It is long overdue.

It is announced that England [illegible] lead in the disarmament [illegible] But the chances are that John Bull will have his fingers crossed.

A Virginia farmer plowed up [illegible] 903 in gold and silver buried [illegible] tury ago, but he is not satisfied says he hates to lose the interest.

Germany hopes to float a loan of 30,000,000,000 marks in the United States. Can't spare the money, but it all to invest in price-fight [illegible]

The only way for one of the baseball clubs to make sure of [illegible] in the race is to stand the [illegible] age table on its head. That would be wrong.

About the funniest thing of [illegible] we have any knowledge is to see a man on the other side of the [illegible] wearing those funny little straw hats with a sky-blue band.

The rent problem is not [illegible] any manner of means, and [illegible] who don't like the high prices [illegible] is nowhere to go but out—except [illegible] ogies to the late Ben Hur.

It requires a lot of stamina [illegible] young man to linger on the [illegible] until after midnight, when he finds that the corner drug store [illegible] gets his smokes closes at 11:30.

The order of Chief of Police [illegible] for the pickpockets to have [illegible] has nothing to do with what [illegible] should like to see the other [illegible] would be able to step into [illegible] story work.

United States Senator [illegible] cott of Delaware has announced [illegible] he will be succeeded by a Republican. There is really no [illegible] use for a Democrat reaching [illegible] earth these days.

"Boost" and the world "boosts" [illegible] you.
"Crab" and you "crab" alone.
For the world can hear the [illegible] cheer.
But is deaf to the one who [illegible]

Charley Dawes has [illegible] budget job with a good will, [illegible] risk of being considered [illegible] about: "Damn the red tape, [illegible] speed ahead," recalling the [illegible] remark of the late Admiral Fiske.

The offer to stage a fight between Dempsey and Jack Johnson for the benefit of the World War [illegible] sounds rather queer in view of [illegible] attacks that have been made on the war record of Dempsey's [illegible] organization.

Sam Gompers says that [illegible] rriage has made him "[illegible] words can express," which [illegible] ideas of pure optimism in a man [illegible] years of age. Is it possible [illegible] of the water has not passed [illegible] Sam's wheel?

England has brought peace to [illegible] the striking miners by [illegible] them with a bonus of [illegible] pounds. The trouble with the [illegible] of settlement is that the [illegible] the strikers may advance the [illegible] for peace. Purchased peace is [illegible] at any price.

One would think from the [illegible] of tourists who now travel by [illegible] that railroad passenger rates [illegible] to come down. And we [illegible] that some of the general passenger agents are of a like opinion, [illegible] traveling public can stand for [illegible] of a reduction.

Either the soldier bonus [illegible] laid away for another session of [illegible] gress or the plans of the Harding [illegible] ministration for retrenchment in [illegible] national expenditures must [illegible] more convenient season, according to the views of Secretary Mellon. Which shall it be?

It is believed that the bill [illegible] ing for an additional United [illegible] district judge for the northern [illegible] trict of California will become a law within the next few weeks. The congestion of business there is given as the reason for the addition to the judiciary and every argument [illegible] applies to the San Francisco situation could with truth be used in Los Angeles.

HOW MANY GO DOWN TO [illegible]

How many go down in ships
And tread a watery way,
When death has heaved the [illegible]
winds four
To chase their hapless prey;
To lash the waves to frenzy
And wake the heart to fear;
Death laughs loud when the [illegible]
beat high
Death has blackened his yellow [illegible]
And waits when the end is [illegible]

How many go down in ships
How many we see not rise;
For some touch bed on a [illegible]
seen
'Neath shining spectral skies.
Aye, such we weep to see.
But should we not pity more
The ones who drift from [illegible]
And know not what the end [illegible]
Nor ever reach the shore?

SYDNEY KING [illegible]

SCHOOLS SHOW CITY'S GROW

Indicate Population N[illegible]
Seven Hundred Thous[illegible]

Twenty-one Per Cent In[illegible]
Pupils in County.

Huntington Park [illegible]
Shows Large Rise.

The amazing growth of L[illegible] ...eles city and county within t[illegible] ...welve months was demonstr[illegible] ...the Board of Supervisors ye[illegible] ...a report submitted by [illegible] ...Superintendent of Schools [illegible] ...compiled by the various sch[illegible] ...superintendents of the county [illegible] According to this school [illegible] there has been an increase [illegible] per cent in the number of c[illegible] attending schools during th[illegible] year in the county. Bas[illegible] ...percentage the popu[illegible] ...of the city is now [illegible] ...compared with $73,0[illegible] ...year ago. The population [illegible] ...county is 1,132,640 this year, [illegible] ...year it was 936,000. In [illegible] ...gain in population this y[illegible] ...196,000 persons.

The following table show[illegible] ...growth of the schools in a[illegible] ...daily attendance for the year [illegible] ...June 30, last:

	1921 Av. daily attend.	1921 Increase over [illegible]	Per cent age of [illegible]
Alhambra	2,[illegible]	[illegible]	[illegible]
Los Angeles	46,[illegible]	9,[illegible]	[illegible]
Long Beach	7,[illegible]	1,[illegible]	[illegible]
Pasadena	5,[illegible]	[illegible]	[illegible]
Redondo	1,[illegible]	[illegible]	[illegible]
Santa Monica	2,[illegible]	[illegible]	[illegible]
San Fernando	[illegible]	[illegible]	[illegible]
San Gabriel	[illegible]	[illegible]	[illegible]
San Pedro	[illegible]	[illegible]	[illegible]
Whittier	[illegible]	[illegible]	[illegible]
Glendale	[illegible]	[illegible]	[illegible]
Hollywood	[illegible]	[illegible]	[illegible]
Inglewood	[illegible]	[illegible]	[illegible]
Manhattan Beach ...	[illegible]	[illegible]	[illegible]
Monrovia	[illegible]	[illegible]	[illegible]
Pomona	[illegible]	[illegible]	[illegible]
Redlands	[illegible]	[illegible]	[illegible]
Riverside	[illegible]	[illegible]	[illegible]
San Bernardino ...	[illegible]	[illegible]	[illegible]
Santa Ana	[illegible]	[illegible]	[illegible]
Santa Barbara ...	[illegible]	[illegible]	[illegible]
Ventura	[illegible]	[illegible]	[illegible]
Whittier	[illegible]	[illegible]	[illegible]
Other districts of county	18,[illegible]	3,[illegible]	[illegible]
Total	113,[illegible]	17,[illegible]	[illegible]

Los Angeles shows the gr[illegible] ...increase in the total numb[illegible] ...pupils, while Huntington Pa[illegible] ...credited with the largest perce[illegible] ...increase.

Heated Hearing On Street Ca[illegible] Transfer R[illegible]

Protests against the rule o[illegible] Los Angeles Railway Compan[illegible] ...pairing patrons to ask for tra[illegible] ...at the time they pay their [illegible] ...resulted in a spirited hearing [illegible] ...Friday afternoon by the Boa[illegible] ...Public Utilities, at which both [illegible] ...of the case were vigorously pr[illegible]

The patrons' side was voice[illegible] ...James Irving and Owen A[illegible] ...who told of instances when co[illegible] ...had refused to give tra[illegible] ...because the patrons had not se[illegible] ...when they dropped [illegible] ...into the fare boxes. C[illegible] ...John Anderson, representing [illegible] ...company, defended the rule [illegible] ...and that conductors were exp[illegible] ...to use judgment, tact and d[illegible] ...men in carrying out the comp[illegible] ...orders.

The commissioners declined t[illegible] ...settle the vexing problem yeste[illegible] ...afternoon, but referred the m[illegible] ...to Chief Engineer Osborne for [illegible] ...further study and report.

How Nu[illegible]

Put Me In[illegible]

M[illegible]

JACK DE[illegible]

"TIGER OF TH[illegible]

Tells a Secret Of H[illegible]
Advises People Who A[illegible]
ened, Rundown Con[illegible]
Nuxated Iron To Incr[illegible]
Strength, Vigor and V[illegible]

Today, recognized as the [illegible] ...superior of any living man, t[illegible] ...man of the age, Jack D[illegible] ...heavyweight champion of th[illegible] ...explains below the part Nuxa[illegible] ...played in helping to prepare [illegible] ...the two supreme tests of hi[illegible] ...First he used Nuxated Iron a[illegible] ...of his training to increase his [illegible] ...and endurance in his decisiv[illegible] ...tory over the mighty Wi[illegible] ...never before been knocked f[illegible] ...this battle Dempsey displa[illegible] ...overwhelming strength and [illegible] ...before known in the histor[illegible] ...and now again in his phenc[illegible] ...over Carpentier he displayed [illegible] ...domitable force and nerve [illegible] ...seen in any human being. [illegible] ...Dempsey took Nuxated Iron [illegible] ...his training for both Willard a[illegible] ...tier is convincing evidence [illegible] ...importance he attaches to k[illegible] ...his blood rich in strength-g[illegible] ...iron, and the high regard in w[illegible] ...he holds Nuxated Iron as a ma[illegible] ...strength and blood builder.

In a statement made at his headquarters in New York after the fight Jack Dempsey said: "A couple of years ago in preparing for my big fight with Jess Willard I took Nuxated Iron, and after I had taken for a short while I was positive I could stand harder strains with less fatigue than before; and I firmly believe that Nuxated Iron put added power behind my punch and helped me to whip Jess Willard and thereby win the world's championship at Toledo. After that time I felt rundown I used Nuxated Iron to help build up my physical condition for the internationally regular use of Nuxated Iron, and I am convinced that it would help give me that extra strength, endurance and power of greatest importance in contests of this character, other things being equal, because it goes to the strongest man. It always goes to the strongest man. It was a bad mistaken as Nuxated Iron came to the front at the time I met Jess Willard, and I am sure that it played an important part in getting me into such fine physical condition as to enable me to win so quickly and so easily in my battle with Carpentier. The first I had heard so much of Carpentier was when I read about all the noted heavyweight[illegible]

PEN POINTS
By the Staff

Ambassador Harvey is again a eruption.

President Harding is learning so new thing every day.

David Lloyd George is letting Jan Smuts, the South African Premier, do it in Ireland.

With the reduction in the cotton area in the South, what is the lot weevil to do for a living?

The national colors this week will be the red, white and blue, with the white and purple as the runners-up.

Another thing about the present run of weather, nobody is cursing the janitor for not turning on the heat.

What has become of the folks who predicted that there was to be a great spiritual uplift following the war? It is long overdue.

It is announced that England must lead in the disarmament parade. But the chances are that John Bull will have his fingers crossed.

A Virginia farmer plowed up $10,000 in gold and silver buried a century ago, but he is not satisfied. He says he hates to lose the interest.

Germany hopes to float a loan of 20,000,000,000 marks in the United States. Can't spare the money, but it all to invest in prize-fight tickets.

The only way for one of the best baseball clubs to make any showing in the race is to stand the percentage table on its head. But we may be wrong.

Afloat the funniest thing of which we have any knowledge is to see a man on the other side of 60 years wearing those funny little straw hats with a sky-blue band.

The real problem is not settled by any manner of means, and to those who don't like the high prices there is nowhere to go but out—with apologies to the late Ben King.

It requires a lot of stamina for a young man to linger on the pier until after midnight, when he knows that the corner drug store where he gets his smokes closes at 10 o'clock.

The order of Chief of Police Davis for the pickpockets to leave town has nothing to do with wives. We should like to see the officer who would be able to stop her story work.

United States Senator Josiah Wolcott of Delaware has resigned and he will be succeeded by a Republican. There is really but little excuse for a Democrat remaining on earth these days.

"Boost" and the world "boosts" with you,
"Crab" and you "crab" alone.
For the world can hear the ones who cheer,
But is deaf to the ones who groan.

Charley Dawes has tackled his budget job with a good will. At the risk of being considered profane, we shout: "Damn the red tape, let's speed ahead," recalling the famous remark of the late Admiral Farragut.

The offer to stage a fight between Dempsey and Jack Johnson for the benefit of the World War veterans sounds rather queer in view of the attacks that have been made upon the war record of Dempsey by the organization.

Sam Gompers says that his marriage has made him "happier than words can express," which is evidence of pure optimism in a man 71 years of age. Is it possible that all of the water has not passed over Sam's wheel?

England has brought peace among the striking miners by presenting them with a bonus of many millions pounds. The trouble with this sort of settlement is that the next time the strikers may advance the price for peace. Purchased peace is dear at any price.

One would think from the number of tourists who now travel by motor that railroad passenger rates ought to come down. And we understand that some of the general passenger agents are of a like opinion. The traveling public can stand the joy of a reduction.

Either the soldier bonus must be laid away for another session of Congress or the plans of the Harding administration for retrenchment in national expenditures must await a more convenient season, according to the views of Secretary Mellon. Which shall it be?

It is believed that the bill providing for an additional United States district judge for the northern district of California will become a law within the next few weeks. The congestion of business there is given as the reason for the addition to the judiciary and every argument that applies to the San Francisco situation could with truth be used in Los Angeles.

HOW MANY GO DOWN IN SHIPS

How many go down in ships
And tread a watery way,
When death has loosed the gale winds four
To chase their hapless prey;
To lash the waves to frenzy
And wake the heart to fear?
Death laughs loud when the wave beat high
Death has blackened his pitiless sky
And waits when the end is near.

How many go down in ships,
How many we see not rise;
For some touch keel on a coast or soon
'Neath shining spectral skies.
Aye, such we weep to pity,
But should we not pity more
The ones who drift from sea to sea
And know not what the end shall be
Nor ever reach the shore?

SYDNEY KING RUSSELL.

SCHOOLS SHOW CITY'S GROWTH.

Juvenile Population Nearing Seven Hundred Thousand.

Twenty-one Per Cent Increase Pupils in County.

Huntington Park Report Shows Large Rise.

The amazing growth of Los Angeles city and county within the past nine months was demonstrated to the Board of Supervisors yesterday in a report submitted by County Superintendent of Schools Keppel, compiled by the various school superintendents of the county.

According to this school census, there has been an increase of 21 per cent in the number of children attending schools during the past year in the county. Based on the same percentage the population of the city is now 633,590, as compared with 578,000 a year ago. The population of the county is 1,132,660 this year, while a year it was 956,000. In other words the entire county has made a 176,660 population this year of

The following table shows the [illegible] of the schools in average daily attendance for the year ended [illegible]:

	1921 daily attendance	Per-centage increase over 1920	1920 Av. daily attendance
[illegible]	9,358	15	59,021
[illegible]	1,207	1,402	26	5,353
[illegible]	1,162	1,440	25	4,373
[illegible]	1,162	449	25	1,733
[illegible]	1,207	391	23	1,589
[illegible]	1,728	1,414	19	1,518
[illegible]	1,728	1,355	28	1,370
[illegible]	1,648	945	31	1,102
[illegible]	1,648	1,141	19	967
[illegible]	1,648	1,141	19	1,022
[illegible]	1,709	1,338	28	824
[illegible]	1,709	1,338	14	1,000
[illegible]	1,709	1,115	14	872
[illegible]	1,709	1,115	14	872
[illegible]	775	150	20	645
[illegible]	775	150	20	645
[illegible]	33,358	8,343	20	12,940
[illegible]	113,360	17,009	21	96,267

Los Angeles shows the greatest increase in the total number of pupils, while Huntington Park is credited with the largest percentage increase.

Heated Hearing On Street Car Transfer Rule.

[illegible] against the rule of the Los Angeles Railway Company requiring patrons to ask for transfers at the time they pay their fares was held in a spirited hearing yesterday afternoon by the Board of Public Utilities, at which both sides of the case were vigorously presented.

The patrons' side was voiced by [illegible] Irving and Owen Adams, who said of instances when conductors had refused to give transfers because the patrons had not secured them when they dropped their fares into the fare boxes. George [illegible] Anderson, representing the company, defended the rule, but said conductors were expected to exercise judgment, tact and discretion in carrying out the company's rule.

The commissioners declined to settle the vexing problem yesterday afternoon, but referred the matter to Chief Engineer Osborne for further study and report.

Miss Lillian Halfpenny.

WIRED PHOTOS ARE ACCURATE.

(Continued from First Page.)

skip to 12-86, 12-90¼ Stop. 19½-78½, 22-79½, 24-79¾, 26-79 Stop. 23-78, 23¼-74, 20-68 Stop. 23¾-93¾, 22-94½, 22-96, 21½-96 Stop. 21-95, 21½-96, 21¼-96½, 21¼-96¾ Stop.

Dempsey: 26-81¾, 31-83, 33-83¾, 34-84, 35¾-84, 35½-83, 36-82, 37-80, 37½-99½, 39-79¼, 42-80½, 43-80½, 44-80¾, 45-81, 46-82, 47-83¾ Stop. 47¾-83½, 40-82, 49½-82½, 50¾-82¼, 50-82½, 51½-82½, 52-82, 53-82, 52¾-86 Stop. 51-86, 51-86¼, 49¾-86, 48¼-86, 47¾-86¾, 47¼-84, 46¾-90¼ Stop. 46-91, 45-91½, 44-94¾, 40-93¾, 39¼-94, 38-93¼ Stop. 37-93¼, 36-93, 35¼-92¼, 33-92¾, 29½-91½, 29-91, 27¼-91, 25-92½, 24-92¾, 23¼-92½ Stop. 26-89¼, 27¾-80, 30-88 Stop. 29½-86, 27-87, 27-86, 26-85 Stop. 27-86, 27-82, 30-83, 30¾-89, 30-91, 29¼-91½ Stop. 29¼-31½, 33-91, 33¼-90, 37½-89¼, 36¾-89¼, 36-90, 35-91½, 35¼-92¼ Stop. 40½-91¼, 43½-89¼ Stop. 42½-82, 40¾-83½ Stop. 41½-82½, 39-89½ Stop. 39-81½, 39¾-82, 39-89¾, 38¼-84¼, 36½-84½, 25¾-84 Stop. 37½-84½, 27-86, 28¼-89½ Stop. 47-83¾, 47-85, 47¼-85½ Stop. 45-83¾, 43¼-84½, 48¾-84 Stop. 50¼-82¾, 50-84¾ Stop. 50¼-84¼, 50¼-85 Stop. 51½-82½, 51¼-85½ Stop.

Top rope starts 55-83, 53-82½ to 51½-104. Middle rope, 40-63 to 39-104 Stop. Bottom rope, 28-63 to 38-105.

PROBATION REFUSED.

R. E. Monthey, who pleaded guilty to burglary of the apartments of Charles Waymeyer, 420 South Flower street, on May 3, was denied an application for probation yesterday by Judge Reeve. He was sentenced to San Quentin for from one to five years for daylight burglary.

CHINA HONORS ONTARIO GIRL.

Awards Medal and Certificate for Flood Relief Work.

Is First Woman to be Given Such Recognition.

Missionary Worker on Leave from Tientsin.

The first woman ever to be thus recognized, Miss Lillian Halfpenny, well-known Ontario girl and daughter of W. H. Halfpenny of 238 West H street in that city, who is now home on leave of absence from her missionary duties in Tientsin, China, yesterday received a handsome medal and certificate from the Chinese government for the part taken by her recently in flood relief work in China.

The medal consists of a gold base with a cross and laurel wreath done in red, white, blue and green enamel and bearing an inscription in Chinese. The certificate bears a map of the Chinese republic in pale green over which is a lengthy inscription in Chinese done in red and black ink.

The medal and certificate were forwarded to Miss Halfpenny by Dr. Iva M. Miller, head of the Isabella Fisher Hospital in Tientsin, who wrote:

"I have been asked by C. Y. Sun to deliver to you the medal and certificate which His Excellency Hsiung Hsi Ling, with the approval of Hsu Shih Chang, President of the Chinese republic, wishes to confer upon you for your hearty co-operation in flood relief work.

"This is the first instance in which the Chinese government has bestowed such an honor upon a woman."

LOVES MOTHER MORE.

Wife Divorced After Husband Tells of Her Divided Affections.

Mrs. Emma M. Morgan loved her husband, Joseph R. Morgan, an employee of the Pasadena Military Academy, but she loved her mother better, he told Judge Summerfield in divorce proceedings yesterday. She told him, he said, that no man could come between her and her mother. Later she returned to her parents in Kansas City. The decree was granted.

JUDGE-PICKING PLAN WINS.

Gov. Stephens has agreed to the plan proposed by the Los Angeles Bar Association for the selection of the three Superior Court judges in this county. Under the plan the association will take a secret ballot from all attorneys in the county and from the results select eight candidates of whom the Governor will appoint three.

This plan was suggested to the Governor by Frank James, president of the bar association. There are some sixty candidates for the appointments, and the Governor admitted the difficulty of ascertaining their relative merit. Mr. James suggested the plan merely as a recommendation for your consideration," since "the bar does not desire to circumscribe your functions as Governor."

"I suggest for your consideration," he wrote, "that the candidates be separated into two groups, one including attorneys resident in the city of Los Angeles, and the other including attorneys resident elsewhere in the county. All attorneys in the county, whether members of the Bar Association or not, shall be given the privilege of voting for both groups of candidates."

The Governor answered that he had not made up his mind regarding the appointments and would defer the matter until the poll was taken.

"I am rather impressed with the suggestion," he wrote, "that the portion of the county, outside of Los Angeles city, has furnished less than its fair proportion of the judges now on the bench, having due respect to relative population."

How Nuxated Iron Helped Me To Whip Carpentier

Put Me In Such Superb Condition As To Enable

JACK DEMPSEY
"TIGER OF THE RING"

And Win The World's Championship

Tells a Secret Of His Training—Advises People Who Are In a Weakened, Rundown Condition To Use Nuxated Iron To Increase Their Strength, Vigor and Vitality

Today, recognized as the physical superior of any living man, the superman of the age, Jack Dempsey, heavyweight champion of the world, explains below the part Nuxated Iron played in helping to prepare him for the two supreme tests of his career. First he used Nuxated Iron as a part of his training to increase his strength and endurance in his decisive smashing victory over the mighty Willard who had never before been knocked from his feet. In this battle Dempsey displayed a dynamic overwhelming strength and power never before known in the history of the ring; and now again in his phenominal victory over Carpentier he displayed that same indomitable force and nerve never before seen in any human being. The fact that Dempsey took Nuxated Iron as part of his training for both Willard and Carpentier is convincing evidence of the importance he attaches to keeping his blood rich in strength-giving iron, and the high regard in which he holds Nuxated Iron as a master strength and blood builder.

Dempsey made out his headquarters at a New York hotel after the fight Jack Dempsey said: "A couple of years ago in preparing for my fight with Jess Willard I took a great deal of Nuxated Iron and found it helped me wonderfully. I was positive I could go better and I firmly believe that Nuxated Iron put added power behind my punch and helped me to whip Jess Willard and thereby win the world's championship at Toledo. After that time whenever I felt rundown I used Nuxated Iron to help build up my physical condition; and when I started to train for the international championship against Carpentier I resolved to make use of Nuxated Iron, feeling sure that it would help give me that ruggedness, endurance and power that is necessary for success in contests of this kind. Carpentier being regarded as one of the strongest men in the ring, it was necessary for me to be in the pink of condition to defeat him. I used Nuxated Iron again and found that it played an important part in helping me into such fine physical condition that I felt I might have a battle royal on my hands; but I found him even easier for me than Willard and I felt practically as fresh after the fight as when I started."

It should occur to every thinking person that if a man as physically fit as Dempsey should consider it advisable to take Nuxated Iron, in training for his battles with Willard and Carpentier, how much more important it is for the average man or woman to see that there is no lack of iron in the blood or nerve force in the nerves. Thousands of men and women are weak, rundown and old before their time, their nerve force shattered and their health wrecked simply because they have allowed worry, overwork, grief, constant nervous strain and excesses of various kinds to sap the vital nerve fluid from their nerve cells and the iron from their blood. In such cases one may not only suffer from terrible physical tortures such as great nervous irritability, heart palpitations, indigestion, splitting headaches, pains across the back, dizziness, sleeplessness extreme weakness, etc., but the mind is naturally more or less affected, the memory becomes poor, the judgement bad, and such often results in business failure and may even cause the sufferer to commit suicide or land him in an asylum.

Many a capable man or woman falls just short of winning success and happiness in life because they do not back up their mental ability with the physical strength, energy and endurance which comes from having plenty of good rich red blood and nerve force. In such cases it is often worse than foolish to take more stimulating medicines or narcotic drugs. What you need is something to put more nerve force in your nerves and more iron in your blood. This is most effectively accomplished by the free use of Nuxated Iron. This valuable product contains the principle chemical constituent of active living nerve force in a form which most resembles that in the nerve and brain cells of man. It also contains organic iron like the iron in your blood and like the iron in spinach, lentils and apples. This form of iron will not blacken or injure the teeth nor upset the stomach. It is an entirely different thing from metallic iron which people usually take. Nuxated Iron may therefore be termed both a blood and nerve food as it feeds strength-giving iron to your blood and the principal chemical ingredient of active living nerve force to your brain and nerve cells.

Important Statement of Jack Kearns, Manager for Dempsey

"Knowing the benefits that Dempsey had derived from the use of Nuxated Iron in training for his contest with Willard, I strongly insisted that he must again use this product as part of his regular training for his battle with Carpentier, and from the results which Dempsey has obtained from the use of this product in both his phenominal victories over Willard and Carpentier, I strongly advise people who are in a weakened rundown condition to try this wonderful strength and blood builder."

MANUFACTURERS' NOTE: From the above article the reader must not infer that Nuxated Iron will make a giant in strength or a world's champion out of the average man; but Nuxated Iron will increase the red blood corpuscles and by so doing greatly increase your strength, power and endurance, and supply increased nerve force to the starving nerve cells. You can try Nuxated Iron on our absolute guarantee that if it does not increase your strength, power and endurance in two weeks time and give you perfectly satisfactory results your money will be refunded. Beware of substitutes. Look for the word "Nuxated" on every package. Nuxated Iron for the blood and nerves is sold by all druggists.

THIS STORE CLOSES ALL DAY SATURDAY DURING JULY AND AUGUST

Oldest Dry Goods Store in Los Angeles

Telephone Bdwy. 4853

Coulter Dry Goods Co.
Founded in 1878.
Seventh Street at Olive

Best in Dry Goods Since 1878

Telephone 10351

Extraordinary Specials in Annual

JULY BLANKET SALE

The values that have always prevailed during our blanket sales since 1878 are now being featured in 1921. The housewife of today patronized the store where her mother and grandmother saved on the purchase of the household bedding supplies.

Comforts—Camp and Guest Blankets—Crib Blankets. Down, wool or cotton filled comforts—Silkoline, mull or silk covered Comforts.

Comforts were $100.00 — *Now $60.00*
Comforts Were $45.00 — *Now $30.00*
Comforts Were $35.00 — *Now $21.75*

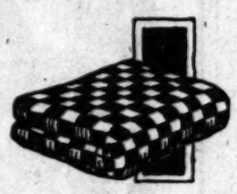

Comforts Were $10.00 — *Now $7.50*
Comforts Were $4.25 — *Now $2.50*
Comforts Were $6.00 — *Now $3.75*

Wool—Part Wool—Cotton

$6.00 Blankets now..... $3.95
$11.00 Blankets now..... $7.50
$15.00 Blankets now..... $10.00

White—Plaids—Colors

$9.00 Blankets now..... $5.00
$12.00 Blankets now..... $8.00
$20.00 Blankets now..... $14.00

(Second Floor)

For the Week-End

"Going-away" necessities that add to women's comfort.

Boudoir Caps, 65c to $10.00

Such pretty ones in pink, rose, blue and orchid. Many new and unusual designs are shown.

Camisoles, $1.25 to $10.00

A special line at $2.95 is attracting attention. Fashioned of laces and satin, crepe de chine and jersey silk.

Shadow-Proof Petticoats at $1.50

These have scalloped edges — others, at $2.95, have hand crocheted edges.

(Third Floor)

Silk Handbags, Special at $3.95

Colors of blue, gray, brown and black.

Leather Handbags, Special at $5.00

Beautiful pin seal, patent, calf in spider or alligator grain in all the swagger shapes that are so popular now.

(Main Floor)

Cotton Crepe Smocks, $6.95 and $5.95

Tie-back and slip-over models with sashes. Embroidered in wool of contrasting colors. Pink, light blue, orange, gray, American Beauty and reseda.

(Third Floor)

Necessities for
WARM DAYS

Washable Gloves 75c

Short chamoisette gloves in two-clasps in colors of yellow, gray and white.

Long Kid Gloves $4.65

Suede and glace gloves in brown and mode.

(Main Floor)

White Hose 50c

A fine weave light weight lisle hose that is specially good for morning or outing wear. Sizes 8½ to 10. Many women prefer these seamless hose for the warm days.

(Main Floor)

Women's Bathing Suits $4.95

All kinds of pretty suits from silk ones to wool knit are shown at varying prices, $4.95, $13.50 and up.

Misses' suits .... $3.95 to $5.95
Children's .... $2.50 and $2.95
Bathing Capes $12.95

Of Terry cloth, practical and pretty.

(Third Floor)

Silk Specials

A feast of bargains in lovely silks for frocks or lingerie.

Washable Crepe..... $1.35

32-inch all-silk crepe in white, ivory, flesh, pink, orchid, apricot, turquoise and maize.

Georgette Crepe..... $1.85

40-inch Georgette in a complete range of colors, including black and white—marked very special.

Crepe de Chine..... $1.95

40-inch crepe de chine in a weave that will resist many washings. 30 different pretty shades.

White Siam.. Suiting..... $2.95

40-inch white silk suiting, a heavy weight that is excellent for sports wear.

(Second Floor)

"Hello, Bill!"

Elks 1868 — Elks 1921

Coulter's Men's Shop Welcomes You

Every accessory that is needed for the Elk's costume is here—

White Shirts — *Purple Ties*
White and Purple Hose
White Belts — *Handkerchiefs*

All rightly priced!

Conveniently located near entrance on Olive.

(Main Floor)

Pound Paper

Broken lines of pound paper of which there are no matching envelopes are marked at half price.

50c values now..... 25c

Envelopes at 10c Package

Some odds and ends of colored envelopes at a lowered price.

For the Picnic

Picnic Packages..... 15c
Lily Drinking Cups, package..... 5c
Sanispoons, package..... 5c
Sanisforks, package..... 25c

(Main Floor)

Ribbons Now 69c

Beautiful two-toned ribbons — grosgrain with picot edge—½ to 2 inches wide.

Wash Ribbons Reduced

Colors of white, lavender, pink, blue, lilac and maize.

No. 1 now..... 39c bolt
No. 1½ now..... 49c bolt
No. 2 now..... 69c bolt
No. 3 now..... 89c bolt
No. 5 now..... $1.09 bolt

(Main Floor)

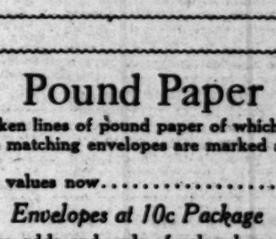

Organdie Flounces

For Pretty Summer Dresses
$1.59 to $6.00 a Yard

Dainty shades, some with embroidered dots and tiny ruffles and others are trimmed with fine tucks, and still others are lovely in allover embroidery.

Just the fabric for a pretty gown for a warm July day.

(Main Floor)

FOR LASHES AND BROWS USE DELICA BROW

HAVE you seen the new Liquid Mascaro—DELICA BROW—yet? It is simply wonderful! Is very easily applied and does not run, smear or rub off. Best of all, if it gets into the eye it will not burn. Tears and perspiration will not make it run, and yet it is very easily removed at night with cold cream or warm water. No dye, guaranteed to be absolutely harmless. Try it. DELICA BROW is on sale at our Toilet Goods Section.

(Main Floor)

Coulter's—Seventh Street at Olive — *Seventh Street at Olive—Coulter's*

The People and Their Daily Troubles

DOROTHY DIX TALKS

Do You Plead Guilty, or Not Guilty.

BY DOROTHY DIX.

Listen, family:

This is a plea for the only genuinely oppressed, downtrodden slave that is left in the world. It is a plea for wife and mother. Not for wives and mother, but for your wife and your mother, and it is addressed to you individually.

Have a heart as regards wife and mother. Treat them with a little consideration. Show them a little mercy. Have a little pity on them. Try to remember that they are made of flesh and blood that wearies just as yours does, that they have nerves that overstrain brings to the breaking point just as it does yours, and that they can be worked to death just like any other patient, dumb beast of burden.

This will be a brand new thought to you. You have always looked upon your mother or your wife as a sort of perpetual-motion machine that was started to running by your birth or a wedding ceremony, and that goes on automatically functioning because she is built that way and can't help it. Therefore you feel no more need to spare her than you would an automobile truck or a steam hoist or any other piece of machinery constructed for hard service and lifting heavy loads.

Of course you will deny all of this and tell me how you love wife and mother, and how you would die for them, and so on. Easy talk. And unconvincing, because nobody is called upon to die for another, but how do you live for wife and mother? Are you killing them by inches by your selfishness, and laziness, and by your exactions? Do you wait upon yourself, or do you make some worn and weary woman wait upon you?

In this country only one family in forty keeps a maid. Yet the other thirty-nine families expect to be as elaborately fed, and as carefully tidied up after, and mended, and buttoned, and washed, and pressed, and waited as if they had a whole retinue of servants to slave for them.

They know perfectly well that it is wife and mother who must combine in her one person cook, and chambermaid, and laundress, and seamstress, and butler, and do the work of all for them, yet it occurs to neither husband or children to do anything to even try to lighten her labors, and lift some of the crushing burden from her shoulders.

When the men of the family read the newspapers they scatter them from one end of the house to the other, though they know poor, tired wife or mother will have to pick them up. When they smoke they drop their cigar ashes on the floor, and scatter cigarette stubs all over the place, though they are perfectly aware wife and mother has got to sweep up after them.

When hubby bathes he wrecks the bathroom, and uses half a dozen towels that wife and mother has to wash out the next day. When he puts on a clean shirt he messes up two or three others that she has spent half a day over a sweltering tub and ironing board doing up. He hangs up his clothes on the floor, and wife and mother gives the time to brushing and pressing them that she ought to spend in trying to rest a little.

Grown-up son follows hard in father's footsteps, and being at the dressy age when the set of a collar is a matter of life and death, he thinks nothing of ruining half a dozen that mother will have to launder over again, before he finds one to suit his critical taste. Grown-up daughter is even worse, for she must have as fluffy ruffles as the girl who gets her finery from Paris, and mother must not only produce them, but be knocked because she hasn't the skill of a French modiste.

If there are old people in the family they have a thousand whims about their food that must be catered to. They must have separate dishes, cooked in different ways from the family meal. Often they insist on having their food at strange and inconvenient hours and they demand, as a tribute to them, that they be waited upon hand and foot, and that somebody do for them the things they are perfectly well able to do for themselves. Yet they know there is no one to do all this extra work but one piteous, overburdened woman.

This is not an overdrawn picture of average family life. It is your own home, very likely, only you are so accustomed to seeing wife and mother being slowly slain by those who ought to protect her that you have never noticed what a cruel thing you were doing.

Therefore I call your attention to it and ask you to start a reformation in domestic conditions in your own bailiwick just as soon as you put down this paper.

Nine-tenths of the work that wife and mother has to do around the house is unnecessary. She takes a million steps a day picking up things that the family drop that they might just as well not drop. It's no more trouble to hang up clothes in a closet than on the back of a chair. It's just as easy to put books and papers where they belong as it is to leave them where they don't belong. Any man who is too feeble to reach for an ash tray has no business smoking.

It's just as much up to the family to clean up the bathroom after their ablutions as it is for mother to scour the tub for the whole bunch of them, and if every man would try to visualize the ache in mother's back as she bends over the washtub, he would find a clean handkerchief by the simple process of stirring in the contents of a drawer until one came to the top.

You remember the old copy-book precept, "Wrong is wrought by want of thought as well as want of heart." That's the trouble with family life. We don't think, but it's time we thought about how we are killing WIFE and MOTHER by putting unnecessary work upon her. And it's high time to stop it.

LETTERS TO "THE TIMES."

Likes the Editorials.

LOS ANGELES, July 5.—[To the Editor of The Times:] May I ask enough of your time for a reading of this little appreciation of your editorial on "The Speaking Voice?" I might have written it myself. It is both in substance and manner, especially the opening paragraph, so startlingly like what I have said so many times and have never before heard or read from anyone else.

By this token, however, I know that I did not write it, for I should have gone on and made a plea for the revival of the finest of all accomplishments, the art of reading aloud. For several generations our family has made a special study of good reading and in every generation there has been at least one endowed by nature for this form of expression, so that we have developed some exceptionally good readers. I have a nephew now, a boy of 11, who can take a book he has never seen and read it aloud in a way that is a delight to hear. From the way a paragraph opens, he can sense its conclusion and the balance of its phrases and interpret it to the listener without a break in the smoothly flowing voice. One of the cherished memories of my childhood is my sister's beautiful voice reading aloud to the assembled family.

It was through this established custom that we became familiar with Shakespeare, the English novelists and the great poets. Few people seem to know that real poetry is written for the ear rather than the eye.

Girls who have spent years at schools of expression cannot read aloud intelligently a paragraph from a newspaper.

That is all. Every one of us needs heartening at times. I have written this merely to tell you that one person read your editorial and is deeply in sympathy with you and hopes to see many paragraphs on the same theme in your paper. "The Speaking Voice" is such a fine bit of writing that I wish it might be printed as a monograph and given a wide circulation, especially in the schools.

Since writing the above, I have the editorials on Admiral Sims and "Westward, the Empire" and wish to add my little word of praise for them, too.

MAUD E. TANNEHILL.

Money and Wages.

LOS ANGELES, July 5.—[To the Editor of The Times:] While money is essential to civilization, its use causes much confusion of thought. And there is no greater evidence of such confusion than the common supposition that men toil for money. They seem not to understand that when wages is paid in money, the transaction is only half made. When it is completed, men find that what they have really toiled for is food and clothing and shelter.

Were wages paid directly in the necessaries of life, the absurdity of limiting the output, curtailing production, would at once become apparent. The toiler would see that his wages are drawn alone from the volume of wealth produced. His reason would show to him, therefore, that the less wealth were produced, the less would be his wages. This truth is shown everywhere, every day, but because money intervenes, it is obscured.

Money, being merely the representative of the wealth produced, is able to buy only its relative quantity of wealth. If there is an abundant production, the same sum of money will buy more of the product. If production is curtailed, prices will advance in the same proportion, and less of the necessaries of life will be purchased for the same sum. So far as the effects go, the transaction is the same as it would be were actual barter the rule. In the latter case, barter would at once bring home to the toiler the simple truth that his wages consist in food and clothing and shelter, and that the less of these may be produced, the less must be his earnings.

This is no plea for a return to the barbaric system or barter, but merely to point an economic truth, the understanding of which would go far toward correcting a common error. Were labor unions wise enough to understand that truth, their struggles to reduce below normal the hours of labor and to limit the output would at once cease. They would see that wages, being drawn from wealth produced, the greater the production, the greater would be the reward of toil. L. J. QUINBY.

The Japs and Garbage.

LOS ANGELES, July 5.—[To the Editor of The Times:] I repeat what I said before the Council on Thursday, that the disposal of garbage is a sanitary and not a commercial proposition, and that it should be entrusted only to men who have moral regard for sanitary regulations; that a Jap cannot be held to the observance of such an obligation except by a file of soldiers, and that this is not a military government. I expressed the conviction that the highest bidder was a tissue mask behind which were the Japanese hog-feeders, who so far appreciated the consequences of their presence during the deliberations that they were at the moment as scarce as snakes in Ireland, and so stupid that they gave the game away by crowding the corridors just previously in sufficient numbers to give that venerable building the appearance of a little Tokio, and not very little, either. The obvious identity of the parties in interest was admitted, and yesterday, when asked if a permit for the establishment of a piggery at the place designated in the proposal had been granted, and what would be done if the request for a permit was refused, the attorney for the bidders admitted that a permit had not been granted, and that, in event of its refusal, the garbage would be distributed among the various existing hog ranches which were ample to take care of it. If that distribution can be made should the request be denied, why can it not be made if the permit is granted? Does that mean that Japs will be trucking the garbage all over Los Angeles county?

The Council has voted for a ten-year contract. Ten years is quite a while in international affairs. If you are in doubt review those of the last seven. It is a matter of prudence to note that Japanese statesmen predict an armed conflict with this country considerably within that period. In view of that contingency, is it wise to place a matter of such supreme sanitary importance in the hands of subjects of the Mikado? Bear in mind that the Germans, whose financial, political and military imitators the Japs are, poisoned wells.

I have been opposed to the contention of the restaurant-keepers that they be permitted to handle and dispose of the garbage produced on their premises under such regulations as the city may prescribe, because I was of the opinion that the municipality could handle it in a more sanitary manner. But as between turning that material over to Japs and permitting its disposal by the original and—except for a technicality—true owners, there is no room for debate.

GEERY J. BURNS.

Making More Money.

Decorator Makes a "Cleaning" With a Process to Make New Again Dirty Window Shades.

SOME years ago, and not so many at that, Charles Segall, of New York, was a decorator and, in the course of his profession, many times came face to face with what was apparently a problem impossible of solution—dirty or soiled window shades. They couldn't be dyed. Repeval was an expensive process and Inquiry failed to develop any way of cleaning them. Therefore, sensing a field that was wide open Segall commenced to spend every moment of his spare time, day and night, finding a method of doing what appeared to be impossible.

Week after week and month after month he worked along this line, trying one compound after another until finally he discovered a mixture which would turn the trick at comparatively little cost. But even then, he was up against the firmly implanted idea of real estate men and property owners that "it can't be done."

"We've tried all the processes on the market," they informed Segall, "and we have come to the conclusion that window shades simply can't be cleaned without serious damage to the fabric in one way or another. There's no use trying."

"All right," replied Segall. "I'll make you a proposition. Let me have six of your dirtiest shades. I'll either return them fresh and spotless or I'll guarantee to buy you new ones. The price per shade will be—," and he named a figure almost as unbelievable as was the statement that shades could be cleaned at all.

Now Segall is handling 500 shades a week and he is so far behind in his orders that he is asking people not to tell their friends who did the work for them because he simply cannot take care of any more business.

QUESTIONS ANSWERED.

[Any reader can get the answer to any question by writing The Los Angeles Times Information Bureau, Frederic J. Haskin, Director, Washington, D. C. This offer applies strictly to information. The Bureau cannot give advice on legal, medical and financial matters. It does not attempt to settle domestic troubles, nor to undertake exhaustive research on any subject. Write your question plainly and briefly. Give full name and address and inclose two cents in stamps for return postage. All replies are sent direct to the inquirer.]

Question. Is it possible to destroy the grubs that bore into lumber?

A. M. R.

Answer: The Forest Service Laboratory says that kiln drying is fatal to some if not all wood-boring grubs. Air seasoning has no effect on their activities, but any kiln-drying process which is considered practical for seasoning the wood is helpful and in the case of ash, puts an end to the borers.

Q.: Please name the different types of battleships in our Navy?

H. D. R.

A.: The following is a list of the different types of vessels in our Navy: Battleships, battle cruisers, cruisers, light cruisers, coast defense, flotilla leader, destroyers, torpedo boats, submarines, aircraft carriers.

Q. What is the difference between sterilization and Pasteurization of milk? B. O. O.

A. Sterilization is a process by which the temperature of milk is raised high enough or maintained long enough to destroy all germs and spores. This method is seldom employed because it gives the milk a boiled taste. In Pasteurization the temperature used is only high enough to destroy most germs, including disease germs such as those of tuberculosis and typhoid.

Q. Why was the aerial mail route between Washington and New York discontinued? L. F. D.

A. The Post Office Department says that there is no further necessity for continuing the New York-Washington route was an experimental one because there are better opportunities for conducting the necessary experimental work on the New York-San Francisco route, and because it is not possible at present, on account of lack of funds, to develop a long distance route from New England to the southeastern States, which would include this.

Q.: What is the insignia of the Militia Bureau? L. W. K.

A.: Insignia for the Militia Bureau has been approved by the War Department. It consists of two fasces crossed, and superimposed on an eagle with wings outspread. It will be worn by all officers and enlisted men detailed in or under the jurisdiction of the Militia Bureau, which also applies to instructors of the National Guard.

Q.: What is a man called who studies crop production?

E. C. P.

A.: All farmers study crop production, but a man who specializes in the branch of agriculture that deals with theory and practice of crop production, is called an agronomist.

Q.: How large must a piece of ice be to weigh fifty pounds?

R. C.

A.: In order to weigh fifty pounds a piece of ice should contain about 1610 cubic inches.

Q.: Does the King of England have to belong to the Episcopal church? E. G.

A.: It is required that the ruler of England be a member of the Church of England, which is Episcopal.

Q.: Does it take the temper out of a razor to stick it in boiling water? S. B. S.

A.: The Bureau of Standards says placing a razor in boiling water does not take the temper out.

GASOLINE ALLEY—WALT COULD WRITE A SET HIMSELF

25 S. & H. Stamps With Lb. 45c Coffee

July Tournament of Bargains

Closed All Day Saturday During July and August

BARGAIN FIESTA WEEK

Closed All Day Saturday During July and August

FARIS & WALKER The 5th Store BROADWAY AT FIFTH ST.

Shop for 2 Days Friday

DOUBLE STAMPS 9 to 11 A. M.

FARIS & WALKER The 5th Store BROADWAY AT FIFTH ST.

Knitted Capes $7.75

Wonderful Line of Colors and Combinations

A NEW cape for a week-end trip—and at such a bargain no woman should be without one. The most popular wrap for Summer wear—knitted capes. This extraordinary lot trimmed with angora in attractive color combinations. Jade and white, brown and tan, etc. Circular and pleated styles. Great lot Friday, $7.75.

Sport Coats $5

28 and 36-Inch Models

ALL wool jersey sport coats, tuxedo style, belted and finished with tucks and inverted pleat in back. Also about 75 36-inch models of plaid velour and novelty mixtures; belted and loose back; light and dark colors. In the sale $5.

Coats & Capes $9.75

COATS of polo plaids, velour, serge, poplin, jersey, mixtures, etc. Straight line and wrappy effects; also sport models. New circular capes of all wool jersey in two clever effects. Values to $25 at $9.75.

Mignonette Dresses $7.75

OVER 150 of these beautiful Mignonette dresses will be underpriced Friday. Sport models in all the newest colors and combinations. Overblouse, tunic and straight line effects; former $15 values at $7.75.

Men's Sox $1 Doz.

Limit 2 Dozen to Customer

AND certainly every man will "go the limit" when he selects these sox for the price is far out of proportion to their regular worth. Made of a good grade of cotton in black, white, tan and other colors. Former 15c and 12c pair for Friday only, 12 pair $1.

SATEEN 39c

Suitable Weight for Linings, Etc.

BIG line suitable patterns for coats and other garments. Wanted colors, former 59c grade. Remarkable value for Friday; 36 inches wide; priced at only 39c yard.

ABC Silk 89c

Yard wide, silk and cotton weave, in many colors.

$1 Shirting 79c

Silk and cotton shirting, white and colors; 36 inch.

Venetian Cloth 79c

Former $1.25 grade; shadow proof shrinkage; 36 inches wide.

Long Gloves $2.98

12 Button Lengths; Former $7 Lines

NEW shipment long white gloves made of soft, imported lambskin. Over seam sewn; superior workmanship. Paris point embroidery on backs. Gloves made to sell at $7, bought at a big price sacrifice occasion and priced in the Bargain Fiesta Friday at $2.98.

Long Silk Gloves $1.98

Regular $2.50 and $3 gloves of heavy quality silk. Black, sand, gray and mode; double finger tips.

2 Clasp Silk Gloves 69c

Of Trecot and Milanese silk in white, black and biscuit. Broken sizes; well reinforced finger tips; formerly $1.

Chamoisuede Gloves 98c

Former $1.49 line in gray, beaver, white, etc. Specially priced for the sale Friday at 98c.

$2 Silk Gloves at 98c

2 clasp style with double finger tips; gray, brown mode and white. Big value today at 98c.

WOMEN'S UNDERWEAR

500 Union Suits at 85c

Will be the Big Hit of the Fiesta

PRINCESS MAY is only one of the popular makes for women included at this low price. Fine cotton lisle garments in pink or white, band or taped tops; also some bodice and fancy crochet yokes. Tight or loose knee; former $1.75 to $2 values. Friday 85c.

Vests at 19c

Big cleanup of broken lines 1x1 and Swiss rib, sleeveless, low neck vests. Formerly 35c to 50c. Slightly imperfect.

Union Suits 49c

1x1 ribbed cotton, sleeveless, low neck styles; tight and loose knee. Former 75c, $1 values.

Vests at 49c

Princess May and other makes, mercerized cotton lisle; pink or white; shoulder strap and regulation styles.

Silk Hose $1.49

Black and colored silk hose formerly priced $2.50. Few slightly imperfect.

Lisle Hose 49c

Cleanup of broken lines fiber silk and lisle hose. Regular and outsizes; formerly $1; imperfect.

Women's Hose 29c

Burlington and other makes, silk and fiber silk; formerly $1.25; slightly imperfect.

BARGAINS FOR MEN

Pajamas $1.49

Regular $2.00 line with 4 silk frogs and pockets. Striped and plain colors. All sizes.

Athletic Union Suits 85c

Former $1.50 and $2.00 Values

A COOL, comfortable union suit at 85c—they are made of a superior quality satin striped madras with elastic band across the back. Neatly finished and in all sizes. Garments formerly priced at $1.50 and $2. Sale, Aisle 5—85c.

Men's Underwear 49c

Balbriggan shirts and drawers in white and ecru. Assorted styles; well reinforced. Formerly 75c and $1.

Underwear 39c

Balbriggan shirts and drawers in assorted styles. Formerly 65c. Some in the lot are slightly imperfect.

Silk Sox 49c

Pure thread silk in black and assorted colors. High spliced heels and toes. Formerly priced at $1.

Union Suits $1.25

Many well known makes, formerly priced $2 and $2.50. Fine ribbed cotton lisle; many styles.

Golf Shirts 85c

Former $1.25, $1.50 Values

THE men will have a chance to share in the Great Bargain Fiesta Sale Friday. High grade shirts of percales in a wide range of desirable patterns; light and dark colors. Also made to sell as high as $1.50 specially priced for Friday at 85c.

Silk Shirts $4.95

Cleanup broken lines of shirts formerly priced at $8.50. Wide range of attractive patterns and colors.

Night Shirts 75c

About 300 included at this low price for Friday. Made of good weight muslin; formerly $1.25 and $1.50.

Men's Shirts 79c

Made of heavy chambray with double seams; lay-down collars. Former $1.25 value.

$3.50 Shirts $1.89

Heavy quality silk striped madras shirts in a wide assortment of plain and fancy colors. well made and finished.

The Los Angeles Times

FRIDAY MORNING, JULY 8, 1921.

SPORTS MOTORING FILMLAND DRAMA

CAULEY BREAKS SPIKE; TIGERS GRAB THE GAME.

Angels Sail Into an Eighth Inning Tie But Hit Severe Squalls During Extra Session.

BY HARRY A. WILLIAMS.

One busted castiron spike, 30 cents, wholesale, lost Los Angeles a perfectly good ball game, and the Vernon convalescents, by flat-footed triumph, made it two out of three for the series just closed at 3 to 2.

It is true that Vic Aldridge balked the winning run across in the ninth, but if Jimmy McAuley's cleats hadn't crumpled under him in the eighth, there wouldn't have been any tenth.

Such is baseball. Vernon goes into the fracas with a large assortment of busted arms and legs, and wins ball games. One contributes a slight fracture of a bit of metal bric-a-brac clinging to his locks, and this small thing loses the war.

AT EARLY LEAD.

Vernon took an early lead when Ham Patterson came in the first, Ham having tripled a home run onto the roof of a right field, meaning the same. This is the same guy who pulled Wednesday's game into the middle of next week, and who, tonight, couldn't stop anything with a pie pumkin, with which rolling up hill. Ham is no hitter as a right fielder a batter he would put in a pie can. Chadbourne was on the mound at the time of Ham's four-base clout.

Vernon had the Angels in the state of mind where they would probably fondle grape jelly in the palm of his hand. Until the eighth, when they got hold of the hand that reached them. Bob was given two runs, enough to tie the score, and the Angels would have at least three had not Vernon, in his malice, said impolite things about his triple down the alley. More concerning that anon.

JIMMY'S FOUL.

Jimmy Cauley, who occupies an exalted position just above the middle of the batting order, led off the eighth with a foul tooth by dumping a fly along the first base line. The ball was pounded on the pill by Mr. Ham, but Umpire Moriarty called it foul, and Mr. Cauley should be heard heeding bitter boos in as good a position to the umpire. However, the bunch seemed to be satisfied that it meant the game and Jimmy was called back and given another chance. And there have been a lot worse hunches. Gorman then jammed a fly that fell just between the almost meeting finger tips of Carroll and Statz, and the ball struck among their feet for a double.

CROSSES THEM.

McGraw then went quite a ways toward winning his own game, by crossing the Angels cross-eyed. Delivering the ball, Aldridge lunged over to the third-base line, expecting a bunt in that direction. Instead, McGraw bunted to the right of the box, and was at first with Gorman on third before McCabe could come in on the ball. This looked like the game all right, but it ended in a most unexpected manner, and enabled the tripe-eating Tigers to register what is technically known as a flat-footed victory.

Aldridge started to throw to first, either to relieve his mind or nip McGraw off that base. If a sign had been given, Griggs didn't get it. He was so far from the base that Aldridge didn't dare throw, and the movement constituted a balk. Gorman was waved home, and flat-footed in with the winning marker.

DEADLY BURST.

A sudden and deadly burst of speed by "Twin Six" Statz put the Angels in the running. "Twin Six" started the eighth by beating out a hit to French. McAuley followed by shooting a short liner to left. Stumpy Edington, instead of playing the ball safe, tried to scoop it, and it escaped him for an easy three-bagger, Statz scoring. But turning first, McAuley was seen to slow down, while one of his feet began to rattle. He limped as far

(Continued on Second Page.)

FILLY WINS IN INITIAL START.

Jeanette Rankin Captures the Big Tavern Stake.

Carries Off the Event in Two Straight Heats.

Princess Etawah is Second; Hilda Fletcher Third.

[BY A. P. NIGHT WIRE.]

NORTH RANDALL, CLEVELAND (O.) July 7.—Making her initial start on the Grand Circuit, Jeanette Rankin won the $5000 Tavern "steak" for 2:14 trotters, today's feature of the harness horse racing at North Randall. The filly, which is owned by George E. Dudley, of Youngstown, O., captured the event in two straight heats.

In the first heat of the Tavern, Saint Patrick, the Great, took the lead at the start and held it to the stretch, where Jeanette Rankin took command and never relinquished it. Princess Etawah dislodged Hilda Fletcher from second place.

Jeanette Rankin set the pace throughout the second mile, and won easily. Princess Etawah and Hilda Fletcher again finished second and third, respectively.

Princess Etawah had no trouble winning the final heat.

The 2:06 pace went to Johnny Quirk. After finishing third in the first heat he captured the next two.

Bettors received a jolt when Brooke Worthy, Tom Murphy's horse, was defeated in the 2:10 trot, which went to the Toddler in straight heats. Brooke Worthy sold for $1000 in a $1700 auction pool.

It required four heats to decide the first division of the 2:20 pace, which event went to Wrack. The results:

2:20 class pacing, purse $1200 (first division)

Wrack, b.h., by Peter the Great (Hay)	2	1	1	1
Allie Clay	1	2	2	2
Jane Forbes	4	3	3	3
Birdie W.	6	4	4	4
Carter June	5	7	5	5

Best Time—2:07¼.

The Tavern "Steak," 2:14 trot, purse $5000:

Jeanette Rankin, ch.f., by San Francisco (McDonald)	1	1	1	
Princess Etawah	3	2	2	
Alexander	2	3	3	
Hilda Fletcher	4	4	4	
Trumpeter	10	6	6	

Best time—2:04¼.

2:06 class pacing, purse $1200:

Johnny Quirk, ch.g., by Hedgewood Boy (Kyle)	3	1	1	1
Mr. Jeffries	1	2	2	2
Logan Hedgewood	2	3	3	3
Dr. Douglas	5	4	4	4
Frank Little	4	5	5	5

Best Time—2:04½.

2:10 class trotting, purse $1200:

The Toddler, b.h., by Kentucky Todd (Hilliard)	1	1	1	Dr
Red Boy	6	2	2	2
Brooke Worthy	7	3	3	3
Ramona	3	4	4	4
Jane the Great	4	5	5	5

Best time—2:08.

She's Gunning for Another Title.

Miss Mary Browne, Tennis Queen.

Who is leaving for the East next Monday to take another fling at the national tennis championship at Forest Hills and incidentally help repel the invasion of Mme. Suzanne Lenglen, the French star. Miss Mary was national champion for three years' running—1912, 1913 and 1914.

DEMPSEY IS ON WAY TO SALT LAKE.

Hops Rattlers in Chicago as He Bids Good-by to a Curious Throng.

[EXCLUSIVE DISPATCH.]

CHICAGO, July 7.—Stepping on his toes at a rapid clip through the Northwestern Station to hop a train for Salt Lake City, home and mother, Jack Dempsey, world's champion heavyweight, found his path blocked by a curious throng tonight. Somebody in the mob spotted Jack and before he could escape, the champion was surrounded and his progress stopped momentarily.

Dempsey, who was accompanied by Teddy Hayes and a couple of other pals, broke the line in time to jump aboard the 8 o'clock train and Chicago will see no more of the world's champion for quite a spell. After he visits with his parents, his sisters and his brothers at Salt Lake, Jack is going to Los Angeles for the intensive labor incidental to turning out another movie creation. This latter stunt may require several months.

The world's champion put in a strenuous day today despite the heat. Up early in the morning he bummed around the loop visiting with friends. Then in the afternoon more friends got the hooks under his elbows and pushed him into an automobile and along the Lake Shore boulevards. He didn't finish this trip until supper time.

In the meantime Hayes was kept busy. It was Hayes's job to see that Sophie Ginsberg was placed safely aboard the train for the trip westward. Teddy took the Belgian police dog to a "vet" before going to the station.

It was too hot to talk fight today, at least Dempsey felt that way about it.

"But if Tex Rickard or any other promoter wants to go ahead and make a match for me, it will suit me," said Dempsey just before he departed.

GREY LAG WINS.

[BY A. P. NIGHT WIRE.]

NEW YORK, July 7.—Grey Lag, star colt of the Rancocas stable, today won the Dwyer stakes at Aqueduct and equalled the world's record for a mile and a furlong set last month at Belmont Park by the selling plater Goaler. The time was 1:49.

GILBERT IN TEAM.

[BY CABLE AND ASSOCIATED PRESS.]

LONDON, July 7.—J. B. Gilbert, it was announced today, will replace Maj. Cecil Campbell of the British Davis cup team.

DATE OF MATCH CHANGED.

The Thye-Miller bout for the world's middle-weight wrestling championship, which was scheduled for Monday night at the Bike Stadium, has been postponed until Friday, July 15, it was announced yesterday. This will undoubtedly benefit Ted Thye, as the Portland grappler has only recently arrived from the Northwest, and the postponment will give him more time in which to condition himself for the big affair.

From all indications the match will be a first-class exhibition. Walter Miller, who holds the title at present, has tangled with Thye on several occasions before, taking the middle-weight crown from him in the L.A.A.C. gym at their last meeting. In this bout an iron post at the corner of the ring figured prominently in Thye's downfall. Previous to this argument, Thye had relieved Miller of the title at Portland, putting him thoroughly out of commission in the act.

According to Hoyle, it is Thye's turn to win the championship, as Walter Miller has been in possession of it for almost two months now. Whoever wins will have to put in a busy evening, and the bugs are promised a thrilling struggle by Capt. John McGraw, who is promoting the scrap. One-half of the total gate receipts will go to the Los Angeles Post of the Disabled Veterans of the World War.

RECAPITULATION SHOWS THAT L. A. A. C. LOST TWO RELAY RACES RATHER NEEDLESSLY.

While it may have been good form to let the New York Athletic Club win all five relay races at Paddock Field last Tuesday, it was hardly necessary. Had the proper men been used, L.A.A.C. runners should have circulated around the track fast enough to account for wins in at least two of the events.

Purtell, for instance, was used as second man in the 440-yard relay, and lost far more than the advantage that Farrell had over Paddock at the tape. Blankiron had a two-yard lead over Bernie Wefers, Jr., in their heat, But Purtell lost this and three more besides. Bill Yount worked like a trojan and did his best to send Paddock away on even terms with Farrell.

But the champion of sprinters seemed frozen to the spot and before he could get away, Farrell was dashing up the track like a mad man. Instead of availing himself of a running start, Paddock took the baton from Yount standing still.

Paddock has run relay races be-

(Continued on Second Page.)

RETURNS TO FIRST LOVE.

Mary Browne Starts East Monday to Battle for Tennis Championship.

BY PAUL LOWRY.

Little Miss Mary Browne, national tennis champion for women in 1912, 1913 and 1914, leaves for the East next Monday. Contrary Mary, who recently copped our Southern California golf championship for women by upsetting all the dope, has gone back to her first love. She has designs on the national title again, and will enter the titular tourney to be contested at Forest Hills, L. I., starting August 15.

Renewed interest in the game on the part of our former champion lies in the coming of Mme. Suzanne Lenglen, the dashing Frenchwoman, to our shores the latter part of this month.

The French lady tennis artist has conquered everything and everyone who wears skirts on her side of the pond, including Molla Bjurstedt Mallory, our present national champ, and is galloping over here to conquer new worlds.

HATCHED IT UP.

When news of the coming of the French champ trickled over the telegraph wires little Miss Mary and May Sutton Bundy, who won a national championship as far back as 1904, put their heads together.

The audacity of the French lady was impossible, they decided. It would never do to let a foreigner flit in and capture our national crown without a protest. And with Mrs. Mallory apparently unable to stem the tide, as evidenced in St. Cloud, France, last month in the clay court championship, Mary and May decided to take the rackets down from the mantel piece and dust them off.

They practiced a few times with favorable results. They made their decision and announced to the wide world that Southern California was ready to defend the honor of the United States. Both played exhibition matches in the recent Pacific Coast doubles championship for men, and displayed much of their former skill and cunning. They had the same old sting, the same old zip to their drives, and the experts agreed that practice was about what both of them needed the most of.

Miss Browne leaves Monday with Mrs. Louise Williams. They will go straight to Philadelphia, and practice there, perhaps playing some exhibition matches, Mrs. Bundy will follow later.

Plans call for the southern trio to play in the New York championships starting July 25 and all other tourneys prior to the national.

The invasion of the East by lady tennis experts from Southern California marks the first since 1914, when Miss Browne last won the national title.

In fact Southern California has sent no representatives of the first water East since McLoughlin and Bundy made their last unsuccessful trip in 1919.

* * *

The next tourney to occupy the demon experts here in the south will be the annual Southern California championships. This is billed for the week of July 25-31. All events will be held—men's singles, men's doubles, women's singles, women's doubles, mixed doubles and junior events.

Following this comes the annual handicap meet, starting August 31. Both tourneys are to be played on the new courts of the Los Angeles Tennis Club at the corner of Melrose and Cole. Directors are planning a doubles tourney for members about the middle of this month in which the first-class players will pair with second class.

GRAHAM FINED.

[BY A. P. NIGHT WIRE.]

SAN FRANCISCO, July 7.—Manager Charles Graham of the San Francisco baseball team was fined $25 today by President W. H. McCarthy of the Pacific Coast League for arguing a decision with Umpire Croter in yesterday's game between San Francisco and Oakland

Milton to Race Sarles July 17 at Speedway.

Southern California speed fans have a rare treat in store for Sunday, July 17, when Tommy Milton and Roscoe Sarles, the two foremost racing drivers of America, will meet at the Beverly Speedway to decide the supremacy of the world. It is planned to stage the speed duel in three heats, totaling about fifty miles. As both pilots are daring, skillful drivers, and as the Beverly bowl is one of the fastest in the nation, speed records are liable to tumble, and spectators may be sure of witnessing one of the classical events of racing history.

Both Sarles and Milton have made enviable records during the past year. The Indianapolis Sweepstakes were won by Tommy Milton, with Sarles pressing him hard in the second position. At Uniontown Sarles finished first, Milton running a close second. Again, at Tacoma, Milton once more won first laurels, Sarles thundering across the line a few seconds behind him. These two speed kings will settle the dispute over the racing championship for the season on July 17.

CHOOSE DIRECTOR.

[SPECIAL CORRESPONDENCE.]

REDLANDS, July 7.—Louis Meliotta, who has been in the physical department of the Oakland Y.M.C.A., is to be the physical director of the Redlands association the coming year. Mr. Meliotta takes the place of A. O. DeVol, who has been most successful in his work here the past year, but who has resigned because of other work.

MAY SUMMON BALL HEROES.

Diamond Stars Are Likely to Testify in Scandal Case.

Quartet of Jurors Have Already Been Chosen.

Players' Big Salaries Divulged by the State.

[BY A. P. NIGHT WIRE.]

CHICAGO, July 7.—Some of the greatest stars in baseball, including Ty Cobb, manager of the Detroit Americans, Eddie Collins, captain of the Chicago White Sox, and half a dozen other Detroit players, may be called to testify in defense of the White Sox players and others on trial here. This was made known by the defense today in accepting the first four jurors.

Henry Berger, defense attorney, said these men might testify as to the character of the indicted players, render opinions as to the possibility of a game being thrown or about the pennant-winning drive of the White Sox at the close of the 1919 series, in which a number of games were won from Detroit.

CHOOSE FOURTH.

The fourth juror to be chosen was Stephen Shuben, a machinist. He is married and is 42 years old. The other jurors sworn in with him follow:

Paul Luepcke, 33, married, telephone company employee.

Herbert Jordan, stationary engineer, 41, married.

Joseph Vessely, 31, married, foreman for a motor company.

Statements from defense attorneys during examination of prospective jurors in the baseball trial today that the indicted White Sox players were not high-salaried men as had been supposed, resulted in the State making public a list of salaries which included figures as low as $3000 per season for some of the men and as high as $7250 for others.

SOME LIST.

The list, as given out by the State, follows:

Chick Gandil, $666.66 per month for the playing season of six months in 1919.

Charles Risberg, $3250 for the 1919 season, plus $138.76 for the extra time required for the world series.

Buck Weaver $7250 for 1919, plus $419.34 for world series period.

Fred McMullen, $500 per month for season of about six months, plus

(Continued on Second Page.)

These Shoes are $6.50 a pair

and you'll have to get up at daybreak before you find shoes that can touch 'em in style and snappy smartness!

They're literally chock-full of that fussy kick—they'll make you feel so dressy that the boys will all "sit up and take notice"!

They're selling like the proverbial hot cakes—better get yours "toot sweet"!

Box Stores
336 W. SIXTH ST.
342 W. SIXTH ST.
256 W. FOURTH ST.
347 W. FIFTH ST.
Spring & Broadway
Main & Spring
320 S. BROADWAY
256 S. BROADWAY

Young's
Shoes for Men

= Style =
Men's Suits
Tailored-to-Measure
Every
Mandaville
Suit

—shows the care and craftsmanship used in its making. You can have any degree of style—the kind with the kick or something sedate. Our designers know how.

Men demanding a tailor who gives personal attention to their preferences will appreciate Mandaville's effort to please them. One reason why Mandaville has made so many suits for young men just entering the business world is that these fellows are quick to feel the conscientious care given to the designing, fitting and making of their clothes.

Suits-to-Order
$40, $45, $50

For the Man From Out of Town

Mandaville has inaugurated an improved system for making well-tailored suits-to-your-measure in 48 hours. Let us make you a few suits while you are visiting here. You will save money.

C. P. Mandaville Co.
SUCCESSOR TO A. K. BRAUER & CO.
345-47 SO. SPRING
—Tailors to Men Who Know—

Chicago Drops a Double Header to Detroit Tigers; Giants Lose in the Tenth Inn

SOX LOSE PAIR TO COBB'S MEN.

Tigers Go Wild With Bat and Trounce Chicago.

Pile Up Thirty-one Hits in Single Afternoon.

Champs Fail to Solve Moore's Classy Pitching.

[BY A. P. NIGHT WIRE.]

CHICAGO, July 7.—Detroit won a double-header from Chicago today, 13 to 8, and 9 to 6. The visitors were on a hitting rampage. Score:

First game:

DETROIT | CHICAGO

	AB	R	H	O	A		AB	R	H	O	A
Bush,ss	5	1	2	2	3	Mostil,cf	5	1	2	2	0
Bush,ss	5	2	2	2	3	Collins,rf	5	1	2	2	0
Cobb,cf	5	2	3	2	0	Williams,lf	5	1	2	2	0
Veach,lf	5	2	2	2	0	Kamm,3b	5	1	2	2	0
Heilmann,rf	5	2	3	2	0	Falk,1b	5	1	2	2	0
Young,1b	5	1	1	2	0	Schalk,c	5	1	2	2	0
Jones,3b	5	1	1	2	0	Kerr,ss	5	1	2	2	0
Ainsmith,c	5	1	1	2	0	Faber,p	5	1	2	2	0
Dauss,p	5	1	1	2	0	Wilkinson,p	5	1	2	2	0
Leonard,p	5	0	0	2	0	Lowdermilk,p	5	1	2	2	0
Totals	50	13	17	21	7	Totals	42	8	14	27	12

Batted for Faber in eighth.
Batted for Wilkinson in ninth.

SCORE BY INNINGS.

Detroit	0	0	0	0	0	0	0	0	13	13
Chicago	0	0	0	0	0	0	0	0	8	8

SUMMARY.

Errors—Cobb, Young, Jones, Mostil, Collins, Williams, Kamm, Falk, Schalk, Kerr, Faber, Wilkinson, Lowdermilk. Two-base hits—Bush, Cobb, Heilmann, Young, Jones, Ainsmith, Dauss, Mostil, Williams, Kamm, Falk, Schalk, Kerr. Three-base hits—Heilmann, Young, Jones, Ainsmith, Dauss, Mostil, Williams, Kamm, Falk, Schalk, Kerr. Home runs—Heilmann, Young, Jones, Ainsmith, Dauss, Mostil, Williams, Kamm, Falk, Schalk, Kerr. Stolen bases—Bush, Cobb, Heilmann, Young, Jones, Ainsmith, Dauss, Mostil, Williams, Kamm, Falk, Schalk, Kerr. Sacrifice hits—Bush, Cobb, Heilmann, Young, Jones, Ainsmith, Dauss, Mostil, Williams, Kamm, Falk, Schalk, Kerr. Sacrifice flies—Bush, Cobb, Heilmann, Young, Jones, Ainsmith, Dauss, Mostil, Williams, Kamm, Falk, Schalk, Kerr. Double plays—Bush, Cobb, Heilmann, Young, Jones, Ainsmith, Dauss, Mostil, Williams, Kamm, Falk, Schalk, Kerr. Left on bases—Detroit, 11; Chicago, 11. Bases on balls—Off Dauss, 1; off Leonard, 1; off Faber, 1; off Wilkinson, 1; off Lowdermilk, 1. Struck out—By Dauss, 1; by Leonard, 2; by Faber, 1; by Wilkinson, 1; by Lowdermilk, 1. Hit by pitcher—By Faber, 1 (Cobb). Passed balls—Ainsmith, 1; Schalk, 1. Wild pitches—Faber, Wilkinson, Lowdermilk. Losing pitcher—Faber. Umpires—Dineen and Evans. Time of game—2:30.

Second game:

DETROIT | CHICAGO

	AB	R	H	O	A		AB	R	H	O	A
Bush,ss	4	1	1	1	3	Mostil,cf	4	1	1	2	0
Bush,ss	4	1	1	1	3	Collins,rf	4	1	1	2	0
Cobb,cf	4	1	2	2	0	Williams,lf	4	1	1	2	0
Veach,lf	4	1	1	2	0	Kamm,3b	4	1	1	2	0
Heilmann,rf	4	1	2	2	0	Falk,1b	4	1	1	2	0
Young,1b	4	1	1	2	0	Schalk,c	4	1	1	2	0
Jones,3b	4	1	1	2	0	Kerr,ss	4	1	1	2	0
Ainsmith,c	4	1	1	2	0	Faber,p	4	1	1	2	0
Dauss,p	4	1	1	2	0	Wilkinson,p	4	1	1	2	0
Leonard,p	4	0	0	2	0	Lowdermilk,p	4	1	1	2	0
Totals	36	9	11	18	6	Totals	36	6	10	18	12

Batted for Faber in eighth.
Batted for Wilkinson in ninth.

SCORE BY INNINGS.

Detroit	0	0	0	0	0	0	0	0	9	9
Chicago	0	0	0	0	0	0	0	0	6	6

SUMMARY.

Errors—Cobb, Veach, Heilmann, Young, Jones, Ainsmith, Dauss, Mostil, Williams, Kamm, Falk, Schalk, Kerr, Faber, Wilkinson, Lowdermilk. Two-base hits—Bush, Cobb, Heilmann, Young, Jones, Ainsmith, Dauss, Mostil, Williams, Kamm, Falk, Schalk, Kerr. Three-base hits—Heilmann, Young, Jones, Ainsmith, Dauss, Mostil, Williams, Kamm, Falk, Schalk, Kerr. Home runs—Heilmann, Young, Jones, Ainsmith, Dauss, Mostil, Williams, Kamm, Falk, Schalk, Kerr. Stolen bases—Bush, Cobb, Heilmann, Young, Jones, Ainsmith, Dauss, Mostil, Williams, Kamm, Falk, Schalk, Kerr. Sacrifice hits—Bush, Cobb, Heilmann, Young, Jones, Ainsmith, Dauss, Mostil, Williams, Kamm, Falk, Schalk, Kerr. Sacrifice flies—Bush, Cobb, Heilmann, Young, Jones, Ainsmith, Dauss, Mostil, Williams, Kamm, Falk, Schalk, Kerr. Double plays—Bush, Cobb, Heilmann, Young, Jones, Ainsmith, Dauss, Mostil, Williams, Kamm, Falk, Schalk, Kerr. Left on bases—Detroit, 11; Chicago, 11. Bases on balls—Off Dauss, 1; off Leonard, 1; off Faber, 1; off Wilkinson, 1; off Lowdermilk, 1. Struck out—By Dauss, 1; by Leonard, 2; by Faber, 1; by Wilkinson, 1; by Lowdermilk, 1. Hit by pitcher—By Faber, 1 (Cobb). Passed balls—Ainsmith, 1; Schalk, 1. Wild pitches—Faber, Wilkinson, Lowdermilk. Losing pitcher—Faber. Umpires—Dineen and Evans. Time of game—2:30.

INDIANS GO UNDER.

[BY A. P. NIGHT WIRE.]

CLEVELAND, July 7.—Moore's effectiveness and brilliant fielding by Galloway, Dykes, J. Walker and Welch enabled Philadelphia to defeat Cleveland, 5 to 2, today. Moore was rather wild and his lack of control was responsible for the three runs scored by Cleveland. Score:

PHILADELPHIA | CLEVELAND

	AB	R	H	O	A		AB	R	H	O	A
Walker,cf	4	0	1	2	0	Chapman,ss	4	0	0	2	3
Galloway,ss	4	1	1	2	3	Wamby,rf	4	0	0	2	0
Dykes,2b	4	1	1	2	3	Speaker,cf	4	0	0	2	0
J. Walker,lf	4	1	2	2	0	Jamieson,lf	4	0	1	2	0
Welch,rf	4	1	1	2	0	Sewell,3b	4	0	1	1	2
Bassler,c	4	0	1	5	0	Gardner,2b	4	0	1	2	3
Sheely,1b	4	0	0	12	0	Sisler,1b	4	0	0	12	0
Moore,p	4	1	1	0	3	Enzmann,c	4	0	0	5	0
Totals	32	5	8	27	9	Totals	32	0	3	27	8

Batted for Cowdrick in ninth.

SCORE BY INNINGS.

Philadelphia	0	0	0	0	0	0	0	0	5	5
Cleveland	0	0	0	0	0	0	0	0	0	0

SUMMARY.

Errors—Galloway, Moore, Sisler, Enzmann. Two-base hits—Dykes, Welch, Bassler. Stolen bases—Dykes, Welch. Sacrifice hits—Walker, Galloway, Moore. Double plays—Dykes to Sheely; Galloway to Dykes to J. Walker. Bases on balls—Off Moore, 2; off Cowdrick, 1. Struck out—By Moore, 2; by Cowdrick, 1. Hit by pitcher—By Moore, 1 (Gardner). Losing pitcher—Cowdrick.

DISPLAY INTEREST IN WATER BASEBALL.

[EXCLUSIVE DISPATCH.]

DEL MONTE, July 7.—Interest is being displayed in the water baseball series and aquatic events between the Olympic Club and Del Monte teams in the Roman Plunge at Del Monte next week-end. For the past two seasons these two clubs have been deciding this novel sporting competition, and it has taken its place as one of the most interesting and exciting events on the Del Monte calendar.

Charlie Small will head the Olympic Club team and will have in the line-up Bill Larue, Bob Hanjes, Charles Small, Otto Wallfish, Harry MacKenzie, Steve Guerin, Otto Schultz and George Bond.

SUTHERLAND IS UNDER THE BAN.

[BY A. P. NIGHT WIRE.]

PORTLAND (Or.) July 7.—Harry Sutherland, a pitcher with Portland last year and who was recently ordered by Detroit to be turned back to Manager McCredie, has been barred from organized baseball for pitching against an ineligible team at Chicago last Sunday, according to word received by Judge W. W. McCredie, president of the Portland club. Sutherland was to have reported to the Portland team at Sacramento today.

AMERICANS COP ALL CONTESTS.

[BY A. P. NIGHT WIRE.]

NEW YORK, July 7.—American tennis players representing the West Side Tennis Club today made a clean sweep in the doubles and singles matches against the Cambridge-Oxford tennis players of England. Only one match, that between S. H. Veahall and R. F. P. Barbour of Oxford, went to deuce games.

DOUBLE-HEADER GOES TO CLIMBING OAKS.

[BY A. P. NIGHT WIRE.]

OAKLAND, July 7.—San Francisco dropped a doubleheader to Oakland today, 2-7, and 6 to 7, the last contest going ten innings. The Oaks clinched the first game in the second inning when a series of hits netted six runs and in the tenth inning of the second game with the score six all Guiste doubled scoring Miller who had singled and was sacrificed to second. The scores:

First game:

SAN FRANCISCO | OAKLAND

	AB	R	H	O	A		AB	R	H	O	A
Schick,lf	4	0	0	1	0	Pinelli,3b	4	1	1	1	2
Bell,3b	4	0	0	1	2	Cooper,rf	4	1	1	1	0
Grosser,rf	4	0	0	1	0	Willis,c	4	1	1	5	0
Yelle,c	4	0	0	5	0	Mails,p	4	0	0	0	2
O'Connell,ss	4	0	0	1	2	Knight,lf	4	0	0	1	0
Kocher,2b	4	0	0	1	2	Guiste,1b	4	0	1	10	0
Lafitte,p	3	0	0	0	2	Baker,ss	4	0	0	1	3
Hannah,p	1	0	0	0	0	Kallio,2b	4	0	0	2	3
Totals	32	0	0	10	6	Totals	35	2	4	21	10

Batted for Lafitte in ninth.

SCORE BY INNINGS.

San Francisco	0	0	0	0	0	0	0	0	0	0
Oakland	0	0	2	0	0	0	0	0	0	2

SUMMARY.

Errors—Bell, Yelle, Kocher, Lafitte, Hannah, Pinelli, Cooper, Willis, Mails, Knight, Guiste, Baker, Kallio. Two-base hits—Willis, Guiste. Sacrifice hits—Schick, Grosser, Yelle, Mails, Kallio. Stolen bases—Pinelli, Cooper, Willis, Guiste, Baker. Double plays—Kallio to Baker; Baker to Guiste. Bases on balls—Off Lafitte, 1; off Hannah, 1; off Mails, 1. Struck out—By Lafitte, 1; by Hannah, 1; by Mails, 2. Hit by pitcher—By Lafitte, 1 (Willis). Losing pitcher—Lafitte.

Second game:

SAN FRANCISCO | OAKLAND

	AB	R	H	O	A		AB	R	H	O	A
Schick,lf	4	0	0	1	0	Pinelli,3b	4	1	1	1	2
Bell,3b	4	0	0	1	2	Cooper,rf	4	1	1	1	0
Grosser,rf	4	0	0	1	0	Willis,c	4	1	1	5	0
Yelle,c	4	0	0	5	0	Mails,p	4	0	0	0	2
O'Connell,ss	4	0	0	1	2	Knight,lf	4	0	0	1	0
Kocher,2b	4	0	0	1	2	Guiste,1b	4	0	1	10	0
Lafitte,p	3	0	0	0	2	Baker,ss	4	0	0	1	3
Hannah,p	1	0	0	0	0	Kallio,2b	4	0	0	2	3
Totals	32	0	0	10	6	Totals	35	2	4	21	10

Batted for Lafitte in ninth.

SCORE BY INNINGS.

San Francisco	0	0	0	0	0	0	0	0	0	0
Oakland	0	0	2	0	0	0	0	0	0	2

SUMMARY.

Errors—Bell, Yelle, Kocher, Lafitte, Hannah, Pinelli, Cooper, Willis, Mails, Knight, Guiste, Baker, Kallio. Two-base hits—Willis, Guiste. Sacrifice hits—Schick, Grosser, Yelle, Mails, Kallio. Stolen bases—Pinelli, Cooper, Willis, Guiste, Baker. Double plays—Kallio to Baker; Baker to Guiste. Bases on balls—Off Lafitte, 1; off Hannah, 1; off Mails, 1. Struck out—By Lafitte, 1; by Hannah, 1; by Mails, 2. Hit by pitcher—By Lafitte, 1 (Willis). Losing pitcher—Lafitte.

MORMONS' WINNING STREAK IS STOPPED.

[BY A. P. NIGHT WIRE.]

SALT LAKE (Utah) July 7.—Seattle took the opening game of the series here this afternoon by a score of 13 to 5. The visitors scored four runs in the first inning. The locals tied the score in the fifth. A two-bagger by Spencer, driving in two tallies, and a home run by Daily, bringing Spencer across, gave the visitors four in the sixth and the victory. The score:

SEATTLE | SALT LAKE

	AB	R	H	O	A		AB	R	H	O	A
Lane,rf	4	1	1	1	0	Shiflett,3b	4	0	0	1	2
Wortman,lf	4	1	1	2	0	Hall,ss	4	0	0	2	3
Eldred,c	4	0	1	5	0	Walker,lf	4	0	0	2	0
Kenworthy,2b	4	0	0	2	3	Brown,2b	4	0	0	2	3
Mitchell,1b	4	0	0	10	0	Lewis,cf	4	0	0	2	0
Bassett,ss	4	0	0	1	3	Spencer,rf	4	2	2	1	0
Tobin,c	4	0	0	4	0	Byler,1b	4	0	0	10	0
Geary,p	4	0	0	0	3	Rogers,c	4	0	0	4	0
Bailey,p	0	0	0	0	0	Daily,p	4	2	2	0	3
Totals	36	2	3	15	10	Totals	36	4	4	27	11

Batted for Bromley in eighth.

SCORE BY INNINGS.

Seattle	1	0	0	0	1	0	0	0	0	2
Salt Lake	0	0	0	0	2	0	0	2	x	4

SUMMARY.

Errors—Lane, Wortman, Eldred, Kenworthy, Mitchell, Bassett, Tobin, Geary, Shiflett, Hall, Walker, Brown, Lewis, Byler, Rogers, Daily. Two-base hits—Daily, Spencer. Three-base hits—Spencer, Gustafson. Sacrifice hits—Lane, Kenworthy, Bassett, Geary, Hall, Brown, Daily. Stolen bases—Wortman, Eldred, Kenworthy, Bassett, Tobin, Shiflett, Hall, Walker, Brown, Lewis, Spencer, Byler, Rogers, Daily. Double plays—Kenworthy to Bassett to Mitchell; Hall to Brown to Byler. Bases on balls—Off Geary, 4; off Bailey, 1; off Daily, 1. Hit by pitched ball—Lane (by Bromley), Bases by Bromley, innings pitched—By Bromley, 5; by Geary, 4. Runs responsible for—Bromley, 4; Bromley, 2; Geary, 4; Bailey, 0. Double plays—Hall to Brown to Byler; Bromley to Hall to Byler; Bromley to Hall to Byler. First base on error—Seattle, 1.

DUCKS ARE EASY FOR THE SOLONS.

[BY A. P. NIGHT WIRE.]

SACRAMENTO, July 7.—Sacramento defeated Portland here today, 5 to 2, in a game that was marked by spectacular fielding on the part of the Sacramento team. Johnson hurled good ball and allowed the home club only three earned runs. Fittery was effective for the Senators. Score:

PORTLAND | SACRAMENTO

	AB	R	H	O	A		AB	R	H	O	A
Gede,cf	4	0	1	3	0	McWeeny,2b	4	0	1	2	4
Krug,2b	4	0	0	2	3	Krug,ss	4	0	0	2	3
Orr,rf	4	0	1	1	0	Pond,3b	4	0	0	0	2
Hale,ss	4	0	0	1	3	Cutshaw,cf	4	0	0	2	0
Purtell,3b	4	1	1	1	2	McCabe,1b	3	0	0	10	0
Wilson,lf	4	0	1	2	0	Bryan,rf	3	0	0	1	0
Baker,c	4	0	0	5	0	Orr,lf	3	0	0	1	0
O'Farrell,1b	4	0	0	9	0	Elliott,c	3	0	0	5	0
Johnson,p	3	0	0	0	2	Fittery,p	3	1	1	0	1
Mails,p	1	0	0	0	0						
Totals	36	1	4	24	10	Totals	30	1	2	24	10

Batted for Johnson in seventh.

SCORE BY INNINGS.

Portland	0	0	0	0	0	0	0	1	0	1
Sacramento	0	0	0	2	0	1	0	0	x	3

SUMMARY.

Errors—Wolfe, Baker, Fittery. Double plays—Johnson to Krug; Krug to Wolfe; Wolfe to Krug. Bases on balls—Off Johnson, 2; Mails, 1; Fittery, 1. Struck out—By Fittery, 2; by Johnson, 1. Double plays—McCabe to Wolfe; McCabe to Orr to McCabe. Runs responsible for—Fittery, 2; Johnson, 3. Charge defeat to Johnson.

You can't help but like them!
They are DIFFERENT
They are GOOD
BEECH-NUT CIGARETTES
20 for 15¢

CIRCUIT SWAT WINS CONTEST.

Giants Downed by Schmandt's Homer in Tenth.

Cards Slaughter Phillies by Bunching Hits.

Reds Succumb to Heavy Stick Work of Braves.

[BY A. P. NIGHT WIRE.]

NEW YORK, July 7.—Brooklyn defeated New York today, 7 to 6, when Schmandt hit a home run in the tenth inning after two men had been retired. Score:

BROOKLYN | NEW YORK

	AB	R	H	O	A		AB	R	H	O	A
Olson,ss	5	1	2	2	3	Burns,lf	5	0	1	2	0
Carlson,3b	5	1	1	1	2	Bancroft,ss	5	0	1	2	3
Griffith,rf	5	1	2	2	0	Young,rf	5	0	1	2	0
Wheat,lf	5	1	2	2	0	Kelly,1b	5	1	1	11	0
Myers,cf	5	0	1	2	0	Williams,3b	5	1	2	1	2
Konetchy,1b	5	1	2	11	0	Wilson,cf	5	0	1	2	0
Kilduff,2b	5	0	0	2	3	Gowdy,c	5	0	0	4	0
Miller,c	5	0	0	4	0	Barfoot,p	5	0	0	0	2
Mamaux,p	4	0	0	0	2	Ryan,p	0	0	0	0	0
Smith,p	0	0	0	0	0						
Totals	44	5	10	27	10	Totals	40	2	7	24	7

Batted for Barfoot in ninth.

SCORE BY INNINGS.

Brooklyn	0	0	0	0	0	0	0	0	5	7
New York	0	0	0	0	0	0	0	0	6	6

SUMMARY.

Errors—Griffith, Wheat, Myers, Konetchy, Kilduff, Miller, Mamaux, Burns, Bancroft, Young, Kelly, Williams, Wilson, Gowdy, Barfoot. Two-base hits—Griffith, Wheat, Konetchy, Williams, Gowdy. Three-base hits—Griffith, Wheat, Konetchy, Williams, Gowdy. Home runs—Griffith, Wheat, Konetchy, Williams, Gowdy. Stolen bases—Griffith, Wheat, Konetchy, Williams, Gowdy. Sacrifice hits—Griffith, Wheat, Konetchy, Williams, Gowdy. Sacrifice flies—Griffith, Wheat, Konetchy, Williams, Gowdy. Double plays—Griffith, Wheat, Konetchy, Williams, Gowdy. Left on bases—Brooklyn, 7; New York, 7. Bases on balls—Off Mamaux, 1; off Barfoot, 1. Struck out—By Mamaux, 1; by Barfoot, 4. Losing pitcher—Barfoot.

GRAVES ON TOP.

[BY A. P. NIGHT WIRE.]

BOSTON, July 7.—Boston hit savagely today, defeating Cincinnati 8 to 2. Oeschger held the visitors to six hits. Score:

CINCINNATI | BOSTON

	AB	R	H	O	A		AB	R	H	O	A
Neale,rf	4	0	0	1	0	Powell,rf	4	0	0	1	0
Groh,3b	4	0	0	1	2	Barnhart,c	4	0	0	4	0
Rousch,lf	4	0	0	2	0	Rawlings,2b	4	0	0	2	3
Duncan,cf	4	0	0	2	0	Kilburn,lf	4	0	0	2	0
Daubert,1b	4	0	1	11	0	Smith,1b	4	1	1	11	0
Pechous,ss	4	0	0	1	3	Maisel,3b	4	0	1	1	2
Wingo,c	4	0	0	4	0	Ford,ss	4	0	1	1	3
Donohue,p	0	0	0	0	0	Oeschger,p	4	1	1	0	3
Sallee,p	1	0	0	0	1						
Hargrave,c	1	0	0	1	0						
Totals	30	0	1	24	6	Totals	32	2	4	24	11

Batted for Donohue in eighth.

SCORE BY INNINGS.

Cincinnati	0	0	0	0	0	0	0	0	0	0
Boston	0	0	0	0	0	0	0	2	x	2

SUMMARY.

Errors—Groh, Rousch, Duncan, Pechous, Wingo, Ford. Two-base hits—Maisel, Powell, Ford. Three-base hits—Kilburn, Rawlings. Stolen bases—Rousch, Daubert, Maisel, Ford. Sacrifice hits—Groh, Duncan, Daubert, Wingo, Oeschger. Double plays—Cruise to Rawlings to Smith; Rawlings to Maisel to Smith. Bases on balls—Off Donohue, 1; off Sallee, 1; off Oeschger, 1. Hit by pitcher—By Oeschger, 1 (Neale). Struck out—By Donohue, 1; by Sallee, 1; by Oeschger, 4. Losing pitcher—Sallee.

HAMMERED HARD.

[BY A. P. NIGHT WIRE.]

PHILADELPHIA, July 7.—Bunching thirteen hits for twelve runs in the seventh and eighth innings gave St. Louis a 15 to 2 victory over Philadelphia. George Smith remained on the mound throughout for the Phillies and was hammered for twenty hits. Score:

ST. LOUIS | PHILADELPHIA

	AB	R	H	O	A		AB	R	H	O	A
Schupp,lf	5	1	1	1	0	Bancroft,ss	5	0	1	2	3
Bigbee,rf	5	1	1	2	0	Paulette,3b	5	0	1	1	2
Southworth,cf	5	2	2	2	0	Williams,rf	5	0	1	2	0
Mokan,1b	5	2	2	11	0	Kelly,1b	5	0	0	11	0
Mowrey,2b	5	2	2	2	3	Wilson,cf	5	0	0	2	0
Lavan,ss	5	2	2	2	3	Fuller,lf	5	0	0	2	0
Gonzales,c	5	2	2	5	0	Adams,2b	5	0	1	2	3
Sherdel,p	5	1	1	0	3	Rixey,c	4	1	1	5	0
Haines,p	0	0	0	0	0	Smith,p	4	1	1	0	3
Totals	45	15	20	27	15	Totals	43	2	6	27	11

Batted for Paulette in ninth.

SCORE BY INNINGS.

St. Louis	0	0	0	0	0	0	7	8	x	15
Philadelphia	0	0	0	0	0	0	0	2	x	2

SUMMARY.

Errors—Southworth, Mokan, Lavan, Bancroft, Paulette, Williams, Kelly, Wilson, Fuller, Adams, Rixey, Smith. Two-base hits—Schupp, Bigbee, Southworth, Mokan, Mowrey, Lavan, Gonzales, Sherdel, Bancroft, Williams, Rixey. Three-base hits—Southworth, Mowrey, Lavan, Gonzales, Sherdel. Home runs—Mowrey, Lavan, Gonzales, Sherdel. Stolen bases—Schupp, Bigbee, Southworth, Mokan, Mowrey, Lavan, Gonzales, Sherdel, Bancroft, Williams, Wilson, Fuller, Adams, Rixey, Smith. Sacrifice hits—Schupp, Bigbee, Southworth, Mokan, Mowrey, Lavan, Gonzales, Sherdel, Bancroft, Williams, Wilson, Fuller, Adams, Rixey, Smith. Sacrifice flies—Schupp, Bigbee, Southworth, Mokan, Mowrey, Lavan, Gonzales, Sherdel, Bancroft, Williams, Wilson, Fuller, Adams, Rixey, Smith. Double plays—Schupp, Bigbee, Southworth, Mokan, Mowrey, Lavan, Gonzales, Sherdel, Bancroft, Williams, Wilson, Fuller, Adams, Rixey, Smith. Left on bases—St. Louis, 7; Philadelphia, 8. Bases on balls—Off Sherdel, 2; off Haines, 1; off Smith, 2. Struck out—By Sherdel, 3; by Haines, 3; by Smith, 1. Losing pitcher—Smith. Umpires—Ryan and Quigley.

MAY SUMMON BALL HEROES.

(Continued from First Page.)

$149.04 for world series period; $800 per month for 1920.

Joe Jackson, $1000 per playing season month in 1919, plus $299.97 for world series period.

Oscar Felsch, $714.50 per month in 1919, plus $214.28 for world series period. Given a bonus of $3000 after 1919 series and $10,000 per season contract for 1920.

Claude Williams, $500 per month in 1919, plus a bonus of $875 in accordance with his contract, and another bonus of $500 said to have been given voluntarily by Charles A. Comiskey. Contract for 1920 season, $4000.

Edward Cicotte, $953 per month in 1919 season, plus $3000 bonus, after 1919 series, plus $385.75 for series period.

MLOTKOWSKI LOSES IN BIG CHESS PLAY.

[BY A. P. NIGHT WIRE.]

ATLANTIC CITY, July 7.—The second round of the chess masters' tournament was played today, resulting as follows:

David Janowski, champion of France, defeated Capt. J. B. Harvey, Fenelon Falls, Ont., Can., in thirty-nine moves.

N. F. Whittaker, Baltimore, disposed of S. Mlotkowski, Los Angeles, in thirty-five moves.

M. D. Hago, Washington, D. C., defeated I. S. Turover of Los Angeles, in fifty moves.

Samuel Factor, Chicago, vanquished E. S. Jackson, Philadelphia, in forty-six moves.

S. T. Sharp, Philadelphia, bested V. Sournin, Washington, in forty-two moves.

The game between Frank J. Marshall, champion of the United States, and Charles Jaffe, New York, was adjourned for the second time.

BILL YOUNT PUTS SHOES ON THE PEG.

Famous College Athlete Takes His Farewell from Old Cinder Path.

[SPECIAL CORRESPONDENCE.]

REDLANDS, July 7.—Wild William Yount, who, for four years has been a well-known figure in the collegiate athletic world in the United States, came home from Pasadena today and hung up his old spike shoes on a nail. "I'm through now, for all time," said Bill. "I've been in training for about eight years now, in high school and college, and it is enough. I'm going to be free, white and twenty-one for the time being."

Yount has probably one of the most extensive collection of medals of any man in the country today. William has medals starting in when he ran his first race in high school and since then he has been getting all kinds, gold, silver, bejeweled and some bronze. The medals show how many first places he has won in various meets for the gold ones predominate.

He also has gold watches, loving cups and a number of other little knick knacks he has picked up in various travels. He has gone across the continent three times for various events, twice as the University of Redlands relay runner and he has also been across the "pond" as he was a member of the 1920 Olympic team.

Yount deserves all credit for his success for it was eternal training that did the work for him. He is not built to be a hurdler, but by continual training overcame that handicap and there are but three or four men in the world who can beat him over the high sticks.

SHOWS THAT L.A.A.C. LOST.

(Continued from First Page.)

fore and is familiar with the privilege of drifting back and obtaining a running start. Whether he lost his head or fell victim to the wiles of "Gas-Bags" Bernie Wefers, Sr., is a subject for discussion.

Observers standing at the 880-yard line, where Paddock received the baton from Yount, say the former inquired the limits within which he could take the stick. Wefers, so the story goes, pointed to a line about six feet back, and Paddock fell for it. Paddock knows better than this, that there is a ten-yard leeway on each side of the finishing line.

This, however, does not condone the running of Furtell, a slow man in the hundred, on the second 110-yard lap. Cliff Argue, who easily beat Furtell in the A.A.U. meet at Redlands this year, and is a consistent 10 1-5 man in the century, was available. Argue could have held the advantage Blenkiron piled up and Yount would have sent Paddock away in the lead, negativing in a large measure the latter's wretched start.

The same thing, only different, happened in the 880-yard relay. Kilby has been running quarter miles all year. He was put in to run a 220-yard lap and started as if he thought he was toping a 440. One hundred yards from the starting line Wefers, Jr., had a six-yard lead, and by the time Kilby was aware of the state of things and had decided to get

th Inning.

LOSES HOPE.

PATCH.]

warrant for the arrest of
Crafts's own men who
fight will be asked for
he is.

Nothing definite will be
however, until Dr. Crafts
Robert Watson, president
International Reform Bureau,
urn from a flying trip to
Bruce and other New Jersey

Mr. Gilson still maintains that
ew boxing law has not revoked
rt of 1901, which made prize
ng a misdemeanor.

PIRATES BEST YANKS
IN EXHIBITION GAME

[BY A. P. NIGHT WIRE.]

PITTSBURG, July 7.—The Pitts
burg Nationals defeated the
York Americans today to tie
ion game, 5 to 5. Babe Ruth
alled out on strikes on his first
up, filed out to right field the
ond time, to center the third
up, and struck out on his
rip to the plate. Score:

New York 5 9 1
Pittsburg 5 11 1

Batteries—Quinn, Ferguson
Hoffman, De Vormer; Carlson
Wilson.

U HAVE

hed for
osphere so
fy and cosy
ic that's different
l food that makes
worth while!
Santa Monica 62048

EL MAR
Beautiful Spot"

mer comfort—
se and relaxa-
tailored, per-
ing undergar-
give.
lmdayl — cool
ortable.
less, too, in the
Insist on the
label. Sewed
rment for your

Union Suits
and Boys

Co. (Makers) Los Angeles

HAD SHE HAD
HEART TROUBLE

Woman Now
Enjoys Finest Health.

Tanlac Was Simply
Wonderful in Her Case.

Tanlac Will Help Any-
one Who Tries It.

Another highly esteemed Los
Angeles woman testifies to the re-
markable powers of Tanlac. This
time it is Mrs. J. W. Pickins, of 816
East 41st St. Mrs. Pickins owns and
conducts the fruit store at 816 Mer-
rill Ave., and can be seen there
most any time she is not at her
home. Tanlac has overcome a bad
case of indigestion and nervousness
from which she suffered for many
years standing for
which she says she is truly grateful for the good
it has given her. "I was so
run down before I got Tanlac that
I was miserable all the time. I had
no appetite, and the gas that formed
from undigested food caused my
heart to palpitate so that I thought
I had heart trouble. For a
long time I had a swelling in my legs
and it was an effort for me to
dress and look after my busi-
ness. My sleep was broken and rest-
less, and I was certainly in need
of something to help me.
Hearing of a case where Tanlac had
helped another woman who was suf-
fering as I was, I started taking
it myself, and it is just
wonderful how three bottles have
given me perfect relief from the in-
digestion and bloating. I eat good
meals at every meal now, the
gas and nervousness are an-
swered, and I sleep like a child
all night. I feel just fine all the
time and believe Tanlac will help
anyone who tries it."
Tanlac is sold in Los Angeles by
Owl Drug Co.—[Advertisement.

New Stomachs
for Old
Eat What You Like
and Be Happy
DIGESTOGEN, New Zealand
Remedy, Phone 10-
Sold by Druggists, 2 to 6
Years in Los Angeles.

S. K. NOLAND
Real Estate Auctioneer
Phone 726-72.
Sells Ball ranch at Downey,
Sells Pasadena, Alexander
Ave. Ball ranch at Pasa-
dena; ranch at Montebello—
Sells in South-
ern California.

POLICE MORALS UNIT ABOLISHED.

Chief's Order Leaves City Without Vice Squad.

Clean-up to be Duty of Each Officer, Says Jones.

Acts to Bar Buck Passing in Department's Work.

With one sweeping order Chief of Police Jones yesterday afternoon abolished the police vice division and thereby left Los Angeles the only large city in the United States without a branch of the police department to operate only for the suppression of vice. Chief Jones gave the order doing away with the vice division to Police Inspector Murray.

In a public statement given out after the new order was issued Chief Jones declared that in disbanding the vice squad, which had been under the command of Police Captain Hilf, he was throwing the work of keeping Los Angeles a clean city on the entire police department. He declared that each division commander will be held accountable for his district and must keep it clean.

UP TO COMMANDERS.

"I believe," stated Chief Jones, "that every division commander of this police department will be able to keep his own division clean without a vice division. I am putting the matter up to every man working in this department and expect each and every patrolman, sergeant and higher commander to clean up the portions of the city under his care and to keep them clean.

"In making this new order I have in no way refused the right to a division commander to use as many plain-clothes officers as he sees fit to assist in keeping the city clean. Officers in uniform, of course, will have a hard time gathering evidence against houses of ill fame and persons violating the liquor laws.

MAY CALL AIDES.

"In cases where uniformed police officers report to their division commanders that they are unable to bring offenders into court, officers in plain clothes should be detailed to look after this work.

"I am of the opinion that with the vice division no longer operating and each and every officer held accountable for his beat, the buck will no longer be passed to the vice division to make this class of arrests and the entire city will be kept clean."

Mayor Cryer said of Chief Jones's order abolishing the "purity squad."

"The plan of abolishing the purity squad originated with Chief Jones and when he told me about it, I said I thought that it was a sound idea. I did not give the Chief the order to do it, as I am giving him no orders except to see that the laws are obeyed. I am holding him responsible for results. The methods are up to him.

"I believe the plan to be a good one, for if it works out, as we hope it will, there will be no more shifting of responsibility to the purity squad by individual policemen for conditions on the various beats. I believe that the individual police officers themselves will approve of the plan and work enthusiastically with the Chief in bringing about crime prevention and law enforcement."

MAYOR FOR SAFETY.

Pledges Aid in Commerce Chamber's Campaign to Lessen Accidents.

One of the first steps taken by Mayor Cryer for civic betterment was his pledge given yesterday to support the campaign of the Chamber of Commerce to reduce the number of traffic and fire accidents.

Chairman Van Norman of the chamber's Safety and Fire Prevention Committee, and Manager Lefferts of the department of safety and fire prevention of the organization conferred with Mayor Cryer, who promised his co-operation in making Los Angeles safer.

Chamber officials show Los Angeles has a per capita fire loss less than one-half of the average for the United States.

ARSON INQUIRY IS CONTINUED BY POLICE.

Police detectives yesterday continued the investigation of an asserted arson ring that fired the home of Mrs. Mary Anna Maynard on East Twelfth street several days ago. Following the fire in the Maynard home nine men were arrested and one of them confessed, the police say. A guard was placed yesterday at the home of Mrs. E. T. Phillip, 3333 Hooper avenue, who receive a letter threatening destruction of her home. The police yesterday stated the letter was sent by the same gang that fired the Maynard home.

ADMITS INSOLVENCY.

The F. J. McCann Brokerage Company of this city filed a petition in bankruptcy in the United States District Court yesterday, giving its liabilities, all unsecured, as $63,-461.34, and assets of $116,801.87, of which $43,887.79 is in the shape of debts due on an open account, and $66,247.13 in unliquidated claims.

TRIAL CONTINUED.

Major Accused of Taking Funds of Woman for Own Use.

The trail of Maj. A. W. Birdsall on a charge of embezzlement, set for Judge Conley's court yesterday, was continued until Monday on the motion of Jud Rush, attorney for the defendant.

The prosecuting witness in this case is Kate Neville, who charges that the major appropriated $2288 intrusted to him by her and applied it to his own use.

One of the witnesses against Maj. Birdsall will be his former wife, Mary Neville, who on Wednesday was granted an annulment of her marriage to him. Mrs. Neville and her daughter came to Long Beach from Texas and met the major in Long Beach. He interested them in a real estate deal. When they left Long Beach, he followed and again met them in El Paso. Subsequently he married the younger woman.

Ain't it a Grand and Glorious Feeling? - - - - - - - - - *By BRIGGS.*

[Copyright, 1921, New York Tribune, Inc.]

KERNEL COOTIE—PA FEELS BETTER AFTER THAT.

THE GUMPS—THE FISH TERRIOR

Nothing Could Be Fairer Than That. - - - - - - - - - - - - - - - - - *By BUD FISHER.*

[Copyright, 1921, by H. C. Fisher. Trade Mark Reg. U. S. Pat. Off.]

BULLOCK & JONES Co
TAILORS SHIRTMAKERS FURNISHERS HATTERS
SAN FRANCISCO
GRANT STREET at POST
Phone Kearny 4246
LOS ANGELES
CITIZENS NAT. BANK BLDG.
Phone 137-56
Announce the expansion of their Los Angeles interests
Now 208 and 210 Citizens National Bank Building
FINEST CUSTOM TAILORED SUITS
An expert Cutter and Fitter is at your service for careful measurements, try-ons, alterations, etc.
Ready-to-Wear Suits — Shirts Made to Fit You
IMPORTED Hats, Collars, Cravats, etc. of the BEST grade

Schools and Colleges

A Wonderful Summer For a Live Boy!
A real opportunity for a happy and profitable vacation.
The Summer Session of the San Diego Army and Navy Academy, July 1st-Sept. 1st.
The moderate price of $120 covers entire cost of board, tuition, rooms, light, use of arms and ammunition and dirty laundry per week for personal laundry, for the entire two months.
A boy will have chance to review or to take advanced work in one of as many subjects as he may need to make up his college entrance credits or to bring passing grades to non-commended gradings, under the Academy's superior faculty of trained teachers.
Chance given at noon, in that the afternoons may be spent in wholesome athletic games on the twenty-acre campus or in the salt water swimming in the Bay or Ocean near the school.
For reservations, write or phone
Capt. Thos. A. Davis, Pres., Pacific Beach, Cal.

PASADENA MILITARY ACADEMY
On W. Ave. 64, near Pasadena, 5 miles from Los Angeles on P. E. street car line. An accredited School, receiving both Day Pupils and Boarders, greatly enlarged and newly equipped with modern conveniences, including indoor swimming pool and gymnasium. Military, Athletic, Recreational. Grammar Grades sixth to eighth inclusive; full High School and College Preparatory courses, with special free courses in Business Training Appreciation and Wireless Telegraphy. FALL TERM opens September 20. Ask for new catalogue. Address COL. C. H. WOOD, Supt., Pasadena, Cal. Phones, Los Angeles 21491, or Pasadena, Pair Oaks 888.

Commercial Experts' Training Institute
"The School of INTENSIVE Training"
COMPLETE BUSINESS, SECRETARIAL AND CIVIL SERVICE COURSES
CROCKER BUILDING, Main and Spring Streets. Phone Main 8

SHORTHAND BELL is the shortest, easiest accredited Shorthand in the world. 18 lessons, 27 word sheet, no cyphers, average student in Dictation first week. BELL SCHOOL, 615 Black Bldg. English, Spanish, Pitman, Gregg, Speedwriting written without change. Individual instruction, day, evening or by home. Mastery before any accredited Shorthand known. Positions guaranteed. We teach Spanish, English, Bookkeeping, full Secretarial course. 62677.

Dixon School of Business Teachers' Classes in Shorthand, Typewriting, Bookkeeping, Business Organization and Administration. Beginning and Advanced Methods. Six weeks intensive work. June 20 to July 30. Gregg Teachers' Certificate Course. Phone 61122.

Summer School Long Beach Military Academy
The Only Academy by the Sea.
Full particulars on application to PROFESSOR BLACKWELL
2601 E. Ocean Blvd., Long Beach.

CLAREMONT SCHOOL FOR BOYS
A school in the foothills, 35 miles from Los Angeles. Vigorous outdoor life. Hospital record. Preparation for colleges, technical schools, business. Next term opens Sept. 20th. CLAREMONT, CALIFORNIA.

LOS ANGELES MILITARY ACADEMY
Delightfully situated on Westlake Drive, near Pasadena. Highest standard in SCHOLARSHIP, MILITARY TRAINING AND GENERAL CULTURE. 32nd year. The school that appeals to thoughtful and discriminating parents. Special Rates for Summer Months. Mountain and Beach Camps. R. H. Dalton, Supt. Phone 61421.

URBAN MILITARY ACADEMY
Summer boarding school at beach. Summer classes at 2501 S. ALVARADO. Phone 62047

MACKAY BUSINESS COLLEGE
Secretarial studies, Stenography, Bookkeeping, Telegraphy. Day and evening classes. Tuition may be earned by assisting with light office work. NINTH & MAIN. 61152.

Y.M.C.A. Night and Day Business Courses
Practical Instruction. Latest Methods. Quickest Results in Accountancy, Commercial Law, Salesmanship, Wireless, Spanish, Efficiency, Public Speaking, Advertising, Complete Auto, Mining Engineering, Secretarial Courses. Call Registrar, Y.M.C.A. Schools, 715 South Hope Street.

CALIFORNIA COMMERCIAL COLLEGE
Main 6212
WINNER of Grand Prize Cup, First Prize and Third Prize in State Typewriting Contest for 1921. Offers 19 Courses. Employs 16 Instructors. Send for Victory Year Book giving detailed information concerning this "PRIZE SCHOOL."

HOLMAN SECRETARIAL SCHOOL
(Holman Business College)
New Equipment. Limited enrollment. Personal Attention. Specialties in Shorthand and Secretarial training. Booklet upon request. D. F. Holman, Mgr. Wright & Callender Bldg. Phone 61181.

PALM HALL SCHOOL FOR GIRLS
(Open all year.)
Eight grades and four years High School. Day and Resident School. Enroll now for summer session. Catalog and terms on request. 841 W. 39th St. Phone 38193.

CALIFORNIA SUMMER SCHOOL
MILITARY ACADEMY
Opened June 15. Military drill. Three hours study. Special attention to backward pupils. Tennis boys only. First to Tenth Grades. Saturday at Beach. Day pupils may remain all day. 4901 WEST 16TH ST. Phone 76072.

MISS GRACE FULMER'S SCHOOL
Children's Department—Kindergarten Through 8th Grade. Opens Sept. 21st. Kindergarten-Primary Normal Dept. for Young Woman Opens Sept. 14th. Boarding Dept. for Girls. 1359 West Adams St. Phone 71194.

HARVARD SCHOOL (Military) Largest and best equipped Boys' School in the West. Prepares for higher education, business or for military pursuits. Summer session opened June 20th. For information address R. B. GOODEN, M.A., Headmaster, 15th and Western Avenue, Los Angeles, Cal.

WILLIS-WOODBURY BUSINESS COLLEGE
Foremost since 1884.
Willis individual method of instruction reduces time and increases efficiency.
POSITIONS FOR ALL GRADUATES.
Fifth Floor Hamburger Building, Los Angeles.
Branches at Riverside and Santa Monica.

LAW Complete Curriculum
SOUTHWESTERN UNIVERSITY
Wilcox Building Broadway 5052

Sawyer School of Secretaries
INTENSIVE TRAINING—11-WEEK COURSE—SECRETARIAL COURSES
Fourth Floor Baker-Detwiler Building, 418 West Sixth. Phone 60181.

PAGE MILITARY ACADEMY
A Big School for Little Boys. The largest school of its class in America. Pupils admitted at any time. In session throughout the year. Send for Catalog. R. V. D. No. 7, Box 554. Phone 74314. ROBERT A. GIBBS, Headmaster.

THE EGAN SCHOOL of Motion Picture Acting
Endorsed by the most eminent producers. Patrick Calhoun, director. Classes, 3 lessons, twenty dollars—Mondays and Thursdays, 2:30 p.m., and Tuesdays and Fridays, 7:30 p.m. Private tuition daily. Apply to the registrar for booklet. THE EGAN LITTLE THEATER BLDG. Phone 60711—1324 S. Figueroa St., Los Angeles.

Theaters—Amusements—Entertainments.

GRAUMAN'S RIALTO— THE WORLD'S MOST BEAUTIFUL LITTLE THEATER

GRAUMAN'S RIALTO BROADWAY NEAR 6TH

4TH WEEK — I WAS AS LOW AS ANY WOMAN COULD GET —ALL HOPE LOST—BUT A LITTLE LIGHT CAME IN—THEN I KNEW I WAS—

THE WOMAN GOD CHANGED

The Woman: Seena Owen. The Man: E. K. Lincoln

A Famous Players-Lasky epic in human nature. 11:15 to 11:15 daily. Mats. 25c. Eves. 55c.

WALLACE AT THE WURLITZER — GRAUMAN'S RIALTO ORCHESTRA

GRAUMAN'S MILLION DOLLAR THEATER— BROADWAY AT THIRD

GRAUMAN'S MILLION DOLLAR THEATER — THE PLAYHOUSE OF ORIGINALITY

But one woman lived whom he could not win, and his rival was—his own son—

BEAU REVEL

Here he is! Beau, himself. 11:15 to 11:16 Daily

A THOS. H. INCE production with Lewis Stone, Florence Vidor and Lloyd Hughes.

The world famous COLUMBIA PARK BOYS, 50 Young Americans, singers, acrobats, soloists, instrumentalists, A VERITABLE 3 RING CIRCUS. Other Brilliant Attractions.

GRAUMAN'S SYMPHONY ORCHESTRA—MISCHA GUTERSON, CONDUCTOR — HENRY MURTAGH AT THE WURLITZER

MISSION THEATER— Broadway Near Ninth

MISSION Broadway at 9th

NOW! D. W. GRIFFITH presents "Dream Street"

His first production since "Way Down East" The Wonder picture of the year

Dir. Carlos De Mandil — C. Sharpe-Minor

Loge seats may be reserved in advance

WASHINGTON PARK

BASEBALL

VERNON vs. LOS ANGELES

Today, 2:30 p. m.

NEW PANTAGES VAUDEVILLE— LEWIS HOOPER PRESENTS WILLIAM EDMUNDS "NOT YET MARRIED" A Geyser of Gayety, Girls and Jazz.

GRACE HAYES Songstress | CLEVELAND & DOWBEY "Are You Next?" | JOE MADDERN PRESENTS "MAKING MOVIES" Actual scenes taken on this stage all this week.

BARTON & SPARLING Harmony and Humor | MACK & WILLIAMS "Absurdities"

WILLIAM FAVERSHAM in "THE SIN THAT WAS HIS"

Jane and Catherine Lee Pantages Screen Review

PANTAGES BROADWAY— WHERE EVERYBODY GOES

"OKLAHOMA BOB" ALBRIGHT PRESENTS HENRY SHERR in "NOTABITOVIT" ALICE JOYCE IN "HER LORD AND MASTER"

NEW SYMPHONY THEATER— Bdwy. at 6th

MAURICE TOURNEUR Presents "THE FOOLISH MATRONS"

By DONN BYRNE

With Hobart Bosworth, Doris May, Katheen Kirkham, Charles Meredith, Mildred Manning, Wallace MacDonald.

ORPHEUM— EDDIE BORDEN "ON 5TH AVE."

The Best in Vaudeville ORPHEUM CIRCUIT

FRANCES KENNEDY Exclusive Songs | MISS NORTON & PAUL NICHOLSON "A Dramatic Cartoon"

FRANK BROWNE Knight of Ragtime | KITNER & REANEY "An Ocean Episode" | FOX & SARNO Gymnasts Supreme

BRADLEY & ARDINE Song and Dance | Topics of the Day | JUNE ELVIDGE "The Crystal Gazer"

Every day at 2—15c to $1; every night at 8—15c to $1.50. Phones: 10477, Main 977.

MASON OPERA HOUSE— TONIGHT, TOMORROW MATINEE AND NIGHT "THE FORTUNE TELLER" Last 3 Times

CALIFORNIA OPERA COMPANY

BEGINNING MONDAY SPECIAL ELKS' CONVENTION EVENT. "The Firefly"

Friml's Famous 3-Act Opera

POPULAR PRICES: 50c, 75c, $1, $1.50. Wed. Mat., 50c to $1. (800 seats at $1.)

CLUNE'S BROADWAY 528 South Broadway

WANDA HAWLEY

WALTER HIERS AND T. ROY BARNES IN THE GREAT LAUGH-FEST

"A KISS IN TIME"

AN HOUR OF REAL FUN

ALSO NEWS, CHRISTIE COMEDY, NOVELTIES

TALLY'S BROADWAY— 833 S. Bdwy.

ELSIE FERGUSON IN "SACRED AND PROFANE LOVE"

Supported by Conrad Nagel.

ALSO "A RIDE IN A RUNAWAY TRAIN."

HIPPODROME— Main Street at 4th

NOW SHOWING

NEAL HART In "GOD'S GOLD." | VAUDEVILLE | CHAS. CHAPLIN In "THE TRAMP."

GORE'S CAPITOL THEATER— Spring at Fourth

ARMSTRONG'S Feature Pictures BABY DOLLS

ALHAMBRA THEATER— Hill St. Bet. 7th & 8th

DOROTHY PHILLIPS in Allen Holubar's "MAN - WOMAN - MARRIAGE" 9 REELS

THEATER DE LUXE— Alvarado, Bet. 6th and 7th Sts. OPPOSITE WESTLAKE PARK

TODAY "SENTIMENTAL TOMMY," with All-Star Cast.

ADDED ATTRACTIONS.

BURBANK THEATER— Main at 6th

AL and LOIE BRIDGE Company of 60 HI JINKS REVUES

GARRICK THEATER— Bdwy. at 8th

MARY PICKFORD in "THROUGH THE BACK DOOR"

50 AND 55 CENTS. CHILDREN, 10 CENTS.

FLASHES.

ROGERS IN TWO-REELERS

STAR DECIDES TO FINANCE HIS OWN PICTURES.

By Grace Kingsley.

That brilliant and unique comedian, Will Rogers, the world's only comedian of his type, indeed, has at last made up his mind what he is going to do, professionally speaking. He is to make and finance his own pictures. Ever since he left Goldwyn, interest has been keen regarding the film Mark Twain's future.

The pictures which Rogers is to make will be two-reel comedy-dramas. They will be filmed either at Brunton's or at the Hollywood studios, the matter not being fully settled as yet. He will release through Pathe.

"I've been making two-reelers, released in five reels," Rogers is quoted as saying, "but now I'm going to make two-reelers released in two reels."

Just what stories he will do is still a matter of conjecture, but it is understood that the comedian is negotiating for some of O. Henry's stories. As will be remembered, one of the last of his Goldwyn pictures was an O. Henry story, and it proved one of his most successful. His whimsical humor seems to find fullest expression in this type.

"I don't aim," drawled the humorist, with a twinkle, "to put fellers like Charlie Chaplin and Buster Keaton out of business, so I'm going to do another kind of stuff from theirs."

In leaving Goldwyn, Mr. Rogers takes his whole staff with him. Even Irene Rich, who played opposite with much success in a number of pictures, is to be his leading lady. Clarence Badger, his director with Goldwyn, Jimmie Flood, assistant director, and Marcel Le Picard, cameraman, will go with the new Rogers organization.

Mr. Rogers is known to have received an urgent appeal from Flo Ziegfeld to return to the Follies, but he has his home here, a beautiful estate in Beverly Hills, and doesn't wish either to leave his family here or take them back to New York.

The home of the star seems designed for the happiness and welfare of his three children, who have a basement gymnasium and theatre, a swimming pool out doors, and a great race track, occupying a large plot in the grounds, where they ride their ponies. His small daughter, Mary, is an expert horsewoman.

"I want the youngsters and my wife to be well and happy," said Rogers to me one day, "that's the main thing."

It is quite likely that Rogers will go on with his writing, too, in which profession he has made headway. His keen commentaries on current subjects have been put into book form and have gained him much fame. He contemplates writing a book on picture-making, which should be a wonder, judging from his other literary efforts.

Fox Company Busy.

It may be hard sledging around some of the studios, but the Fox company doesn't seem to be feeling any depression. Twelve companies are represented at present on the Western avenue lot. Of these, four are comedy, since the world must laugh, no matter what else happens.

William Farnum is now in New York, having recently returned from a several months' stay in Europe. He expects to come West within a week or two. He is to make society dramas, even though this does seem like a long stride away from the things we are used to seeing him in.

Tom Mix is shortly to return from New York, where it appears he has been the summer's sensation. They say his big white sombrero caused such a flurry at the Dempsey-Carpentier fight that it made some people miss the knockout!

Tom took some scenes in the streets there, too, astride his pony, which caused the jaded New Yorkers to take notice. However, he doesn't wish to overexcite the effete East, so he's going to leave the big town flat for his native California.

Mr. Mix also gave President Harding a treat, calling on the nation's chief official July 1 in Washington. He says he likes the nation's capital city first rate, and he believes that some good bull-dogging, etc., could be done in the wide streets there.

Other Fox stars are busy. Dustin Farnum is to begin work on his first film under his new contract on Saturday next. The play is a western. Others who are working on new pictures are Eileen Percy, Shirley Mason and Buck Jones.

Frances Wilkes Married.

From New York comes the announcement of the marriage of Frances Wilkes, sister of Thomas Wilkes, theatrical magnate, and formerly stage director of the Majestic Theatre here, to Joseph Richardson Morgan. The wedding took place July 3 at Yonkers, N. Y.

Mr. and Mrs. Morgan are to go to Denver, Colo., to live and will be at home to their friends at 1805 E. Colfax avenue, in that city.

Walsh on Fence.

R. A. Walsh, who is soon to begin production of "Kindred of the Dust," the Peter B. Kyne story, has been swamped recently with invitations from chambers of commerce and lumber companies in the Northwest to make his picture at their various locations.

Mr. Walsh's choice at present is wavering between Bellingham, Wash., the Hammond Lumber Company of Samoa, Cal., and the Pacific Lumber Company of Scotia, Cal. Mr. Kyne himself wishes his story staged amidst the exact locations where the story is laid, so it is possible the company may go farther north than California.

Louise Glaum to Flit.

Louise Glaum is becoming a great traveler. Now she's planning to make a trip to New York by way of giving herself a pleasant summer vacation. As she won't work while she is in the East, she will probably manage to keep cool, and as she has many friends in New York, it is likely that she may remain several weeks.

Ruth Roland Busy.

The Ruth Roland Company and twenty extras, including Indians and sailors, spent yesterday at Griffith Park, where shots were taken for "White Eagle," Miss Roland's latest serial, under production at the Hal E. Roach studios.

Grover Jones Announces.

Following close upon the announcement that he had deserted comedy for features, Grover Jones, head of the producing concern bearing his name, stated Tuesday that his products would be distributed from Los Angeles exclusively.

Jones's first feature bears the temporary title of "The Way of the West." The cast consists of Ora Carew, Jack Richardson, Dwight Crittenden, Allan Garcia, Camille Astor, Charles Mason, Frank Berrera, Murray Miller and Ray McMann.

Hamilton-White's Latest.

Earl Montgomery, Ligo Conley and Marvel Rea are being featured in Hamilton-White's latest comedy, the title of which has not yet been announced. The picture has a rural setting. It was started a few days ago at the studios of Hamilton-White in Hollywood.

Reparations Note.

Here's where I must say excuse me. According to a courteous note just received from Thomas N. Miranda, it was he who wrote those clever sub-titles in "The Connecticut Yankee in King Arthur's Court." I had understood that Harry Myers had something to do with seasoning them, but it seems not, and I gladly congratulate Mr. Miranda on his work.

Charlie Chaplin Entertains.

It's by way of being Old Home Week out at the Chaplin studio, these days. The reason lies in the reuniting of old friends when the Columbia Park Boys' Club visited Chaplin, in fact continue to visit him each day in relays and en masse.

It seems that during the fall of 1911 the boys' organization played a week at the American Music Hall in Chicago in connection with Fred Karno's English pantomime act, "Wow Wows." The man who had the leading part, that of a drunk, was Charlie Chaplin.

As soon as Chaplin heard his old friends were to be at Grauman's he sent them an invitation to visit him when and where they would, and he himself went to Grauman's to give them a hand. Yesterday the boys recorded themselves in the deathless celluloid drama by taking part in some scenes in Chaplin's current picture.

Patriotic Stuff.

Mary Miles Minter, Realart star and temporary expatriate, could at least spend her Fourth in a little republic than which there is none more republican—and democratic—viz., Switzerland.

TALMADGE SISTERS BOTH BUSY FILMING.

Despite torrid weather, Norma and Constance Talmadge are hard at work in New York. Sister Norma has just finished "The Wonderful Thing," and is soon to begin "Smilin' Through." Constance is ready to start work on "Good For Nothing," the story of a small town girl who comes to New York and, instead of starving in an attic has one whale of a time.

Since she began releasing her pictures through Associated First National, Constance has turned out "Mamma's Affair," "Lessons in Love," "Dangerous Business," "Good References," "The Perfect Woman," "The Love Expert," "In Search of a Sinner," "Two Weeks," "A Virtuous Vamp," "A Temperamental Wife," "Woman's Place" and "Wedding Bells." The last two will soon be released.

Norma Talmadge has been seen in "The Passion Flowers," "The Branded Woman," "Yes or No," "The Woman Gives," "A Daughter of Two Worlds," and "Regeneration Isle." "The Sign on the Door" will be issued at an early date.

WILL AWARD TROPHY.

The silver trophy which Sid Grauman will award the winner of the California composers' contest will be presented at the "For the Ladies Program" next Sunday morning at the Third-street theater. Among the composers who will be present, it is announced, are Charles Wakefield Cadman, Carrie Jacobs Bond, Homer Grunn, Theodore Gordohn, Henry Schoenefeld, Harley Hamilton, Morton F. Mason and Nicola Novelli. The Grauman male quartette—B. McGlaughlin, Lester Reese, W. Magginette and Wilford Pollard—will sing Mrs. Alice Hellman's Los Angeles song, "The City of Dreams." Fred McPherson, baritone soloist, will render Charles Wakefield Cadman's "At Dawning."

VIVIAN RICH RETURNS.

The purchase of the film rights of "Vindication," the Harriet T. Comstock novel issued in book form by Doubleday, Page & Company of New York, by Miss Vivian Rich, has started many rumors regarding the future activities of this charming young lady. Miss Rich has not appeared on the screen since "A World of Folly" in which she was starred by Fox. A recent visit to Santa Barbara revived the talk regarding the production of future features under her personal management.

Where the Electrics Merrily Gleam.

In Play and Picture.

Colleen Moore in "The Sky Pilot" at the Kinema, and (oval) Suzanne Keith with California Opera Company, in "The Fortune Teller" at the Mason.

PAULINE FREDERICK FACING HUGE SUIT.

EASTERN ATTORNEY DEMANDS LARGE FEE, DAMAGES FROM FILM STAR.

The suit of George Edwin Joseph, a New York attorney, through C. H. Scharnikow, assignee, to recover from Pauline Frederick, cinema star, $750 as commission due, and $36,000 damages, is a short study in film history.

In September, 1919, Miss Frederick was under contract at a salary of $3000 a week. About that time she engaged Mr. Joseph, the complaint states, to procure her a contract to begin at the expiration of her then existing contract.

Mr. Joseph says she agreed to pay him 10 per cent of all monies she would receive under the contract and renewals. The complaint says Mr. Joseph procured the new contract with the Robertson-Cole Company for two years at a total salary of $780,000. The terms were Miss Frederick was to be paid $30,000 at the time of the signing of the contract to cover the last four weeks of the contract.

The existing contract expired April 2, 1920, and Miss Frederick entered upon her $7500 a week contract May 1 of last year. Without the consent or knowledge of Mr. Joseph, it is stated, she canceled the contract and entered into a different contract with another company. Mr. Joseph received his 10 per cent commission up to April 24, last, when Miss Frederick refused to pay the commission for the week ending May last. Attorneys Anderson and Anderson prepared the complaint.

FAUNTLEROY ON STAGE.

Warde Players to Present Quaint Child Romance.

"Little Lord Fauntleroy" will be presented by the Marion Warde players at the Gamut Theater this evening for the benefit of the Overseas Club of Los Angeles. The title role will be played by little Jane Miskimin, whose personality is said to be exceptionally suited.

The play will be given in costume of twenty-five years ago and will be staged according to the traditions which have made it one of the most popular dramas in the English language. Specially arranged music will be played by a concert orchestra under the direction of Mrs. Kate Speck.

Members of the Marion Warde Players, in support of Miss Miskimin are: The Misses Dorothy Keeler, Bebe Griffin, Wilma Whitney, Marion Garvin and Christine Tyrrell; besides Messrs. J. Newton Thompson, Hugh Griffin, Leonard Zellers, Murray Elwood, William Maloney and John Allison.

ELKS' SONG AT GRAUMAN'S.

"Brother Bill," the welcome song of the Elks' convention, written by Henry B. Murtagh, organist of Grauman's Theater, will be played at both the Rialto and the Third-street house next week. At the former, Oliver Wallace will render the song as his organ solo. At the second above named house, "Brother Bill" will be played by the orchestra as the regular overture, Mischa Guterson, honoring the composer, will yield the baton to Henry Murtagh.

CHARITY LOCATION.

The palatial English estate which forms one of the backgrounds in Elsie Ferguson's picture "Sacred and Profane Love" at Tally's, is the home of a Los Angeles millionaire, Lee Phillips. Its use in the producting netted helpless children of the city several hundred dollars. It was obtained through the location bureau of the Assistance League, the rental going to the Children's Hospital.

ASSISTANT DIRECTORS.

The last bi-monthly meeting of the Assistant Directors' Association was held in the Hollywood Clubhouse July 1. Mr. Ed Roberts, publisher of "It," was the feature speaker of the evening and gave a talk on the future of the picture industry. At the next regular meeting of the Assistant Directors' Association to be held on this evening, Finis Fox will speak on the scenario.

CHILDREN'S OPERETTA.

The music department of the children's classes of the Egan Dramatic School will present "Mid Summer's Day," a fairy fantasy in operetta form, this evening in the Egan Little Theater. It is being directed by Bertha Vaughn and Anna Dowdall.

RADIOS.

NEW STAR IS NEAR.

MUSICAL COMEDIENNE WILL MAKE PICTURES HERE.

By Edwin Schallert.

A year ago nobody would have become greatly excited over the appearance of a new picture company and a star, but lately things have been quiet enough to make such a development worthy of embossed announcement. Special interest will probably attach therefor to the Saturday, as this young lady of the musical comedies is contemplating beginning work immediately on a picture here. A suite has been engaged for her occupancy during her stay at the Ambassador, it is understood.

The film is to be an adaptation of the Saturday Evening Post story "The Impossible Boy" by Nina Wilcox Putnam. It will be celluloided at the Goldwyn studios, where space has been secured. The picture will be made independently.

Western manager for Miss Savage's company, which is said to be well financed, is E. H. Kauffman.

The oddity of the production is the fact that Miss Savage will play both the role of a boy and a girl in the picture. Incidentally Frederick KoVert, the dancer, has been engaged for a lead and will do a straight part and a female impersonation.

"Unfoldment" Goes East.

George H. Kern of the Producers Pictures Corporation is en route to St. Louis with a print of "The Unfoldment," recently completed here. The picture will be screened for the executives of the corporation.

Following the St. Louis preview Mr. Kern will, it is said, return to film "The Scarlet Avalanche," adapted from Bulwer-Lytton's "The Last Days of Pompeii."

A special musical score has been written for "The Unfoldment" by Harry Ellis Dean.

"Bob Hampton" Soon.

Marshall Neilan's picture, "Bob Hampton of Placer," a historic romance, said to be unusually picturesque, will be shown beginning the 16th inst., at the Kinema Theater. The cast includes James Kirkwood, Wesley Barry, Marjorie Daw, Pat O'Malley, Noah Beery, Dwight Crittenden, Victor Potel, Tom Gallery, Priscilla Bonner, Charles West, Bert Sprotte, Frank Leigh, Carrie Clark Ward, Buddie Post and others. By which you may judge that it is a very pretentious affair.

Star Does Stunts.

Ruth Roland used all the old-time serial stunts in her repertoire at Balboa where the serial company spent all of last week and part of this, on location. One of the most thrilling feats was her nimble climbing to the top of the mast of a sinking boat and plunging into the ocean, it is said. This particular stunt was done about an eighth of a mile from the shore.

Miss Roland also scaled rocky cliffs, making a dramatic jump into the briny.

None the worse for her strenuosity, the actress added to her laurels yesterday at Santa Monica, where more sea shots were taken for "White Eagle," now under production at the Hal. E. Roach studios.

Not Afraid to Be Fat.

Trixie Friganza wrote a note of advice to Paul Paulson, Orpheum stage manager, the other day, which you can take seriously or not, as you please. For she asked him to leave the supports that he had had on the stage for the elephants who were with the Midgets.

Join New Company.

Beatrice Burnham, J. Farrell MacDonald, "Bill" Patton and George Berrell, among others, have been engaged to appear in the first picture made by the Western Photoplay Corporation. Director is Joe Franz.

Will Miss Chat.

William Edmunds and Trixie Friganza will just miss having a friendly chat over their stage experiences in this city. You see, Mr. Edmunds is heading the cast in "Not Yet Marie," the musical comedy tabloid at New Pantages this week, while Miss Friganza does not arrive here until time to open the show Monday. And Mr. Edmunds was a star comedian in Miss Friganza's show, "The Sweetest Girl in Paris," in which she made a hit some years ago.

Mr. Edmunds has, however, renewed many acquaintances here in the pictures, for he played in the Mack Sennett, Eddie Lyons and other comedy companies here some time ago.

Buy Two More Films.

Universal keeps on the jump right along, obtaining stories for the stars at the City, it would appear. Following the announcement of three purchased for Frank Mayo, comes the statement that two more have been bought, one Jackson Gregory's novel, "Man to Man," which will feature Harry Carey, and the other "The Gutternipe," by Percival Wilber, which will be adapted for Gladys Walton.

OLD-TIME FILMER.

Paul Nicholson of the Orpheum team of Norton and Nicholson was one of the first moving picture actors in the country. Back in 1897 the late Wallace McCutcheon, at that time managing director for the American Biograph and Mutascope Company, rented offices on the roof of the Hackett-Carheart Company Building, Thirteenth street and Broadway, New York. This was the first studio in the country to photograph stories, episodes and scenaries, but these were crude, and when completed, only ran about five minutes or so.

KID DANCERS AT GRAUMAN'S.

Jane Gay Davis and Morton Davis, Jr., juvenile dancers who have been called "the miniature Irene and Vernon Castle," are programmed for Grauman's next week. These remarkable little performers, but 7 and 8 years of age, respectively, will stage the "Minuet," the "Old-Fashioned Waltz," and modern dances. They are pupils of Miss Edith Lindsey.

FUNERAL FOR RICH LUMBERMAN TODAY.

Funeral services for Frank J. Coates, wealthy lumberman of Chicago, who died in this city on the 4th inst., while visiting relatives, will be conducted at 2 p.m. today at the Breese funeral chapel. Interment will be in Hollywood Cemetery. Mr. Coates was 60 years old and was president of the firm of Jones, Coates & Bailey, Chicago lumber dealers. He leaves a widow and a daughter, Mrs. Russell J. Matthias of Chicago.

USE OF TAXI AS BUS IS HIS UNDOING.

Utilities Board Revokes License; Others Face Loss of Permits.

"Wildcatters" who operate interurban motor busses between Los Angeles and other cities, including points as far away as San Francisco, are to feel the weight of the hand of the Board of Public Utilities. The first fatality in the board's campaign is that of W. J. Schrader, whose taxicab license was revoked by the commissioners yesterday afternoon. The testimony showed that Schrader had taken out a license to operate a "for hire" machine in Los Angeles and had taken out a similar permit in San Francisco, and that he had carried passengers for hire between these cities without having applied for and secured the necessary certificate at the offices of the State Railroad Commission.

J. L. Criswell and the owners of the Hotel Willoughby were cited to appear before the board next Thursday, to answer charges of selling tickets for interurban motor-bus transportation without being licensed to do so.

N. C. Folsom, representing the Motor Carriers' Association, which is made up of regularly licensed interurban auto-bus owners, is expected to file charges with the board and the State commission against more than thirty other persons who are said to be operating regular auto-bus lines without permits.

FACES TWO CHARGES.

Prisoner Accused of Burglary and Operating Liquor Still.

Located in a house on South Serrano street yesterday afternoon, Charles Summeregill, 36 years of age, was arrested and charged with burglary and a violation of the Volstead Act. According to the arresting officers, Summeregill was operating a still in his home and also had a quantity of stolen silverware in his possession.

Police detectives who made the arrest learned after Summeregill had been locked in the City Jail that the silverware found in his house had been taken from the residence of G. Vai of 302 South Lincoln Park avenue several days ago.

Following his arrest Summeregill refused to make any statement.

START TRIP FOR SEWAGE DATA SOON

City Engineer [illegible] Plants in Several Cities of the East.

City Engineer Gordon, engineer of Sewers Kaspar, left Los Angeles Monday for a day trip to inspect the [illegible] sewage disposal plants in cities, and on their return will a detailed report to the City containing recommendations the type of plants which established by this city.

The engineers will visit [illegible] where they will confer with W. Fuller and George C. members of the special [illegible] which recently investigated conditions here. Other [illegible] the local engineers will [illegible] age disposal systems at [illegible] ven, Conn., Baltimore, Philadelphia, Worcester, Cleveland, Toledo, [illegible] bana, O., Lima, O., St. Louis, Orleans and Houston.

The City Council appropriated $1500 for the trip of the city engineer to the Council that the burden on the present outfall must be relieved and recommended the building of [illegible] treatment plants in the one at Hyperion, where the outfall sewer opens into the

MISSOURI PARADE

"Show Me" State Folk to Observe Centenary Tuesday.

Parading through Los Angeles downtown thoroughfares [illegible] starting at Nineteenth and streets, at 10 a.m., floats of the "Show Me" State of Missouri's centenary celebration, Louis-made cars will be used in parade.

The line of march will be from street to Pico, to Broadway, Lincoln (Eastlake) Park, [illegible] day festivities will terminate campfire at night.

Gov. Stephens, former [illegible] Lawrence McDaniels of [illegible] and Dr. E. W. Alexander, [illegible] tor under Gov. Stephens, [illegible] Philippines, will deliver addresses. Numerous entertainments are scheduled.

ARTS — Amusements — Entertainments

CALIFORNIA THEATRE— Main at 8th

CALIFORNIA THEATRE MAIN AT 8TH

A Powerful Tale of the Great Southwest, when Romance and Adventure [illegible] live.

J. P. McGOWAN and KATHLEEN CLIFFORD in "COLD STEEL"

KATHLEEN CLIFFORD

in person every afternoon and evening in her famous [illegible]

COMING—SUNDAY "PROXIES" A thrill romance that [illegible] the crack of a whip

MILLER'S THEATER— Main at 9th

SECOND BIG "LAUGH WEEK"

VIVIAN MARTIN in "PARDON MY FRENCH"

AND

BEN TURPIN in "Love's Outcast!"

HIS FIRST MACK SENNETT STAR COMEDY.

PRICES: MATINEES, 25c—EVENINGS, 25c—INCLUDING TAX. CHILDREN UNDER 13—15c, INCLUDING TAX.

KINEMA THEATER— Grand at [illegible]

Kinema

"THE SKY PILOT"

LAST TIMES TODAY.

AND THE FUNNIEST COMEDY EVER MADE! LARRY SEMON in "THE BAKER"

Also Mr. Semon in Personal Appearance

EL CAMINO REAL THEATER— LIMITED SEASON

PILGRIMAGE PLAY

ONLY 8 DAYS UNTIL THE OPENING.

LIFE OF THE CHRIST

EL CAMINO REAL THEATER

ORDER SEATS NOW!

BARKER BROS.

724 S. Broadway. Phone 10432. Plico 1240.

HOLLYWOOD BOX OFFICE KRESS DRUG CO., HOLLY [illegible]

Prices $1.00, $1.50, $2.00, $2.50; Box Seats $2.50. No War Tax

Ocean Park Night, July 15—Long Beach Night, July 21

Holly Methodist Church Night, Friday, July 15.

SUPERBA— 518 S. Main

EVA NOVAK in "WOLVES OF THE NORTH"

SUPERBA

A great drama of wolf-men and the [illegible] where there is no law except that of [illegible]

MAJESTIC THEATER— MATINEE TOMORROW

Mats. Sun., Wed. and Sat. 10c and 25c. Eves. 25c to $1.

SECOND BIG WEEK THOMAS H. INCE PRESENTS

"Parlor, Bedroom AND Bath"

With MARY NEWCOMB and a Strong Supporting Cast

MOROSCO THEATER— MATINEE TOMORROW

OLIVER MOROSCO PRESENTS

A GREAT BIG HIT!

BY PAUL ANTHONY HELLY

"3 FACES EAST"

With Bertha Mann and Gayne Whitman

MATINEES, 10c to 50c. EVENINGS, 10c to $1.00. Phone for reservations

Corsets

A Drumming Sample corsets, odd [illegible] continued lines. At [illegible] price, $2.50, there is worth while. Corsets [illegible] cades in flesh color [illegible] dium low bust or elastic heavy abdominal reinforcement sizes in each style, but not in the lot.

—Bandeau Brassieres, brocades. Also white with embroidery trim

(Hale's—Third Floor)

Half [illegible] W

For Friday only [illegible] nants and short [illegible] price. Storm serges, tistes, and Scotch [illegible] coats, jackets, [illegible] sirable lengths for [illegible] half.

MISSOURI PARADE

Wool Tie-on Sweaters $2.25

Women's wool tie-on sweaters. Plain weave with fancy or plain turnover collars. A good assortment of colors. Special Drumming Out price $2.25.

(Hale's—Third Floor)

White Sport Hats $5.00

White hats are what everyone wants for the glorious summer days. And when there is such variety, at so low a price as $5.00, why should everyone have one. Sport hats of white felt, others of white ribbon, some with Angora facings, and others to choose from. There are hats worth up to $9.75 in this Drumming Out Sale at $5.00.

Beautiful New Dress Hats of Hair For $7.50

There are black hair hats trimmed with black cherries, and gray, navy blue, orchid and brown hats trimmed with flowers. Reduced from $12.50 for the Drumming Out Sale.

(Hale's—Second Floor)

Children's Hats For $1.95

—regular $3.95 values.

(Hale's—Second Floor)

Hale's Drumming Out Sale

Economy Friday—A Day No Thrifty Shopper Will Miss!

Corsets

A Drumming Out at $2.50

Sample corsets, odds and ends and discontinued lines. At the Drumming Out price, $2.50, there is a saving decidedly worth while. Corsets of coutil and brocades in flesh color and white, with medium low bust or elastic tops. Some have heavy abdominal reinforcement. Not all sizes in each style, but there are all sizes in the lot.

—Bandeau Brassieres of pink mesh and brocades. Also white muslin brassieres with embroidery trimming.....50c

(Hale's—Third Floor)

Purple Bunting

White Bunting

12½c

—36 inches wide.
—The Elk colors for decorations.

(Hale's—Main Floor)

Half Price Remnant Sale Wool Dress Goods

For Friday only we will hold a one-day-sale of remnants and short lengths of woolen dress goods at half price. Storm serges, French serges, tricotines, batistes, and Scotch tweeds, suitable for skirts, waists, coats, jackets, and children's dresses. Also many desirable lengths for boys' wear. All at a saving of one-half.

(Hale's—Main Floor)

Hale's Will Be Closed All Day Saturday

and every Saturday during the remainder of July and August to give our employees an extra day each week during the warm weather of the Summer, for rest and recreation.

Friday Is the Last Shopping Day of the Week

Half Price Sale of Silk Remnants

Friday we will hold an old-fashioned genuine half price sale of all remnants and short lengths of silks. In the vast assortment which has accumulated from the past season's business there are many lengths of taffetas, messalines, satins, crepes, radiums and fancy silks suitable for shirt waists, petticoats, children's dresses and linings. Shop early and get your pick of the lot.

(Hale's—Main Floor)

Wool Tie-on Sweaters $2.25

Women's wool tie-on sweaters. Plain weave with fancy or plain tuxedo collars. A good assortment of colors. Special Drumming Out price, $2.25.

(Hale's—Third Floor)

Capes at Drumming Out Prices

—**Jersey and Knitted Capes,** in a dozen different models and all colors and combinations of colors..$6.95, $9.75, $12.75 and $15.95

—**Tricotine and Poiret Twill Capes,** navy blue, gray and tan. Some are unlined, and others are full silk lined. Special Drumming Out prices .....$12.75, $19.50, $24.50 and $45.00

—**Silk and Satin Capes,** navy blue, with fancy silk linings. Special Drumming Out prices.....$19.50 and $24.50

Women's Wraps for $15.95

Wraps of the season's best styles placed in one big lot for the Drumming Out Sale at $15.95. Some of them were as high as $29.50.

Women's Dresses $8.95

Several hundred dresses, values up to $19.50, go into the Drumming Out Sale at $8.95. Satin dresses, taffeta dresses, foulard and crepe dresses. Not all sizes in every model.

Up to $27.50 Dresses for $14.95

Dresses that are right up to the minute in style.
Dresses worth up to $27.50 will be Drummed Out at $14.95.
Dresses of taffetas, crepe de chines, satins, foulards and sport tricolettes, in popular colors.

(Hale's—Second Floor)

White Sport Hats $5.00

White hats are what everyone wants for these glorious summer days. And when there is such a variety, at so low a price as $5.00, why shouldn't everyone have one. Sport hats of white felt, others of white ribbon, some with Angora facings, and others to choose from. There are hats worth up to $10.75 in this Drumming Out Sale at $5.00.

Beautiful New Dress Hats of Hair For $7.50

These are black hair hats trimmed with black cherries. Also gray, navy blue, orchid and brown hats trimmed with flowers. Reduced from $12.50 for the Drumming Out Sale.

(Hale's—Second Floor)

Children's Hats For $1.95

Regular $3.95 values.

(Hale's—Second Floor)

New Sport Skirts $8.95, $9.75, $12.75

—Striped and plaid wool skirts.
—Pleated in many different ways.
—Plenty of box pleated skirts.
—All colors, including the new browns and black and white.
—Extra sizes 36 to 40 as well as regular sizes.
—Every one a marvelous value.

(Hale's—Second Floor)

$2.50 Neckwear $1

Vests of fine eyelet embroidery with collars and cuffs to match. $2.50 values for $1.00.

—**Up to $1.50 Neckwear,** lace tuxedo collars, collars of organdie, and vests of net with lace trimmings and collars to match. Special price 50c

—**75c Veilings,** plain, figured and dotted silk mesh veilings in all colors. Special Drumming Out price 50c

(Hale's—Main Floor)

Hosiery Specials

—**Women's Heavy Silk Hose,** well reinforced Black and gray. Drumming Out price $2.75

—**Women's Silk Hose,** reinforced, with lisle tops. Black, white, brown, gray and Russian calf. Sale price $1.85

—**Women's Lisle Hose,** reinforced. Black, white and brown. 75c values. The pair 50c

—**Children's Sox,** white lisle sox with turn-over cuffs in a variety of colorings. Also a few pairs of ¾ length sox. Sale price 50c

(Hale's—Main Floor)

Waists and Overblouses

$6.00 Values for $4.95

Georgette crepe waists and overblouses in many dainty styles, trimmed with laces, lace and embroidery. $6.00 values. Specials for the Drumming Out Sale, $4.95.

—**$5.00 Pongee Waists,** a dozen different styles, some with long sleeves and some with short sleeves. Made of heavy all-silk pongee. Special Drumming Out price $3.95

—**$2.00 White Voile Waists,** trimmed with lace and embroidery. Sizes as large as 46 bust measure. Sale price.....$1.50

(Hale's—Third Floor)

Household Economies For Friday

—**50c Pillow Cases,** bleached. 45x36 inch size. Drumming Out price .39c

—**45c Pillow Cases,** bleached. 42x36 inch size. Drumming Out price .35c

—**$2.00 Sheets,** bleached and seamless. 81x99 inch size. Drumming Out Sale price $1.75

—**10c Wash Cloths** with colored borders. Specials for Economy Friday...5c

—**Pattern Table Cloths,** linen cloths. Specials for the Drumming Out Sale at $5.00

—**$1.10 Sheets,** bleached and seamless. 54x90 inch size. Sale price.....85c

—**18c Towels,** red bordered huck hand towels. Drumming Out specials at 12½c

—**50c Hand Towels** with colored borders. Specials for the Drumming Out Sale 35c

—**75c Bath Towels,** bleached Turkish towels. Friday Economies at..50c

—**55c Sheeting,** bleached. 2¼ yards wide. Special Economy price, yard..45c

(Hale's—Main Floor)

Wash Goods—Bargains

Laces

—**10c Laces,** filet, Val and torchon edges and insertions to match. Special, yard..5c

—**15c Laces,** imitation crochet laces, camisole points and cluny edges and insertions in white and ecru. Sale price, the yard 10c

—**20c Laces,** filet and Callais laces, bands and galloons. Cream color and white..15c

(Hale's—Main Floor)

Embroideries

—**Dress Flouncings,** ruffed flouncings of organdie and net, in white and colors. In the Drumming Out Sale at.....Half Price

—**10c Embroideries,** edges of Swiss and cambric in eyelet and blind patterns. Yard, 5c

—**75c Embroideries,** 27-inch flouncings with lacey and scalloped edges.....50c

(Hale's—Main Floor)

Ribbons

—**$1.00 Ribbons,** plaids, checks, satins, Dresdens, moires and taffetas in many colors. Sale price, the yard 50c

—**Children's Hair Bows,** in a variety of colors and patterns. 90c values. Drumming Out price.....50c

—**Children's Hair Bows,** made of moire ribbons in pink, white, light blue, red, black, navy and Alice blue. 50c values 30c

(Hale's—Main Floor)

Serge Skirts $4.95

Cream serge skirts for girls and misses. 23 to 29 inch waist measures. Worth a good deal more. Drumming Out price, $4.95.

Girls' Jersey Capes for $10.00

Fashionable Jersey capes for girls of 8 to 14 years. Red, navy, brown, tan and a few other colors. Bargains at $10.

(Hale's—Third Floor)

—**Striped White Madras,** worth 50c. Sale price, the yard 39c

—**White Pique** of extra good quality. Worth 35c. Sale price 25c

—**Figured Dress Voile,** floral and scroll patterns. 40 inches wide. Worth 75c. Sale price 49c

—**Dress Ginghams,** plaids and stripes. Worth 25c. Sale price 19c

—**Kiddie Cloth,** 32 inches wide. Worth 45c. Sale price 39c

—**Shirting Madras** with pretty colored stripes. 36 inches wide. Worth 85c. Sale price 65c

—**500 Yards of White Goods,** mill "seconds" at about forty per cent less than regular prices. In the assortment you will find white voiles, batistes, percals, lawns, reppa, plain flaxons and other weaves.

—**Remnants** of voiles and silk stripes. Worth 75c a yard. Special Drumming Out price 39c

(Hale's—Main Floor)

Agents for Standard New Idea Patterns

Women's Wool Bathing Suits $4.00

Trimmed with bands of contrasting color on the skirt. V neck, athletic sleeve. Good colors. Specially priced for the Drumming Out Sale, $4.00.

—**Women's Bathing Suits** in various other styles. The prices ranging up to.....$7.50
—**Extra Size Bathing Suits** for women. Wool suits trimmed with bands of contrasting color. V neck, wing sleeves. Drumming Out price.....$7.50
—**Bathing Shoes,** low shoes of canvas in white, red and blue. Sandal style or with buckle.....75c
—**Bathing Shoes,** oxford style, in colors.....85c
—**Bathing Shoes,** high shoes at.....$1.00 and $1.50

(Hale's—Third Floor)

Fancy Jet Beads $1.00

—Many styles to choose from.
—Values up to $5.00.
—A big feature for Economy Friday.

Cherry Red Beads $1.00

As a special for Economy Friday we offer at $1.00 the fashionable Cherry red beads. Several styles including values up to $2.50.

Pearl Beads $2.00

24-inch necklaces of filled pearl beads that are worth $4.00. Specials for Economy Friday.

(Hale's—Main Floor)

$12.50 Mesh Bags $7.50

Silver and gold plated mesh bags in several beautiful styles. Excellent $12.50 values. Special Drumming Out price, $7.50.
—**$2.50 Silver Plated Vanity Cases for $1.00**

(Hale's—Main Floor)

Rompers and Mandarin Suits Prices: $1.95 to $4.50

Cunning styles, plain and hand embroidered. Made of gingham, crepe, unbleached muslin and black sateen. 2 to 6 year sizes.

—**Organdie Dresses,** dainty ruffled styles with wide sashes. White and colors. 2 to 6 year sizes. $9.00 values. Drumming Out price.....$4.50

—**Children's Dresses,** an assortment of white dresses and gingham frocks. 2 to 6 year sizes. $2.50 values for.....$1.50

(Hale's—Third Floor)

Notions

—**Pearl Buttons,** fresh water pearl buttons, lignes 16 to 24. 5c values. Sale price, the dozen 2½c

—**Snap Fasteners,** rustproof, black and white. 5c values. The doz. 2½c

—**Scissors,** best quality steel, 3½ to 6 inch sizes. 75c values. The pair.....50c

—**Sanitary Napkins,** large size. Johnson & Johnson brand. 75c values. Doz., 69c

—**Sanitary Aprons,** medium size. 50c values. Drumming Out price.....40c

—**Sanitary Belts,** medium and large sizes. Best quality elastic. 60c and 75c values. Drumming Out specials 50c

(Hale's—Main Floor)

Organdie Dresses $15.00

FOR MISSES AND WOMEN

Organdie dresses are so cool and crisp for warm weather. An assortment of styles worth higher prices will be Drummed Out at $15.00. There is every shade in popular favor—Nile green, yellow, pink, orchid, blue and several others. Sizes from 16 for misses to 40 bust measure for women.

Girls' Gingham Dresses for $1.50

Pretty plaid and checked gingham dresses worth $2.00. 8, 10 and 12 year sizes. $2.00 values for $1.50 for Economy Friday.

Girls' Jersey Jackets for $3.95

Jersey jackets for girls of 8 to 14 years. Choice of red, green and other colors. Specially priced for Drumming Out Sale.

Buy Rugs on Easy Payments

$75.00 Best Quality Axminster Rugs

9x12-ft. size for	$55.00
8¼x10½-ft. size for	$50.00
7½x9-ft. size for	$40.00
6x9-ft. size for	$32.50
36x72-inch size for	$ 8.50
27x54-inch size for	$ 5.00

$50.00 Seamless Axminster Rugs

9x12-ft. size for	$37.50
8¼x10½-ft. size for	$35.00
7½x9-ft. size for	$27.50
6x9-ft. size for	$21.50
27x54-inch size for	$ 3.75

Many of the Patterns Can Be Matched in Rugs of the Various Sizes

Toilet Articles

—**$1.25 Dressing Combs** of grained ivory. Economy Friday price.....75c

—**$7.50 Hand Mirrors** of grained ivory. Drumming Out price $5.00

—**$3.00 Nail Buffers** of grained ivory. Drumming Out price $2.00

—**$1.25 Hair Brushes.** Prophylactic hair brushes. Special 75c

(Hale's—Main Floor)

Knit Underwear

—**Women's Union Suits,** pink union suits with bodice top, band finish. Tight knee. Drumming Out price 85c

—**Women's Vests,** tape trimmed top, medium wide shoulders. Sizes 42 and 44. Special price 75c

—**Knit Envelope Chemises** for women. Flesh color. Bodice or regulation top. Regular sizes $1.25
Extra sizes for $1.35

(Hale's—Third Floor)

Hale's GOOD GOODS
341-343-345 S. BROADWAY

Items of Interest About Doings of Women.

SOCIETY.

BY VIRGINIA WOODS.

For Distinguished Guest.

In honor of Dr. William Horace Day of Bridgeport, Ct., who is here attending the Congregational National Council sessions, Mr. and Mrs. Eli P. Clark entertained a distinguished group of Eastern visitors at luncheon at the Clark yesterday.

About a board handsomely adorned with summer flowers places were arranged for Dr. and Mrs. Charles S. Carter of Hartford, Ct., Dean Charles R. Brown of Yale, Prof. L. A. Weigle of Yale, Mr. and Mrs. Charles E. Richards, Dr. and Mrs. James L. Barton, Dr. Donald J. Cowling, Prof. Henry Churchill King, Mrs. Henry B. Stehman, Dr. Howard A. Bridgman, Mr. and Mrs. W. K. Barnard and Miss Lucy Clark.

After luncheon there was a pretty ceremony at which the two children of Mr. and Mrs. Barnard, Betty, aged 6 years, and Don Fiske Barnard 2 years of age, were christened. Dr. Day presided. It was he who performed the ceremony of marriage of Mr. and Mrs. Barnard. He and his father, Rev. Warren S. Day, were for many years pastors of the First Congregational Church here.

Dr. and Mrs. Barton and their daughter, Miss Maude Barton are house guests of Mr. and Mrs. Clark. He is on his way to China. He is treasurer of the Rockefeller Foundation at Pekin. Last year he was moderator of the International Congregational Conference at Boston.

To Play Tennis in East.

Miss Mary Brown and Mrs. Louise Williams noted tennis players, are leaving Monday for the national tennis tournament at Forest Hills, L. I., in which they will play. Mrs. May Sutton Bundy, another famous player, will probably go also.

To Wed in September.

Miss Grace Wells and Donald B. Parkinson, whose betrothal was announced a few weeks ago exclusively in The Times, are to be married the middle of September and will leave immediately for Europe. He will take his motor car with them and they will spend a year or more motorng over Europe. As he is a young architect and his future bride a talented sculptress, they will make a study of the notable old buildings and famous pieces of sculpture. Both have numerous friends abroad who are even now arranging to greet them and entertain them. Miss Wells is the daughter of Mr. and Mrs. Ralph E. Wells and is a sister-in-law of Mrs. Howard H. Wells (Margaret Johnson.) daughter of Mr. and Mrs. E. P. Johnson. Mr. Parkinson is the only son of John Parkinson, architect, and Mrs. Parkinson.

For Bride-Elect.

Miss Julia Valentine, bride-elect of William Lyman Stewart, Jr., will be entertained at a luncheon Miss Gertrude Orcutt will give in her honor on the 14th inst.

Going to Beach.

Mr. and Mrs. Edward R. Maier and their little son, Edward, Jr., have just returned from their country home, "Las Delicitas," at Santa Susana and are moving to their summer home at Santa Monica. Mrs. Maier was one of the young matrons assisting at the Misses Winifred and Agnes Golden's tea on Wednesday given in honor of Mrs. Harrison H. Lobdell and Miss Margaret James.

Back from Catalina.

Mr. and Mrs. John C. Medley, Jr., and son Joe and daughter Maybelle have returned to their home on South Van Ness avenue after a visit to Catalina.

Mr. Brown Here.

George Patton Brown, lieutenant commander, U. S. N., who has been stationed in Pensacola, Fla., for some time, is at home on leave and is a guest of his sister, Mrs. Sydney I. Wailes. He will be here two weeks longer and will return to Florida on the U. S. S. Frederick now in San Pedro harbor. Mr. Brown is being entertained at many dinners and supper parties. Mr. and Mrs. Walter Leeds gave a delightful supper party for him on Sunday.

Home from East.

Miss Helen Mathieson has returned from a five weeks' trip in the East and is at her country place at Crescenta. Part of the time she was in Denver, the house guest of Mr. and Mrs. Louis Spratlin.

For Mrs. Booth.

Mrs. Russell McDonnell Taylor is entertaining today with a luncheon for Mrs. Willis Booth of New York.

To Del Monte.

Mr. and Mrs. William H. Davis who have only recently returned from a six weeks' visit in New York are planning to go to Del Monte the middle of next month to remain a month. They will take their little daughter Nadine and her nurse with them.

SPINET DESKS WIN FAVOR.

Expert decorators of the home and professional "furnishiners" are authority for the statement that no piece of furniture put upon the market in recent years has been received with the same amount of favor accorded the spinet desk—a copy, as the name indicates, of the romantic musical instrument of colonial days. Now and then a fortunate inheritor of prerevolutionary treasures in furniture, shows, with becoming pride, a real spinet which has never been divested of its original glory of yellowed keys and, from one of these charming pieces, it is possible to see how correct are the copied lines of the spinet writing desks we have today.

A number of reasons are apparent, at a glance, for the popularity of this type of desk. It is far more harmonious with the present style of furnishings than the ungraceful turn-up desk which furnishers of homes twenty-five years ago were prone to invest in and it has none of the bulkiness and top-heaviness, when placed in a small room, of the "secretary" style which is often desk below and bookcase above and which, unless it is a true colonial piece, is invariably a monstrosity in wood.

The spinet desk requires the correct accompaniments of colonial mirror, brass candlesticks and framed samplers, just as the four-poster mahogany bed needs counterpanes and curtains which harmonize with its period. Properly placed and fitted with writing implements which "go" with it, as to time, it is a to-be-coveted article of furniture.

Efficient Housekeeping

BY Laura A Kirkman

Easily Prepared Meals for One Week.

So many of my readers have asked me to plan a week of easy yet nourishing meals, that I am publishing the following menu and working chart. These meals are; of course, not the least expensive meals that one could plan, but they are, at least, very easily prepared, which is an important consideration in warm weather when money must often be sacrificed to conservation of strength. It will be seen that the secret of these easily-gotten-up meals lies in baking on Saturday and Tuesday mornings for several days in advance.

Saturday: Turn on your oven early and bake two pies, a dish of baked beans, a baked grapenuts dish, put the roast in, and an hour before the noon dinner (my readers' letters asked me partcularly to plan for a noon dinner), slip the potatoes into the roasting-pan. For the noon dinner you will serve: Hot prime rib roast of beef, baked potatoes, boiled peas, and one of the pies on hand For supper you will serve the dish of cold baked beans, wth catsup and a beverage.

Sunday: For dinner, at noon, you will serve the cold roast, hot boiled potatoes (boil a double quantity—half for tomorrow's hash.) beet greens, and the other pie which you have on hand. For supper you will serve the cold grapenuts dish with a beverage.

Monday: Make a hash of the cold potatoes on hand and the left-overs of the beef roast. Also serve a meat relish or a pickle (the hash needs this accompaniment,) and the beets from yesterday's beet-greens. For dessert serve oranges and bananas diced and sweetened. At supper you can make a salad made from the left-over bhets combined with several hard-boiled eggs diced, and one of the bottled mayonnaise dressings on the market.

Tuesday: Turn on the oven early and bake: a bread pudding, a lemon pudding (both these puddings are better cold than hot—send for my recipe if you haven't a good one for them,) a dish of bacon-and-beans (instead of pork and beans,) a baked grapenuts dish, then slip the roast into the oven and, later, the potatoes. The noon dinner menu will be: Hot leg of lamb, baked potatoes, stewed tomatoes, and one of the puddings on hand (which you have allowed to cool.) For supper you will serve the cold grapenuts dish and a beverage.

Wednesday: For dinner you will serve the cold leg of lamb, mashed potatoes (pare and boil a double quantity, but mash only half of them,) lima beans, and the other cold baked pudding you have on hand. For supper serve the cold baked beans on hand, with catsup.

Thursday: For dinner make a hash of the left-over lamb roast and the other half of the potatoes boiled yesterday, also serving pickles, string beans, and diced and sweetened oranges and bananas. For supper serve a salad made from the left-over string beans combined with shredded lettuce and some of the bottled dressing. Cocoa would be a nourishing accompaniment, either hot or iced.

Friday: For dinner serve fresh fish, new boiled potatoes, green peas, and a cornstarch pudding (easiest boiled pudding made.) For supper scramble some eggs and serve bread and butter and jelly with them, and iced tea.

I believe the baked grapenuts dish is the only dish which may not be familiar to some of my readers. This is made by turning one-half box of grapenuts into a medium-sized baking dish, adding one-half cup of sugar and one quart of milk, then baking for one hour in a medium oven. An egg may be added before baking if desired, but it is not necessary.

All inquiries addressed to Miss Kirkman in care of the "Efficient Housekeeping" department will be answered in these columns in their turn. This requires considerable time, however, owing to the great number received. So if a personal or quicker reply is desired, a stamped and self-addressed envelope must be inclosed with the question.—[The Editor.

Fashion's Forecast

by Mabel Urbahn.

LADIES' HOUSE DRESS.

A becoming model for a gingham frock for either street or house wear is sketched. The lines are simple, straight, and especially good looking for the average figure. A narrow white collar lends a bright touch and extends to the waistline. The one-piece skirt is gathered all around.

The ladies' house dress No. 9946 is cut in sizes 36 to 42 inches bust

measure. Size 38 requires 4¾ yards 32 inch material with ¾ yard 30 or 36 inch contrasting. price 15 cents.

Every woman who wants to dress stylishly and economically should order at once the Summer issue of our Fashion Quarterly, which contains over 300 styles, dressmaking lessons, &c. Price 10 cents. Postage prepaid and safe delivery guaranteed. Send 25 cents for a pattern and Fashion Quarterly.

No patterns are kept in the Los Angeles office of The Times. To get patterns send the price (in stamps or well-wrapped coins) and the number and size of the pattern desired to this address:

FASHION DEPARTMENT,
Los Angeles Times,
230 S. Wells St.,
CHICAGO, ILL.

All orders will be handled by this branch office in Chicago, and in order to eliminate the delay in forwarding we have arranged to have orders sent direct to the Chicago office.

The patterns will all be special patterns made for The Times.

EDUCATION FUND GOAL OF CHURCH.

Congregationalist Council Indorses "Adequate" Drive for Endowment Purposes.

Discussion of the denomination's educational endowment program continued to be the most important matter before the Congregational National Council yesterday, as was shown by more than a score of speakers at yesterday's session, where it was finally decided that instead of going on record as favoring a drive for $10,000,000 for that purpose, the gathering would simply indorse the raising of "an adequate fund" to take care of the twenty-five educational institutions which are concerned.

A particularly urgent plea for assistance was made on behalf of Fargo College, Fargo, N. D., it being pointed out that unless financial aid is assured the institution will be forced to close its doors in September. It was intimated that the Methodists had offered to take over the college, and it was finally agreed by the council that the directors of the institution are to be assured that their requirements will be met so that the work can go on without interruption.

The new moderator, Dr. C. E. Burton, was also formally inducted into office during the day's session. Rev. H. P. Judd, Rev. H. H. Kelsey and Rev. A. W. Palmer spoke on various phases of the work in Hawaii. Rev. O. A. Petty spoke on "Men and the Church."

Last night a young people's rally and supper was held, addresses being given by four of the younger set. Later in the evening Rev. Cass A. Reed of the International College, Smyrna, spoke on "Signs of Promise in the Near East," and was followed by Rev. Jerome C. Holmes on missionary work in Japan.

At today's session, with which the gathering will come to a close, foreign missions will be discussed by a number of speakers from distant fields.

Scotch Rug Made to Use in Nursery.

One of the most satisfactory of the many varieties of rugs of medium price on the market today is the one known as a Scotch rug. It is sometimes referred to as a Kilmarnock rug, from the town in Scotland where the rug was originated. During the first year of the war the factory was moved, woof and warp, so to speak, to a small town in New York, where the process of carpet weaving, which turns out this particular sort of floor covering, has since been carried on.

The Scotch rug, as to reliability of wearing qualities, is in the class of the body Brussels, and is, at the same time, lighter and less bulky to handle. In price it is listed between rugs of the crex and fiber order, and those made of Brussels carpeting. It has a nap which gives it a soft surface appearance, is reversible, and comes in a large variety of artistic patternings and colors, which give it a place of its own in well-furnished homes.

The new cretonne designs of this weave, which are just being shown and which harmonize with the draperies of the present season, are particularly attractive. The rug comes in soft blues and pale grays with borders of nursery designs to match chintzes in blue and white planned especially for the rooms of children.

WETHERBY-KAYSER OUTING TOMORROW.

The Wetherby-Kayser Shoe Company will celebrate its all-day-Saturday summer closing policy tomorrow with the third annual picnic to be held at the municipal pier, Santa Monica. A bathing suit parade, a tug-of-war between men of the two downtown stores, an elaborate luncheon, dancing and cabaret entertainment will feature the affair. Special cars have been provided to transport those who do not travel by motor.

BREAKFAST at Gus Mann's Pot and Spigot Grill means starting the day right.

IS MEXICAN CITIZEN?

Arrested Chinese has Naturalization Certificate Issued by Diaz.

A Mexican naturalization certificate issued by President Porfiro Diaz in 1909 was found in the possession of one of a party of two Chinese contrabands picked up by Immigration Inspectors Jacks and Parks at the Yee Sang establishment on Marchassault street yesterday. Both were lodged in the County Jail. They gave the names of Gee Whang and Lim Fook.

The Very First Taste will convince you that POST TOASTIES are Superior Corn Flakes

Distinctive because of flavor and goodness—they cost no more than others.

A rare delight for breakfast or lunch, with cream or milk.

Ready to Eat-No Waste

Sold by grocers everywhere!

Made by Postum Cereal Co. Inc. Battle Creek, Michigan.

KELLOGG'S ANT PASTE

Makes Ants Disappear

Never Fails

AT ALL DRUGGISTS

The Chap Who Pays says:

"Every Man a Partner in the Business makes for HOLSUM'S Progress 'Straight Ahead.' We are all Partners in a Greater Southern California"

GREATER SOUTHERN CALIFORNIA STRAIGHT AHEAD

THE HOLSUM BAKERY
1802 HOOPER AVE.
LOS ANGELES CAL.

Dear Folks:

After all, it's money that talks - on any job. That's why when Profit Sharing Day comes around at HOLSUM Bakery, the fellow who hands out the checks is the one who actually sees the real results of making every man a partner in the business.

Checking up at the point of your pencil, as I do, is vastly different from theorising about a Profit Sharing Plan. But I'm here to tell the world that the reason why HOLSUM is the leading bread in Southern California today are two-fold:

First, because it is the finest, purest loaf that can be made - "made clean, sold clean, delivered clean."

Second, because every man on the job here is a partner in the business and shares in every dollar that goes into the profit Account on the books.

Prosperity comes when work is well done, well paid for, and thoroughly enjoyed. That's how Southern California is building up the spirit of "Straight Ahead" for better business.

Holsumly yours,

A. E. Perkins
Accountant

ELKDOM'S HEADS HERE FROM EAST

(Continued from First Page.)

land, Seattle and Tacoma lodges will arrive Sunday night.

OHIOANS COMING.

The Columbus (O.) lodge, with three cars of delegates, will arrive on the Santa Fe today at 2:50 p.m., and will stop at the Hayward. Pittsburg, Atlanta, Peoria, Bloomington and McKeesport, Pa., will arrive tomorrow. Headquarters will be opened today in the "Mission Play" booth at the Pacific Electric Station, Sixth and Main streets.

Sixty bands and 10,000 men, from all parts of the United States and the insular possessions, will march in the annual reunion parade of Elkdom here next Thursday. On this occasion, the full panoply of the great fraternal order will be exhibited.

Grand Esquire Michael F. Shannon will head the pageant as grand marshal, accompanied by an escort which, in the richness of its trappings, promises to excel any similar spectacle in Southland history.

Eighteen men, mounted on black chargers and dressed in the habiliments of California when the Golden West was under Spanish dominion, will comprise Marshal Shannon's bodyguard. Their sweeping sombreros, their green jackets and saddles and bridles will shimmer with silver. The equipment of the escort will be valued in excess of $150,000. Thoroughbred saddlers from Santa Barbara and Ventura county ranches will be featured.

Grand Exalted Ruler Abbott of San Francisco, will ride in a custom-built automobile, embellished for the occasion at a cost of $15,000. Following him, the Grand Lodge officers, escorted by the drill team of Los Angeles Lodge No. 99, will comprise the official leadership of the order.

More than 1000 members of "99," as the host of the convention, with floats, and in uniform, will be in line.

The amalgamated bands of the Salvation Army have been chosen to lead Lodge No. 1, of New York City.

CHOSE SALVATIONISTS.

Because of the close affiliation of the Elks Lodge to the Salvation Army in humanitarian work in every city and town where both organizations are established, the army bandsmen were selected to play for the mother lodge. The New Yorkers, headed by Harry Leonhardt, will be uniformed and will have a magnificent float in the parade.

Philadelphia Lodge No. 2 will be next in line. It is bringing a 100-piece band, fifty horsemen and mounts, a drill team and 450 members.

In numerical order, other lodges of the order will folow. Of some there will be only a handful, of others hundreds will be in the respective delegations.

Scores of lodges are bringing their own bands and drill teams. More than thirty bands from Southern California have been secured.

Inglewood made known yesterday its plans for entertaining the visiting Elks on Wednesday, the 13th inst. The antlered herd will reach there early in the afternoon, and from that time to dark there will be free lunch, dancing, boxing bouts, parade of film stars, and auto rides through Inglewood and the surrounding country. Gov. Stephens has been invited to tender the Elks the key to Inglewood upon their arrival there.

AT your service day and night with food to suit the hour and the occasion. Gus Mann's Pot and Spigot Grill, 611 South Spring.

For Lunch Today—

For Dinner Tonight—For Breakfast Tomorrow

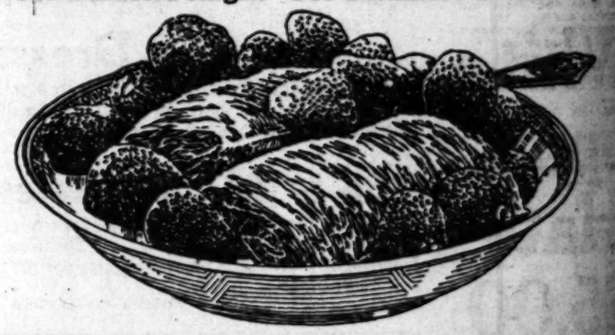

Shredded Wheat Biscuit with Strawberries

The healthy, happy way to Health after the heavy foods of Winter. Nothing so deliciously wholesome and nourishing and so easy to prepare. All the strength-giving material in the whole wheat ready-cooked and combined with luscious berries.

Pacific Coast Shredded Wheat Co., Oakland, California

To COOL You!

The First Thing You Think Of

Ridgways Tea

FOR TRUE REFRESHMENT

JULY 8, 1921.—[PART

MORNING. Los Angeles Daily Times. JULY 8, 1921.—[PART II.] 9

News From South of Tehachepi's Top.

FLIGHT LEADS TO FEDERAL COURT.

Cops Find Booze Galore in Pasadena Home.

Police Suggests Civic Pageant for Crown City.

Police Welcome Visiting "Bills" at Station.

[LOCAL CORRESPONDENCE.]

PASADENA, July 7.—When moonlight fell out the police stop In. Officers were summoned to 363 Bellevue street early this morning by telephonic reports from neighbors that a fight was in progress there. The police arrested William Bell, a night watchman employed by the residents, and Louis Bell, a Pacific Electric motorman, on charges of disturbing the peace. And when, on searching the premises, they found several five-gallon cans and a number of bottles of beer and four barrels of wine, they held the pair for violation of the prohibition enforcement act as moonshiners. A copper still was found.

Police Chief C. H. Kelley said today that Stratton had admitted to him and Peterson had been drinking beer at their still. Peterson, who is boarding at the Stratton home, said the quarrel between the two men, which resulted in the arrests, was said to have been started by Mrs. Stratton.

Federal police are investigating the activities of the two men. There have been a number of holdups and burglaries in Altadena and Pasadena, and it is suspected that Stratton and Bell may know something of them.

ASSISTANT IS SUGGESTED.

Plan for simplifying the progress of the Spirit of Pasadena in its early days of existence has been submitted to the Chamber of Commerce and other civic bodies by Miss Elizabeth Shattuck, a newspaper writer and lecturer of the Pasadena Star, 1914, in celebration of the first half century of existence.

ELKS ARRIVING ELKS.

Judge S. Ticknor, former State Exalted Ruler of the Elks, and other prominent Pasadena members of the order were the first of the notable guests for the Elks' reunion when they arrived through on sections of the Overland Limited today, on their way to Los Angeles, where the reunion will be held next week.

BADGES MAKE HIT.

Badges prepared for members of the Grand Lodge of Elks to be worn during the Grand Lodge reunion is being worn in Los Angeles are being admired and have caused much comment. Suspended from the ribbon is a silver medallion bearing the Colorado street bridge and Arroyo Seco. The badges were designed by a committee of which Albert Hiller was chairman.

Amber, jade and crystal beads that have just arrived from Korea and Tibet are on exhibition and sale, reasonably priced, at Grace Nicholson's Curio Shop in Pasadena.—[Advt.]

REFUSED TO BECOME CONVERT.

Wife of Divine Healer Not Coming to Mexican Woman.

[EXCLUSIVE DISPATCH.]

SANTA ANA, July 7.—When Brother Isaiah's faith healing doctrines entered the home of Jose Aguilar, peace and harmony departed, according to Mrs. Aguilar, who appeared in a complaint charging assault with battery.

Mrs. Aguilar was converted by Brother Isaiah, one of the Miracle Man's disciples, Mrs. Aguilar told police, and went barefooted and wearing clothes of biblical pattern. He then tried to convert his wife, but Mrs. Aguilar refused to get "splinters in her feet for anybody," and further, burned some handkerchiefs prized by the convert, which had been given her by Brother Isaiah. He left and a row followed, she said, in which Isaiah, who were called together in jail.

Following the battery charge Aguilar simply took a revolver from his wife when he asked for it, burning the handkerchiefs and later went into a rage, declaring he would not have the rage about him. He will be tried before Judge Tomorrow.

MAN OF SANTA BARBARA IS FINED.

[EXCLUSIVE DISPATCH.]

SANTA BARBARA, July 7.—Joe Bellman in the fire department pleaded guilty in police court today to possessing a stolen automobile battery. He was fined $100 and given a suspended County Jail sentence of three months.

Frank Silva, chauffeur in the car, who charged Silva with theft, refused to recognize Bellman for his own dismissal from the complaint, and demanded a hearing before the City Council.

The battery was turned over to the police and a guarantee certificate, saying Silva owned the battery in the car of the city's fire houses. The two men bear good records and served in France. Police declare if Rodriguez wants the battery will develop much trouble that yet been brought to

PENALTY FOR CRIME AT ANAHEIM.

[EXCLUSIVE DISPATCH.]

ANAHEIM, July 7.—Emil Cressmer, brother of Mrs. P. Anderson on the night of this afternoon given sentence of from three years in San Quen-

Sentence suspended several days ago and was positively given Shafer. A week ago he left his wife and family. He has a brother now serving a fifty-year penalty for a similar crime.

RETIRES AFTER MAKING GOOD.

[LOCAL CORRESPONDENCE.]

FRESNO, July 7.—One of Fresno county's most prominent farmers is Mrs. Morgan Baird of this city, who, since the death of her husband six years ago, has operated a fruit farm of 160 acres, fifteen miles east of the city, and conducted 2300 acres of grain farm and a stock ranch of 1400 acres.

She has sent three boys through the University of California. Now she has decided to retire, keep the home place and will place her ranch land on the market.

MOUNTAIN TALK.

Speakers Tell of Wonders of Sky Line Play Grounds.

[LOCAL CORRESPONDENCE.]

REDLANDS, July 7.—William Malone, game warden of the San Bernardino Mountains, told of the plans and efforts of the State Game Commission to provide plenty of sport for the people of the south in their mountain playgrounds when he spoke to the members of the Rotary Club of Redlands and their wives at a meeting held at Forest Home, high in the hills, tonight.

Malone told of the fish hatchery in Bear Valley, the planting of fish and said that there are sometimes little evidence of the number of fish planted in certain streams by the number taken out by fishermen who whip the stream, but he says this is due to stream conditions and the fact that the small fish are often killed in great numbers during high waters.

The program was about the mountains, and other speakers told of the campaign of publicity which has made the mountains the popular playground they are.

RESIGNS PRESIDENCY.

Riverside Librarian Quits Post as Head of Chamber of Commerce.

[LOCAL CORRESPONDENCE.]

RIVERSIDE, July 7.—Much to the surprise of the membership of the Chamber of Commerce, the resignation of City Librarian Joseph F. Daniels, recently elected president of that body, was received by the directors last night. Mr. Daniels asked that his resignation as a director be accepted as well.

The reason assigned by Mr. Daniels for his action is the stress of work at the Public Library at this time, where building operations have been made possible by a recent gift of $25,000 from the Carnegie Corporation. The librarian plans to continue in the active support of the Town Conference, a civic welfare body, whose organization was recently effected by him.

CITRUS GROWERS TO MEET IN RIVERSIDE.

[LOCAL CORRESPONDENCE.]

RIVERSIDE, July 7.—Citrus growers from Pasadena, San Fernando, Monrovia, Pomona, San Dimas and other points in Los Angeles county and other southern counties will gather here tomorrow to inspect the work of the State Citrus Experiment Station. Upon the arrival of the delegation at 10:45 o'clock, Director J. T. Barrett will review the field and laboratory experimentation work being carried on at the institution. The program will also include an inspection of the station's new orchard plots and a demonstration relating to various types of fertilizer.

MEXICAN MAID IN MAD ROMANCE.

[LOCAL CORRESPONDENCE.]

VENTURA, July 7.—Eva Rodriguez, a Mexican girl of 14, quarreled with her aunt, went to Saticoy to see the Escalanta Mexican circus, showing there, fell desperately in love with a cornet player, accompanied him to Santa Barbara and yesterday told the District Attorney it was all her fault. The young man had taken out a marriage license but the pair had not been married when they were found living happily together in Oxnard. The young couple promised to marry at once, and on the girl's plea that it is all her fault, will not be prosecuted.

TO SPEND BIG SUM.

[LOCAL CORRESPONDENCE.]

RIVERSIDE, July 7.—A tentative program for the expenditure of approximately $500,000 for highway improvements was outlined in a budget submitted to the Board of Supervisors by County Engineer Filmor yesterday afternoon. Of this amount, $227,708 is proposed to be expended in the Fourth District, in which are embraced the towns of Elsinore, Perris, Moreno, Nuevo, Banning, Beaumont, Palm Springs, Indio, Thermal and Coachella. The sum of $56,000 is estimated to be necessary to install the approaches to the Ehrenburg crossing over the Colorado River.

MOTORCYCLE BANDITS.

[EXCLUSIVE DISPATCH.]

RIVERSIDE, July 7.—Two unmasked motorcycle bandits held up T. C. Rickey of this city on a highway a few miles west of Mt. Rubidoux last night. They secured $58 in cash and checks. Rickey said the men were about 21 years of age. One relieved him of his money while the other held a searchlight and revolver.

PLENTY OF MONEY.

[LOCAL CORRESPONDENCE.]

VENTURA, July 7.—There is now $1,681,347.85 in the county treasury, according to the count made yesterday by the county officials and filed with Auditor Hayden's office.

HISTORIC ADOBE.

[LOCAL CORRESPONDENCE.]

VENTURA, July 7.—The historic Ortega adobe, situated near the Ventura River bridge on the Coast highway, was last night formally turned over to the city by Mrs. W. H. Francis of the landmarks committee. The adobe has been restored. Negotiations are under way to have the building converted into a tea house.

NEW SERVICE ORDERED BY STATE BOARD

Ranching District South of Ontario to Have Regular Stage Route.

[EXCLUSIVE DISPATCH.]

ONTARIO, July 7.—Efforts of the Ontario Chamber of Commerce to secure better transportation facilities for residents of the ranching district to the south of Ontario, and between this city and Chino, bore fruit this afternoon. B. W. Spencer, secretary of the Ontario boost body received official notice that the State Railroad Commission has ordered the Motor Transit Company to inaugurate a new service between Ontario and Chino at once, runing passenger busses over Euclid and Chino avenues.

The order of the commission calls for the abandonment of a line between Chino and Pomona by way of Central and Holt avenues, and under the new arrangement busses from Ontario to Chino will continue on to Pomona by way of Philadelphia and Garey avenues.

The notice of the decision of the Railroad Commission which was petitioned for by the Ontario chamber some weeks ago was sent Secretary Spencer by H. G. Matthewson, commission secretary.

Inauguration of the new line will mean much to the ranching district to the south, where members of ranchers' families have been without transportation facilities entirely, or at the mercy of the family flivver.

The line will also open up a valuable new field for Ontario merchants, enabling them to bid for a share of the business in the Chino district, which, in the past, has gone largely to Pomona, for lack of satisfactory transportation facilities between Chino and Ontario.

WANDERS AWAY.

Aged Woman Found Friendless in Redondo Beach.

[LOCAL CORRESPONDENCE.]

REDONDO BEACH, July 7.—A woman about 70 years old, of evident means and refinement, was found in a half-demented condition, Thursday morning, at the Seaside Apartments. She arrived the night before, saying she was tired and wanted a room.

She registered as Anna Maher of Los Angeles. Early the next morning the door of her room was found open and the woman lying on the floor. The bed had not been slept in, and she had evidently lain on the floor all night.

She was in a great state of alarm and fear, saying that her relatives in Los Angeles suspected her of a crime, and had set the police on her. She said that her only friends were a Mr. and Mrs. John Sloan of Barstow, and attempted to persuade the manager of the apartment to send $70 in bills and a bank deposit slip for more than $600 to these persons.

She also said that she came here before the Fourth of July but could not remember where she had been staying. The policewoman, Mrs. Jennie France, has the case in charge, and an effort is being made to locate the woman's friends.

VENICE COMPANY OPENS AIR ROUTES.

[LOCAL CORRESPONDENCE.]

VENICE, July 7.—It was announced today by B. H. DeLay of the DeLay Aircraft Company, that two airplane routes are to be established at once, one to operate between Venice and San Diego and one between Venice and Catalina, and that the two new planes which are to be purchased, one carrying six passengers and the other fifteen, will be making regular daily trips within two weeks. These machines are of the same type used in the Paris-to-London trips.

It is planned to establish routes to Santa Barbara and San Bernardino as soon as these runs are well under way. The company has recently been reorganized with a capital stock of $200,000. Associated with Mr. DeLay are his father, C. Y. DeLay, Francis J. Heney, and a number of Venice and Los Angeles business men.

SANTA ANA LICENSES.

[EXCLUSIVE DISPATCH.]

SANTA ANA, July 7.—Marriage licenses here: Herbert A. Boose, 24, and Alma Schroeder, 25, Santa Ana; Morris Taylor, 49, and Hulda Porter, 35, Los Angeles; Thomas L. Eustis, 21, and Blanche Murphy, 18, Los Angeles; Alfred O. Green, 39, Los Angeles, and Mary M. Briggs, 38, San Pedro; Eleutrio Gonzalez, 25, and Aurelia Gonzales, 18, Fullerton; Thomas A. Lofland, 29, Long Beach, and Othelia Peterman, 29, Garfield; George Porton, 41, Long Beach, and Eva Bolb, 43, Monrovia; John L. Penney, 18, and Alice McGuire, 18, Los Angeles; Ernest Seifert, 21, and Margaret Halpin, 32, San Diego; Cleon McCoy, 42, Long Beach, and Olive Mitchell, 38, Long Beach; Donald Mazzi, 21, and Mildred Davis, 18, Los Angeles.

PROSPEROUS CITY.

[LOCAL CORRESPONDENCE.]

SANTA MONICA, July 7.—Mayor S. L. Berkley announced this morning that the income, in the year just closed from the Police Court, the health and building departments of Santa Monica, has been sufficient to pay his own salary, that of his secretary, the police judge, the building and electrical inspectors, the health officer, Fire Chief and his first and second assistants and five sergeants in the police department. The biggest revenue came from those who paid fines for speeding but the building department returned more income than in any previous year in Santa Monica history.

SUMMER FOR SURE.

[EXCLUSIVE DISPATCH.]

PORTERVILLE, July 7.—With the temperature in the government thermometer at the weather observe's station standing 113 deg., Porterville today experienced the hottest day of the season. This is one degree hotter than the hottest day of last year, which registered 111 deg., and according to official report is the hottest day known in this vicinity since 1913.

DOCTORS BUY SANATORIUM.

Hospital at Long Beach Passes to New Management.

Proposed Antioil Well Ordinance Brings Protest.

Chamber of Commerce Favors Big Boost Drive.

[EXCLUSIVE DISPATCH.]

LONG BEACH, July 7.—The Long Beach Sanatorium was sold today by Dr. Abbie W. Simpson to Dr. T. O. Boyd, who recently sold the Boyd Sanatorium in Twin Falls, Idaho, and Dr. Jerrold A. Stern, who has been managing hospitals in the East and Middle West for several years.

The price paid was $150,000. Extensive renovations and the building of an additional wing to the main structure are to be undertaken at once, the new owners announced. Dr. Boyd has been practicing in Los Angeles since disposing of his Idaho interests, but will devote his entire attention in the future to the local sanatorium.

PROTEST ORDINANCE.

The new city administration is being literally splashed with oil as its christening. Instructions to the City Attorney to prepare an ordinance to prohibit drilling for oil within the city limits has brought a chorus of protests and the Council chamber is expected to be the setting for a lively scene when the proposed ordinance comes up for adoption.

The fact that more than fifty acres in the eastern part of the city already have been leased to oil operators is spurring the agitation and has resulted in indignation meetings being held by both the East Long Beach Industrial Association and the Triangle Club, which met tonight at Fremont school and organized for a campaign of opposition.

In the meantime the city is giving serious consideration to its own prospective oil land. City Attorney Hodenpyle today handed down a decision to the effect that the city has a legal right to drill its own wells. The decision resulted in the advertisement of bids for drilling on the city's property at Temple avenue and Hill street. The proposals are to be received next Tuesday. The property is within the city, however, and the action is in direct conflict with the Council's own antidrilling ordinance.

INDORSE MOVEMENT.

The directorate of the Chamber of Commerce today unanimously indorsed the project of the All-Year Round Club of Southern California for raising a $300,000 fund for exploiting the advantages of the Southland as a desirable place to live twelve months in the year. The indorsement, however, did not carry a pledge of $10,000 allotted as Long Beach's quota and the matter of raising the fund was referred to a committee.

FIGHT CONTINUES.

Contracts for the State Highway between Long Beach and Huntington Beach, over which a three-cornered fight has waged as to the route, have not been awarded as was reported here, the Chamber of Commerce was assured by the State Highway Commission today. The chamber insists that the coast route be followed. The commission is favorable to the inland route and the War Department enters the fray to call attention to the necessity of a $500,000 bridge at Los Alamitos if the chamber's plan is followed. Word from the commission today was the signal for renewing the controversy.

ONE-MAN CAR.

The one-man street car is to make its debut in Long Beach, it was announced today by Trainmaster Williams of the Pacific Electric. One-man cars are to be put on Seventh street as soon as street repairs are completed and probably later will find their way to the Magnolia and Pine-avenue lines.

WORLD WAR HEROES.

The bodies of three World War victims, who enlisted from Long Beach are being brought here for burial with military honors, the local post of the American Legion announced today. They are Fred E. Painter, who was killed in action Sept. 11, 1918, at the first St. Mihiel offensive and son of H. L. Painter, 3541 East Second street; Frenchie E. Watkins, who served with the famed Ninety-first Division and the son of Charles L. Watkins, 1915½ Florida street, and Albert D. Schnapp, killed at Vignoulles, France, Oct. 11, 1918, whose widow, Mrs. Edna Frances Schnapp, lives at 915 Coronado avenue.

GOOD-BY SHIMMIE.

The suggestive shimmie is forever taboo in Long Beach, according to the recently enacted purity dance ordinance which became effective today. It prohibits "any dance involving the shaking of the body," and provides that persons under 17 years of age be accompanied by parents or guardian when entering a dance pavilion.

WOMAN ARRESTED.

Prisoner Wanted in Oklahoma for Jumping Liquor Case Bail.

Mrs. Virginia Elders, 25 years of age, of Oklahoma City, was arrested yesterday by Police Detectives King and Oaks on a telegraphic warrant from Oklahoma. The young woman is held here as a fugitive from justice, charged with having jumped $1750 bail in Oklahoma City, were she was under arrest on a bootlegging charge.

In the City Jail Mrs. Elders declared that she had not intended to jump her bail, but had been influenced by others. She stated that she had been betrayed by persons who declared they were her friends and asserted that she will make it "hot" for them when she returns to stand trial.

FIND STOLEN CAR.

[EXCLUSIVE DISPATCH.]

RIVERSIDE, July 7.—The offer to trade an automobile tire for ten gallons of gasoline at a Barstow garage excited the suspicion of Jack Cater, proprietor. He communicated with officers who soon learned that the car had been stolen from the Sunset Music Company, Los Angeles. This afternoon the officers passed through this city with the thief who was apprehended a few hours after his proposition to trade for "gas."

Store Open All Day Saturday—9 a.m. to 5:30 p.m.

Pine Avenue at Broadway

Buffums'
Formerly The Mercantile Co.

Long Beach Beside the Sea

Tomorrow—Saturday

Sidelights
On the Sale

Interurban cars leave the Sixth and Main Street Station for Long Beach every 30 minutes throughout the day.

Buffums' offers every facility of a modern department store—wide spacious aisles, plenty of fresh air and daylight, an attentive sales service, prompt deliveries and ample stocks of fresh, clean, up-to-the-minute merchandise.

The expense of a week-end holiday at Long Beach may be paid with the savings made on merchandise offered in this sale.

All roads lead Long Beach-ward — Electric Interurban, Stage Lines and a wonderful system of Boulevards for the motorist.

No attempt is made in so small a space to enumerate the various items offered, but a mere announcement of a sale at this store is sufficient guarantee in itself of genuine Money-Saving Opportunities.

The Store is open all day Saturday from 9 a.m. to 5:30 p.m. allowing ample time for shopping.

The First of a Series of Summer Saturday Sales to be Held Every Saturday in July and August

The very great popularity which these sales attained last summer and the tremendous increase in volume of business which they brought has led us to hold them again this year.

Merchandise of positive merit is provided in adequate volume—varieties are sufficiently wide—the sales service of this store is of a very high order—thus hundreds and hundreds of women in Los Angeles and vicinity have learned to be not unmindful of these unique sales of Buffums'.

Combine a Week-End Holiday with a Profitable Shopping Tour

Added to the satisfaction of shopping in a cool, well lighted, well ventilated store that provides metropolitan facilities, the natural attractiveness of this city with its cool sea breezes, rolling waves that tumble and invite; cafes that provide a vista of sea and distant island; hotels, apartments, theaters, and you have the ideal place for a profitable week-end vacation.

These sales will result, we believe (as they did last year), in bringing thousands of people to this city for the week-end.

Tomorrow's Sale will Involve

a splendid array of wanted merchandise at prices which are low enough to warrant one in anticipating needs for some time. There will be a sale of—

Women's Silk Hose
Women's Gloves
Drug Sundries
Dress Silks
Women's Blouses
Wool Crepes
Organdie Flouncings
Notions
Men's Neckties
Wash Goods
Children's Wear
Women's Ready-to-Wear

We Make Prompt Deliveries to All Points in Southern California.

"The Modern Roof"

For Bungalows, Large Residences, Schools, Churches and All Types of Buildings

Pioneer
SLATE SURFACED
Shingles

Give that artistict effect which cannot be secured with other roof coverings.

Low First Cost—No Maintenance Cost

Fully Endorsed by the National Board of Fire Underwriters

Pioneer Paper Company
-Manufacturers
Los Angeles

BURON R. FITTS SUED BY WIFE.

State American Legion Head in Divorce Tangle.

Desertion Only Charge Made in the Complaint.

Voluntary Contract to Pay Alimony is Filed.

Buron R. Fitts, commander of the American Legion for California, and a deputy District Attorney, was sued for divorce yesterday in a complaint filed by Mrs. Irene W. Fitts, formerly Miss Irene Wixson. The only charge made in the complaint is desertion.

The young couple, both the whom are well known here, were married on May 17, 1919, shortly after Mr. Fitts, who was a lieutenant of Co. I, Three Hundred and Sixty-fourth Infantry, Ninety-first Division, returned home from France. He had been shot in the knee in the Argonne and came home on a stretcher.

Mrs. Fitts, who is a graduate of a local high school, was active in local club and church circles in the conduct of relief work during the war, and is well known in the younger set in the city. Both Mr. and Mrs. Fitts have been prominent in local church work.

A voluntary contract, by which Mr. Fitts agrees to pay his wife $100 a month alimony for several years, was filed with the divorce complaint. While both Mr. and Mrs. Fitts declined to comment regarding the action, close personal friends of each intimated that the marital trouble of the couple is due largely to highly nervous temperaments. The closest of friendship, it was stated, exists between them.

After his return from France, Mr. Fitts devoted himself, in spite of suffering from injuries to his right leg, to the cause of ex-service men. His work in California and Washington, D. C., for disabled war veterans has won him national prominence.

Soon after returning from France, where his knee was practically shot away in the Argonne-Meuse offensive, Mr. Fitts took active interest in the organization of the American Legion. He was elected vice-commander of the California department and was sent to Washington as a delegate, to fight for measures designed to aid ex-service men. He was also a delegate to the national convention of the American Legion. In August, 1920, he was elected commander of the California department.

It was stated by friends of both that his devotion to the cause of his organization, his labors in spite of the trouble and suffering he experienced from nine operations, and from a leg, completely stiff, and overwork at night, have had much to do with the present divorce action.

W. H. Dehm, and Leonard Comegys, brother-in-law by marriage of Mr. Fitts, are attorneys for Mrs. Fitts.

APPRECIATE ENTERTAINMENT.

Patients and attaches at the Golden State Hospital yesterday joined in expressing their appreciation of the entertainment recently given at the institution by employees of Barker Brothers.

Nuptials Surprise Their Many Friends.

Mr. and Mrs. Frank Wiggins.

WIGGINS SECRETLY WEDS.

(Continued from First Page.)

apparently for lunch, and as his duties lead him far afield from his office some times, nothing was thought of it when he failed to come back early in the afternoon. The telephone call to Mr. Arnoll was the first the chamber knew of the marriage. Even Morris Rathbun, publicity director, had been kept in ignorance of the plans.

Mr. Wiggins has been associated with the Chamber of Commerce for thirty years, and during that time has been director of many large exhibits in connection with his work as secretary of the organization. During the time he has had active charge of the chamber's affairs, the membership has grown to be the largest of any similar body in the world, and its work has long been a model for other organizations. Wide recognition of his ability has been given him by many flattering offers, but he has remained loyal to the work of the chamber.

For fourteen years he has been assisted greatly by Miss Baillie. She is highly efficient and was a valuable asset to the organization, winning the close friendship of her associates. Her ability was shown in a remarkable degree when she managed the chamber excursion to Panama a few years ago and brought the excursionists home in comfort after a railroad wreck and running aground in the Mississippi River.

None of the bride's neighbors were taken into the confidence of Miss Baillie regarding her wedding and honeymoon plans, it seems. Miss Fannie Lockhart, a neighbor and close friend of the bride, admitted last night she knew of the engagement, but that she did not know where the ceremony was performed nor when the couple would return from their wedding trip.

LEASE IS BOUGHT.

Southern California Gas Company Gets Building for Offices.

Announcement was made yesterday that the Southern California Gas Company had purchased the lease on the seven-story Goodrich Building at 946 South Broadway, which will be used exclusively for the company's offices. The deal, transacted with the Mossbacher Leasehold Company, is for the sale of the existing lease for $100,000 with an option to renew it at the same terms for sixty-nine years more.

The building will be remodeled at a cost of $50,000 and the tenants have been notified to move out by September 15. The gas company will vacate its present offices in the Garland Building, 740 South Broadway, by November 1, when the new offices will be occupied.

The company is seeking permission from the State Railway Commission to issue notes payable in six years at 7 per cent interest as an aid in financing the transaction.

20,000 USED law books, texts and sets, cheap. Cal. Law Book Exchange, San Francisco, Cal.

PYLE GRILLED IN BANK CASE.

Witness Unruffled After Long Battle on Stand.

Made No Loans Except in the Regular Way, He Says.

Prepared for Defense Before Indictment, is Assertion.

For four and a half hours, yesterday, Edward J. Pyle, jointly charged with W. J. Conner with having misapplied the funds of the National Bank and Trust Company of Pasadena, was severely grilled on cross-examination in U. S. District Judge Bledsoe's court before a jury.

After the afternoon had been spent in a fusilade of questions by Special Prosecutor W. Fleet Palmer, the witness was still the same, unruffled, self-contained, provider of information regarding the business of the Pasadena institution during the time that Conner was promoting the Master Pictures, a film corporation.

Mr. Pyle again asserted that he had made no loans to Mr. Conner, except in the regular way; that the Conner business was not handled in any way different from other accounts; that he had confidence in Conner; that he had had no occasion to ascertain how much money Conner had got out of the bank, and that he had always safeguarded the interests of the institution.

The cross-examination of Pyle will continue today.

SCANS DRAFTS.

The long list of sight drafts drawn by Mr. Conner was presented to the witness, each in turn, and the question asked if he had any recollection of having "O. K.'d" them. Mr. Pyle had no recollection of approving a number of them, but some he admitted he had passed upon.

Asked whether Mr. Conner had not deposited in the bank checks and drafts amounting to $144,000, between May 15 and August 12, 1920, and drawn out $397,994.51 within that time, Mr. Pyle said such a thing would be impossible in the ordinary course of business.

One of the important points brought out in the cross-examination was that Mr. Pyle had been preparing his defense against a possible prosecution, a year before the indictment against Mr. Conner and himself was returned by the Federal grand jury.

QUIZZED ON DRAFTS.

The morning session of the court was occupied by Mr. Palmer, asking Mr. Pyle about the various drafts, returned unpaid, that had been drawn by Conner on various individuals. Mr. Pyle said he had no personal knowledge of any of these drafts being returned; that, as head of the bank during the absence of President Coulston, he had not charged his memory with such details; it was probably known to other attaches of the bank.

As the end of the case approaches there is considerable gossip as to the indictment and the punishment, if either or both are found guilty. The bill charges Mr. Pyle with misapplying the funds of the National Bank and Trust Company of Pasadena, and it charges Mr. Conner with aiding and abetting Pyle in such misapplication.

Under the Federal statutes the maximum penalty is a fine of $5000 and a penitentiary sentence of five years.

"ISAIAH" NOT TO APPEAR IN PICNIC PARK.

City Board Unanimous in Turning Down Application for Sycamore Grove.

The use of Sycamore Grove by "Brother Isaiah" Cudney for healing meetings was denied yesterday afternoon by unanimous vote of the Board of Park Commissioners, who further recommended that the "Miracle Man" conduct his services at the Normal Hill Center grounds at Fifth and Olive streets.

President Bowen and Commissioners Cline and Mrs. Martha Nelson McCan attended yesterday's meeting of the board when the action was taken refusing the request of the healer's representatives for the use of Sycamore Grove.

The application was turned down on the ground that the meetings would deprive citizens of the use of the place for picnics, and also because of the lack of adequate sanitary facilities and the lack of money to install the additional equipment necessary, if the meetings were held there.

The commissioners in recommending the use of the grounds at Normal Hill, stated that trees on the grounds give ample shade, and said that rest rooms and sanitary facilities in the city building on the hill are available for those attending the meetings.

Attorney W. Lin Price, representing the "Miracle Man" was notified late yesterday afternoon of the action taken by the commissioners. The next move must now be made by Mr. Price, Mrs. E. R. Farley, sponsor for the healer, and "Brother Isaiah."

The Normal Hill site offer was No. 4 on the list of public park property considered since the agitation was first started at the City Council meetings to permit the healer the use of space on city property, after the Lincoln Park Heights meetings had been prohibited by the health department. First the grand stand at Exposition Park was proposed, next Hazard Park, then Sycamore Grove, but in every case either the healer's representatives or the park department vetoed the suggestions. In the meantime, the "Miracle Man" is in seclusion.

CONVICTED AS THIEF.

Asserted Member of Car-Stealing Gang to be Sentenced.

A jury in U. S. Dist. Judge Sawtelle's court yesterday returned a verdict of guilty in the case of Harry C. Alexander, a member of the gang of automobile thieves who, until recently, made a specialty of stealing Ford cars and taking them across the line into Mexico, where the numbers were changed, only to return with them and dispose of them to purchasers in the United States. They operated in the vicinity of San Diego, Phoenix, Calexico and other border towns. Alexander will be sentenced tomorrow by Judge Sawtelle.

Florsheim Oxfords

$9.85

Hundreds of men are "getting theirs" every day. Florsheim oxfords at $9.85 is an event that hasn't happened for years. Get yours while the "picking" is good. Live styles—new perforated patterns—brogues—everything—all one price—$9.85.

Worthmores at $6.85 and $7.85

FLORSHEIM SHOE STORES

216 W. 5th Street
Alexandria Hotel Building
626 So. Broadway
Orpheum Theater Building

Store Closed ALL DAY Saturday

Some of the "Sensations" of Barker Bros.' JULY FURNITURE SALE

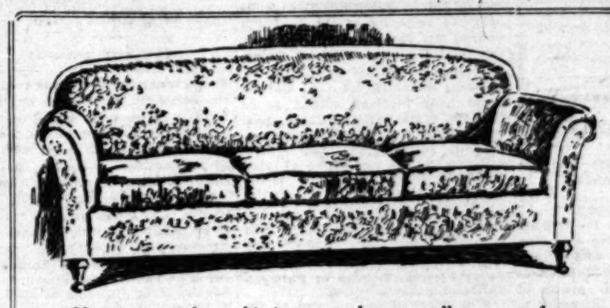

This Attractive Comfortable Room Davenport in the Sale at only $59.50

Choice of three designs of permanent covering

You can see, from this instance, that a small amount of money will purchase a large amount of comfort, usefulness and beauty at the Sale prices—in the Living-room Furniture Department.

Imagine being able to buy

A Good Looking Davenport of Truly Luxurious Comfort for Only $67.50

(In Permanent Covering)

This davenport has, among its many points of excellent construction, a web-bottom and a spring edge, which give it that wonderfully restful, resilient quality so much-to-be-desired in davenports.

Three designs of coverings are offered for selection.

A group of Davenports of Mahogany and Cane, Special at $139

Formerly Ranging from $165 to $190.

The sketch at right illustrates one style.

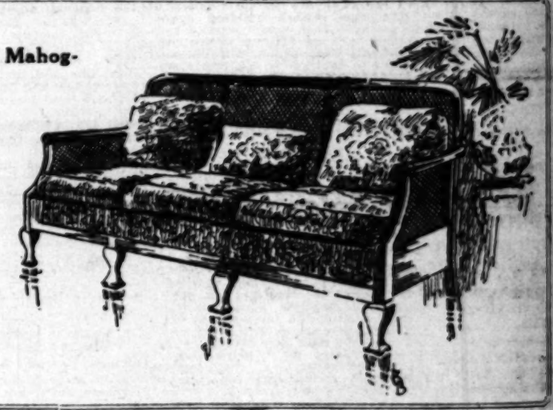

Other Important Davenport Values:

—$295 Antique mahogany and cane Davenport, covered in taupe and mulberry velours, now..... $150

—Antique mahogany Davenport, covered in blue velours, with two sunburst pillows, regularly $225, now..... $135

—$247.50 antique mahogany Davenport, upholstered in blue velours, now..... $152.50

In some cases, there is but one model of its kind in this list.

$300,000 Worth of Living-room Furniture

$300,000 Worth of Bedroom Furniture and

$300,000 Worth of Dining-room and Breakfast-room Furniture

—In Parke Bros.' Great Sale

50-Inch Sateen of Elks' Purple Specially Priced at 75c per Y

—The ideal material for decorating in honor of the coming Elks' convention.

¶ *Tickets for the "Pilgrimage Play" on Sale at Barker Bros.'*

37 Floors (In 5 Connecting Buildings)

Barker Bros ESTABLISHED-1880

Broadway Between Seventh and Eighth

COMPLETE FURNISHERS OF SUCCESSFUL HOMES

15 Cents a Package:

Bluhill

Pimento Cheese

THE SUNDAY TIMES

Is acknowledged to be the Biggest Newspaper in ALL THE WORLD.

Your Morning Shave With

RUUD HOT WATER

Oh, boy! There's real comfort for you. The RUUD Automatic Water Heater provides HOT WATER, steaming hot, INSTANTLY. The result—that quick shave you appreciate.

And the RUUD speeds up your wife's kitchen and other household work. Think of the joy you give her when you install this great convenience in your home!

Hot water all over the house, all the day, all the year.

It's easy to buy the RUUD. Mail this ad for full information.

Come in—see RUUD in action.

OTTO NEISSER
Sole Agent for 17 Years
Third Floor 745 So. Bdwy. Tel. 61970
Seventeen years of reliable service to thousands.

TELLS TROUBLES OF RAIL LINES.

Chambers Says Growers Here Have Best Service.

Santa Fe Official Predicts City's Great Future.

Chamber of Commerce Given Glowing Tribute.

Edward Chambers, vice-president of the Santa Fe, who arrived here yesterday and is a guest at the Alexandria, has a word to say about the railroads' difficulties, particularly in transcontinental shipments, and incidentally he expresses confidence in the future of Los Angeles. He thinks that everybody is more interested in his own business than that of the other fellow, so that he sees his own troubles first."

Of the railway's troubles, as far as California is concerned, he says:

"California's perishable food products are sent to market under the highest grade of transportation service produced in the world. What I mean by this are facilities for distribution, character of refrigerator cars furnished, and regularity of service. It has also a better rate system under which to distribute its products than any other section of America, which enables uniform f.o.b. and destination prices. There is no other place on earth where such large quantities of perishable food products are hauled such great distances to market.

"In this temporary period of readjustment the California producer is in no different position than the producer in other sections of the country. If the railroad could close down in the very dull periods the same as other industries, it could better conserve its revenues in such times, but it must operate whether there is a trainload or a carload; if it does not, then serious consequences follow to business.

"California has not had the depression in general business like that which has existed in almost every other State. Its large production of food products and oil has assisted very much in maintaining a nearly normal condition. It is usually the last section to feel a depression and among the first to revive, because its larger production is something everybody needs.

"Los Angeles has the world's record for home building in the past year. It is the best-advertised city in the world. It is not only an ideal place in which to live, because of climatic conditions, but it is an ideal place for manufacturing. Its climate and other conditions go toward maximum efficiency in labor. Its transportation routes reach to all sections of this country and to all foreign countries. You can hear favorable comment everywhere by persons who have visited Los Angeles, on its future as a residence city and as a manufacturing city.

"The Los Angeles Chamber of Commerce in its years of work has done its part in building up the city and in helping all of California. It is the most business-like, efficient public organization in America. I often wonder if the people of Los Angeles fully appreciate the work it is doing.

"Southern California is developing in a conservative, safe way. Any person familiar with its resources has no doubt as to its future."

FAMOUS ROMANCE ENDED.

Worrall G. Decker, 1054 Ingraham street, yesterday brought action through Attorney Joseph Musgrove for divorce from Dorothy Stella Decker, thereby reviving interest in an international and now shattered romance of four years ago, and paving the way for more interesting revelations.

In the early part of 1917, Mr. Decker, having recently come from Australia, and having persuaded an Australian chorus beauty, Dorothy Reed, to follow him to this city, married her in Santa Ana. Soon thereafter, Mrs. Decker started separate maintenance proceedings, asserting her husband had a large income and that he was the nephew of a very wealthy easterner, but was not providing for her. The court proceedings at that time brought out the fact that Mr. Decker owned the "reddest roadster" in the city, and his wife charged that it was used mostly for taking other women on rides.

Before a lull came in the marital warfare, Mr. Decker had been jailed for a brief period in San Francisco and was on probation for contempt of court here, as result of his failure to give his wife half of his income, as ordered. Both dropped out of sight for a time, the husband going into business here, and the wife resuming her stage career.

MUCH-LOVED SURGEON GOES TO LAST REST.

DR. N. H. MORRISON'S MEMORY HONORED BY MOURNERS OF ALL CLASSES.

The funeral yesterday of Dr. N. H. Morrison, who died last Sunday and who was for thirty-three years chief surgeon of the Santa Fe, carried a touching tribute of the masses to the memory of this man. There were men and women from many walks of life who came to pay their last respects to one who had proved himself a true friend. There were cripples and poor people, as well as the cream of the Los Angeles medical profession and citizenship.

Services were conducted at the chapels of Bresee Brothers, at 2 p.m. and were in charge of Dr. W. S. Young, head of the Hollenbeck Home, who was a friend of Dr. Morrison for more than a quarter of a century. He was assisted by Rev. W. H. Fishburn, pastor of the West Adams Presbyterian Church. Interment at Evergreen Cemetery was in charge of Hollenbeck Lodge, No. 519, of the Masonic order. Pallbearers were F. M. Van Way, I. L. Hibbard, Dr. A. Tyroler, John J. Burns, A. C. Fellows and Walter Brewer.

Dr. Morrison was also chief surgeon of the Los Angeles Gas and Electric Company during the last twenty-five years. He was born in Missouri, Sept. 9, 1853, and came to California forty years ago, settling at Santa Barbara, where he lived a number of years. He returned to Kansas for six years and then came to Los Angeles in 1887 and resided here until his death.

POPULARITY OF CAMP ESTELLE IS GROWING.

The Y.W.C.A. summer encampment at Camp Estelle, located above Camp Baldy, is said to be proving more popular this year than ever before.

The Southern California High School girls will hold their annual conference there the week of July 10, opening their program Monday. More than ninety girls have already registered for the event, these including delegations from Los Angeles, Riverside, San Bernardino, Long Beach, Santa Monica, San Pedro, Pasadena and eight girls from Arizona.

July 23 the camp will be opened to the business girls of the city. The camp has a capacity of fifty. Reservation should be made at the Y.W.C.A. headquarters, 941 South Figueroa street. The cost is $10 a week, with an additional charge of $3 for transportation.

SLEUTHS GET TARTAR.

Woman Puts Up Fierce Battle Before Captured on Theft Charge.

Mrs. C. Bitter, an operator for the Nick Harris Detective Agency, was knocked down and several other Harris operators were scattered about at a local department store last evening before an asserted shoplifter, who gave the name of Miss Mary Brown, was finally arrested, according to Detective Baldwin, head of the Nick Harris store department.

Miss Brown, whose real name is said to be Mrs. Mamie Katzen, was booked at the City Jail on suspicion of grand larceny. She is accused of having stolen about $60 worth of women's apparel.

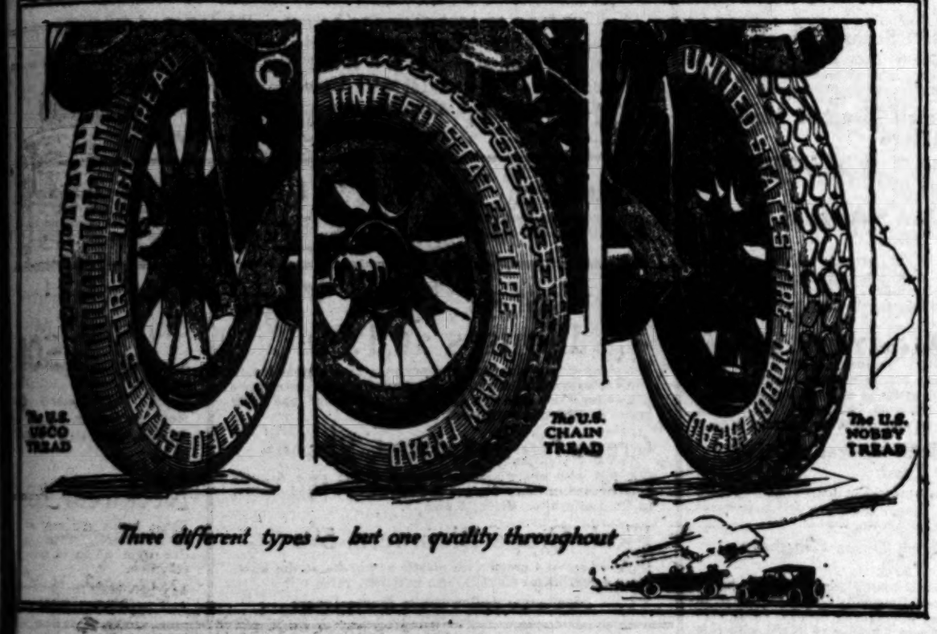

Three different types — but one quality throughout

Much waste in fabric tires — no need of it

THERE are four or five million car owners in this country using fabric tires.

When they see themselves being made a target for the sale of "odd lots", "discount offers", "retreads" and "seconds" — what do they think?

You can hardly blame *quality makers* if this kind of situation is getting on their nerves.

• • •

Some people seem to feel that the spread of cord tires has made tire-makers and tire-dealers indifferent about fabric *quality*.

Others have the idea that fabric tires get less attention because they run to smaller sizes.

The makers of United States Tires would like to go on record as to how *they* feel about it.

They are engaged in serving *people*.

They build the most complete line of *fabric* tires in the world.

This year "Nobby", "Usco" and "Chain" Tread tires are more universally popular than ever before. *Because they satisfy a legitimate need for fabric quality.*

Neither the *size* of the tire nor the *kind* of tire has anything to do with U. S. Tire standards.

Back of every Fabric Tire bearing the U. S. name stands the same *quality* that has made U. S. Royal Cords the outstanding tire.

• • •

This is the logical stand for the oldest and largest rubber organization to take.

It builds by *policy* — or doesn't build at all.

As people say everywhere
United States Tires are Good Tires

United States Tires

United States (US) Rubber Company

Tire Branch, 923-925 S. Los Angeles Street

IN the heart of New York's financial district this old tavern still flourishes. Here Washington dined his officers - an incident famous in history. In those days the toasts of the town minced daintily by & sidelong glances met bold eyes that darted messages over coffee cups held in lace-cuffed hands.

Coffee then, though good, was not the Coffee of today. Now we have Jevne's *Coffee*, of inimitable flavor and aroma, embodying all the improvements in *coffee* since that day. It is delicious. *You* will like Jevne's.

JEVNE'S Best Blend COFFEE

Wetherby-Kayser
416-418 W. 7th St.
and
Broadway at Fourth

Announcement
Beginning Saturday July 9th and Continuing thru July and August both stores will remain closed —
ALL DAY SATURDAY-

PUBLIC BUREAU GETS POSITIONS FOR MANY.

MORE THAN SEVENTY-SIX THOUSAND ARE GIVEN EMPLOYMENT HERE.

A check of the figures yesterday shows that the Los Angeles office of the public employment bureau of California, furnished employment to 76,053 men and women during the fiscal year that closed June 30. This number includes every class of worker employed in Southern California.

According to District Superintendent Hancock, two departments, the commercial and women's industrial, show a substantial increase over their placements of last year, which was considered the biggest employment year in the history of the country. The gain of these departments is 938.

Mr. Hancock points to a great saving to those seeking employment through the bureau, where all service is rendered without charge, as against those that charge a fee ranging from $3 a job to one-half of a month's salary.

At present the bureau is bending every effort to secure an adequate number of women to work in the canneries and dry yards, during the harvesting of the apricot and peach crops.

SECOND LIBEL SUIT.

William B. Edwards of Riverside, involved in long litigation with Patrick H. Botkin over some Palo Verde Valley land, filed his second libel suit in two days yesterday when he demanded $50,000 from The Times for an article about his troubles printed last March 14. On Wednesday he sued the Examiner for a like sum for a somewhat similar article.

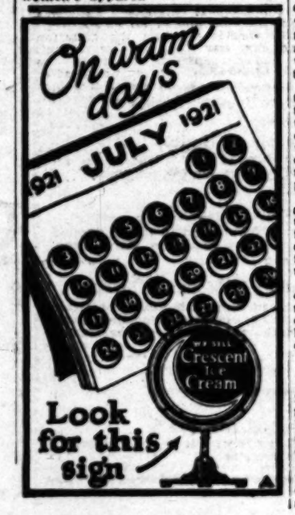

Only the Choicest Selected Olives are used to produce the famous

"OLD MONK"
OLIVE OIL
The Highest Standard of Quality

YOUNG'S MARKET CO., Inc.
EXCLUSIVE AGENTS

Montgomery Bros.

Newest watch Elgin 12 size.

$20.00

Beautifully Engraved 20-year gold-filled case, Gold or Silver Dial. Fully warranted.

This new model is the latest example of modern style

—more than 10 different patterns of engraving to select from —all extra thin model cases.

Montgomery Bros. Jewelers
Fourth and Broadway
Los Angeles
Established in 1889

BEAUTIFY CITY ARCHITECTS' AIM

Organization Formed to Plan Public Buildings.

Fees to be No Larger Than Those of One Man.

Designers of Proved Ability Make Up Society.

With the view of assuring the careful planning, designing and construction of public buildings to be erected in Los Angeles or vicinity in the future, an organization of thirty-three of the leading architects of Southern California has been formed and incorporated under the laws of California with the title of the Allied Architects' Association of Los Angeles.

The association, to be operated on a co-operative basis, plans to offer to civil authorities a means of securing the best architecture in new public buildings at a cost no greater to the authorities than would be paid for the services of an individual architect, and assurance will be given that these buildings will be erected at the least cost to the public.

Under the plan of organization, the services of the combined membership of the association will be offered to public officials for the same fee as would be charged by a single architect. In order to make certain that the necessary architectural expression will be given to any building which is being designed under the supervision of the association, each building submitted to the association will be designed under the direct supervision of the member best qualified for the work in question, but his design will be subject to the criticism and suggestions of other members of the organization.

OFFICERS NOT PAID.

Directors and officials of the organization are to receive no compensation for their services as such, and the members of the association will receive a nominal compensation to be paid out of the receipts from the various commissions accepted by the organization. The greater part of the money received by the association for its work, however, is to be devoted, according to the by-laws, to the general benefit of the organization, such as the establishment of a comprehensive architectural library, meeting rooms and educational facilities for draftsmen.

Membership is open to all architects of established ability and qualifications who are interested in seeing that public buildings shall be of the highest type of architecture. Provision is also made for dropping any members who are not interested in the work, or who lack the qualifications for designing buildings of this type.

The idea upon which the organization is founded is set forth in the bylaws as follows:

"The paramount purpose of this association is to advance the art of architecture, and by the professional co-operation and collaboration of all its members to secure for and to provide municipal, county, State and national governments with the highest and best expression of the art of architecture in the designing, planning and construction of public buildings, structures and improvements at the least possible cost. It is not intended that this association shall accept or perform architectural services for private individuals, firms or corporations, but this shall not be deemed to prevent the association from rendering any of such services to its own members."

OFFICERS AND MEMBERS.

The board of directors, which will have control of the business and the property of the organization, is composed of Octavius Morgan, Edwin Bergstrom, David C. Allison, Reginald Johnson and Myron Hunt.

Officers of the organization are Octavius Morgan, president; Edwin Bergstrom, first vice-president; David C. Allison, second vice-president; H. M. Patterson, treasurer, and J. J. Backus, secretary.

Charter members include Octavius Morgan, Edwin Bergstrom, Byron Hunt, Reginald Johnson, David C. Allison, J. J. Backus, Henry M. Patterson, A. M. Edelman, Sumner P. Hunt, Harwood Hewitt, Rollin G. Hubby, Sylvanus E. Marston, Robert H. Orrk, Henry F. Withey, Carleton Monroe Winslow, Garrett Van Pelt, Jr.; Robert D. Farquhar, H. C. Chambers, John P. Krempel, Elmer Grey, O. W. Morgan, William M. Clarke, Alfred W. Rea, Pierpont Davis, Arthur D. Benton, J. E. Allison, W. J. Dodd, William Richards, Charles F. Plummer, Gordon B. Kaufmann, H. S. Johnson, Clarence E. Noerenberg and Roy C. Mitchell.

These Five Men Are Supreme in County Affairs.

Our Reorganized Board of Supervisors.

Chairman McClellan is on the right and Supervisor Woodley is standing. The others, left to right, are: Supervisors Cogswell, Wright and Bean.

McCLELLAN IS ELECTED CHAIRMAN.

Supervisors Select Successor to Jonathan S. Dodge, Who Recently Resigned.

R. F. McClellan was elected chairman of the Board of Supervisors yesterday, succeeding Jonathan S. Dodge, who resigned recently to become State Superintendent of Banks. The motion to name Mr. McClellan chairman of the board was made by Supervisor Woodley and unanimously carried. Chairman McClellan wasted no time in a wordy speech, but took his seat and proceeded with business.

Chairman McClellan, who lives in Sawtelle, has been on the board four years. He is a civil engineer by training, and for this reason was put in charge of the flood control work. It is believed that Chairman McClellan will remain in charge of the flood control work.

No change was made yesterday in the various committees. Supervisor Cogswell still has charge of the County Jail and County Hospital; Supervisor Woodley is head of the finance division, and Supervisor Bean is the practical builder on the board, in charge of work on the new County Jail building to be started within a few months. Supervisor Henry W. Wright, appointed to succeed Supervisor Dodge, has taken over the latter's district. He has a large territory to cover and is familiarizing himself, as he finds time, with outlying districts, as the Antelope Valley.

GEM THIEVES FLEE TOWARD LOS ANGELES.

Bandits in Fast Auto Fire on Pursuers After Fresno Store Robbery.

Two young bandits who yesterday morning stole diamonds worth $3000 from a Fresno jewelry store were pursued by a posse headed by the Sheriff of Fresno for many miles along the highways leading to Los Angeles. The bandits were in a fast automobile, stolen by them, and for a time the chase went at a pace of seventy miles an hour. The fugitives fired from the rear of the car at a motorcycle officer, the first man to take up the chase. Although all peace officers in Fresno, Kings and Tulare counties were on the lookout, the bandits escaped arrest.

The robbery at Fresno was as daring as the bandits' flight. At 10:30 a.m. the two young men entered the jewelry store of Tom Sasikai, a Japanese. One of them asked Sasikai to show him some diamonds. The storekeeper took out a tray containing many gems, whereupon one of the men snatched the tray and the two ran from the door.

H. E. Wilson, a county traffic officer, was the first to pick up the trail. On his motorcycle he got close behind the bandits' car, when there was a crash of glass and a hand with a pistol was thrust out of the rear of the machine. Three shots were fired point-blank at Mr. Wilson, but they went wild, and the motorcyclist continued the chase.

Mr. Wilson stopped at Fowler, where he was joined by Constable Ford, and the two, in a fast automobile continued on.

Sheriff Jones of Fresno, as soon as he learned of the robbery, got a fast automobile ready. Chief of Police Truax detailed Captain of Detectives Brown to go along, and they were joined by Inspector Murphy and Chris Hansen, State Board of Pharmacy inspector.

The description of the men obtained from Sasikai and from T. K. Tomita, who had a store next door, tallies with the descriptions received only yesterday morning from Sheriff George W. Lyle of San Jose of two ex-convicts wanted for robbery there.

HURT BOARDING CAR.

While attempting to board a street car at Forty-seventh street and Moneta avenue last night, C. O. Yelton was injured. According to the Los Angeles Railway Company, Mr. Yelton tried to board the car from the wrong side, fell and the wheels passed over both his feet.

Life Sentence Pronounced in Cyanide Case.

Imprisonment for life was the sentence pronounced yesterday by Judge Reeve upon Raymond W. Smith, convicted of first-degree murder for the poisoning, by use of cyanide, of his wife, Mary Edna Smith, on March 14.

The court first heard arguments by William H. Anderson and E. S. Patterson, defense attorneys, and Dep. Dist.-Atty. Fricke on a motion for a new trial, and denied the motion. After sentence was pronounced, the defense counsel gave notice of an appeal to the District Court.

FUNERAL SERVICES AT HOME AND CHURCH

EDWARD F. MULLEN HONORED BY FORMER ASSOCIATES. AT FINAL RITES.

The remains of Edward F. Mullen, long one of the city's leading clothiers, who died last Tuesday after an illness of four months, were laid to rest yesterday morning in Calvary Cemetery. Funeral services at the family residence, 4927 Rosewood avenue, were followed by services at 9 a.m. at St. Brendan's Church.

At the church ceremony many of the city's leading business men gathered to pay tribute to the memory of one of their associates.

Mr. Mullen was 55 years of age. In the early 80's he came to Los Angeles from Milwaukee to join his father in the firm of Mullen & Bluett. Since 1910 he has been the vice-president of that concern.

FOOD, service, surroundings and prices please the patrons at Gus Mann's Pot and Spigot Grill, 611 South Spring.

"On Location"

In the glaring sun or on the "lot" we recommend the Sir William Crookes Lens for eye comfort and relief.

Also for Motoring or at the Beach there is nothing finer than these "light-filtering" lenses, which eliminate all the glare and heat of the bright Southern California Sun.

Consult Optical Headquarters

MARSHUTZ OPTICAL CO.
Good glasses since 1887
518 W. 6th St. [between Olive & Grand]
—also 227 W. 7th St.
Closed Saturdays at 12:30 Until October

DON'T BE A CAMEL!

Make Your Own Beverages at Home
For Your Next Brew

PABST BLUE RIBBON MALT SYRUP—"THE DARK"

It's Made Milwaukee Famous
—NUF SED—

Manufactured exclusively for us in this territory by the Pabst Blue Ribbon Brewery of Milwaukee. Each can guaranteed by them to be made of the best obtainable malt and no other cereal. It is not an adulterated product and is the only Malt Syrup on the market that is pasteurized and clarified in the can, which gives you a clear product.

Remember You Use No Claro or Gelatine with this Product

HOPS

We handle nothing but the best selected California Hops, packed in 2 oz., 4 oz., 16 oz. sanitary packages.

CORN SUGAR—Something New
For Your Next Brew — It Has the "Pep"

We also carry a complete line of Bottlers' Supplies. Fleischman's Yeast received fresh daily. You have tried the rest, now try the best. We ship to all points.

BLUE RIBBON WINERY
SAM BENNETT, Prop.
706-08 South San Pedro St., Los Angeles, Cal.
Pico 3949 Open All Day Sunday Pico 3949
SOUVENIR SPECIAL Given With Every Order—A Jumping Mule With a Kick.

IN "THE TIMES" NEXT SUNDAY.

Greetings to Nation's Elks!

For most complete and entertaining report of epochal gathering, of preparations for its mammoth parades and of all its scintillating features. READ "THE TIMES."

Shooting Your Husband.

It is becoming most hazardous of parlor sports! They're putting wives in jail for being quick on trigger. Look out! Warns Alma Whitaker.

Meet the "Best People on Earth."

Four pages of rotogravure portraits of Elk officials from all parts of the United States who will be here for big convention. A souvenir extraordinary.

Tinkletown's Terrible Husband.

A mirthful story by George Barr McCutcheon in the Illustrated Magazine. The Potters strike oil. Stories by James Main Dixon, Elisabeth Jordan and others.

Ooh! The Summer Girl Wading in Mountain Streams!

Wading and fishing in Arroyo Seco have attractions that rival delights of near-by beaches, shown in the rotogravure section. Also page of rotogravure pictures showing where the Hardings "keep house."

Who Can Write Movies?

Noted director tells of weaknesses in present scheme of picturemaking.

LOS ANGELES SCHOOLS THE BEST.

Carrying out $9,000,000 building program to accommodate 125,000 school boys and girls of Los Angeles.

Store Closed All Day Saturday During July and August

Hamburger's Down-stairs Store

Poplin and Wool Skirts Lowered to $4.75

This is really an unusual skirt advertisement. It is two sales merged in one. The silk poplin skirts are truly beautiful. They are in the stripe and plaid effects, gathered at the waist line with wide belts, and the various style plaits are very attractive. The colors are navy, taupe, black and white. The entire lot is repriced for this one day's selling. And the assortment of wool skirts also forms a most interesting offer. They are in blue and brown checks. The pleated models are most popular and the other styles should make additional friends for the Downstairs Store.

Wash Goods Remnants at Half Price

Here are remnants of percales, ginghams, muslins, crepes, shirtings, etc., in a varied array which should fill your wants most satisfactorily—and at just one-half price. This is for one day only.

18x36 Huck Towels, Per Doz., 1.50
Fifty dozen large 18x36 huck towels now marked special. You should be tempted to buy at least a dozen at this price.

72x90 Seamed Sheets, 69c
Unusually good weight in a full bleached, closely woven seamed sheet. An exceptionally fine value.

36-inch Bleached Muslin, 15c Yard
Firmly woven, full bleached muslin; excellent quality for pillow cases, sheets, etc.

36-Inch Silk Mixed Crepe, 49c Yard
A new shipment of the much wanted plain silk mixed crepe in a very superior quality. A full line of colors. Desirable for dresses, waists, smocks, etc.

Satin and Taffeta, 95c Yard
Unusual quality taffeta in a good black, also a radiant and lustrous black satin in a beautiful soft quality. Splendid materials for coats, dresses and skirts. Both a yard wide.

36-Inch Madras Shirting, 25c Yard
Remarkably good quality madras shirting. Many attractive stripe patterns from which to choose.

27-Inch Dress Gingham, 19c Yard
Splendid quality for street and house dresses. Unusually large assortment in stripes, plaids and checks. (A few 10 to 20 yard lengths are mixed with this lot.)

Boys' Blue Chambray Blouses, 25c
Also striped percale. They're well made and finished with collar attached. Sizes 6 to 10 years. A very sharp reduction.

Boys' Wash Knickers, 59c
Natural colored linens knickers. Well made and serviceable for summer wear. Sizes 8 to 15 years.

Women's Lisle Stockings, 3 Pairs, 1.00
600 pairs women's mercerized lisle stockings with very slight imperfections which make the low pricing possible. Black, white, gray or cordovan. All sizes.

Organdie Flouncing, 1.00 Yard
100 yards of white or colored organdie dress flouncing. Ruffled trimmed. Blue, light blue, white and rose. 36 inches wide with four narrow ruffles.

(Hamburger's—Downstairs Store—Today)

Ever-Popular Jersey Coats, 6.50

This type of coat seems to be specially designed for Southern California. It is the proper weight and the ideal style of wrap for the temperature combinations in this Southland. It is made of good quality jersey, pinch back model with tuxedo collar, narrow belt and pockets. There is a splendid range of colors, including navy and

(Hamburger's—Downstairs Store—Today)

Printed Tapestry Carpeting, 49c Y

Only 400 yards—so come promptly. Just think of 27-inch printed tapestry carpeting in terms of blue and red combinations, also tan and green combinations, at this price!

(Hamburger's—Downstairs Store—Today)

Newest of New Voile Blouses at 1.00

Crisp and dainty—inviting in every respect are these lovely voile blouses with their plain and corded stripe, their smart roll collar, their lace and embroidery trimmings, and their pretty designs in drawn work. All sizes.

Crepe Night Gowns, 95c

Cut full with short kimono sleeves, round neck daintily hemstitched in fancy designs to yoke depths. Good quality. In flesh or white. Sizes 16 and 17.

Flesh Crepe Bloomers, 59c

Made of pressed crepe with elastic and ruffle at the knee. Flesh color. Sizes 25-27-29. An excellent value.

(Hamburger's—Downstairs Store—Today)

Men's Madras Shirts at 1.69

A splendid showing of men's shirts in beautiful patterns and colors. Very durable, most reasonably priced. Coat styles. Sizes to 17.

Neckwear, 65c

These men's silk ties have rich color effects. A fine line from which to make selection.

(Hamburger's—Downstairs Store—Today)

400 Pairs Women's Canvas Oxfords at 3.48

In this lot, are both white oxfords and pumps, high or low heels. Broken sizes, 3 to 8. Some are slightly soiled. Excellent values.

White Canvas Oxfords at 3.29

White canvas sports oxfords, brown or black leather trimmed, round toe last with low heels. All sizes, 3 to 7.

Boys' Wash Suits at 2.49

Snappy, smart little wash suits of galatea and repp. Plain colors and stripes. Well made and finished in Billy Boy, Middy and Oliver Twist styles. Some in two-color combinations. Sizes 3 to 8 years.

(Hamburger's—Downstairs Store—Today)

Mid-Summer Hats at 3.98

From this large assortment it is possible to select a hat for dress occasions as well as for sports wear. They are the wanted hats in panama, milan and organdie, including orchid, pink, blue, white and rose colors. There are large and small sports hats in ribbon and straw combinations, large brims with ribbon, all felt creations, and the new droop sun hats in practically every color. There is also an unusually attractive group of white hats.

Beach and Sun Hats,

A soft stitched brim with four-piece crown of white panama straw cloth. They have grosgrain bands and bows of black ribbon. Sizes for misses and children.

Children's Hats, 1.69

Just 50 of them for today's selling. Styles with brims and droop. Made of patent milan. Trimmed with grosgrain bands and streamers in black, delft blue and brown.

(Hamburger's—Downstairs Store—Today)

Deafness Head Noises

A REMARKABLE DISCOVERY IN MEDICAL SCIENCE THAT GIVES QUICK RELIEF WITHOUT DRUGS OR OPERATION.

Our system of treatment for Catarrh, Head Noises, Deafness and the troubles which accompany it is not only effective, but absolutely free from pain. No disagreeable instruments are usually necessary, as the inner tubes, which become blocked up and cause ringing and buzzing sounds and impair the hearing faculty, open up readily and the bones of the ears are restored to elasticity by our method. The disagreeable noises are then quickly stopped.

The treatment has immediate effect—there is no shock, no pain.

Advice free and invited. 924 SOUTH BROADWAY, Room 718. Hours, 10 to 5; Sunday, 10 to 12; Wednesday evening, 6 to 8.—[Advertisement.

False Teeth Held Firmly In Place
By WILSON'S
COREGA

Prevents sore gums.
Promotes mouth hygiene.
Brings health and comfort.
Recommended by Dentists and Physicians.
Druggists, 35c 60c $1.00
Corega Chemical Co.
Cleveland, O.
Send 10c for Trial Sample
Department D

UNION BANK & TRUST CO.

4%

—another reason why you should open a Savings Account NOW is that deposits made up to and including July 11th earn interest from July 1st.

An officer of "The Bank of Personal Service" will be glad to explain the advantageous features of our 4% Term Savings Account.

UNION SAVINGS BANK & TRUST CO. OF LOS ANGELES
COMMERCIAL TRUST

PRESENT LOCATION Entire Second Floor Garland Building, 740 S. Broadway
Member Federal Reserve System